

GENERAL NOTES:
 1. SCORE EIFS TO ALIGN MATCH EXISTING.
 2. WINDOWS TO BE IVY GREEN KYNAR FINISH TO MATCH EXISTING.

REVISIONS	BY

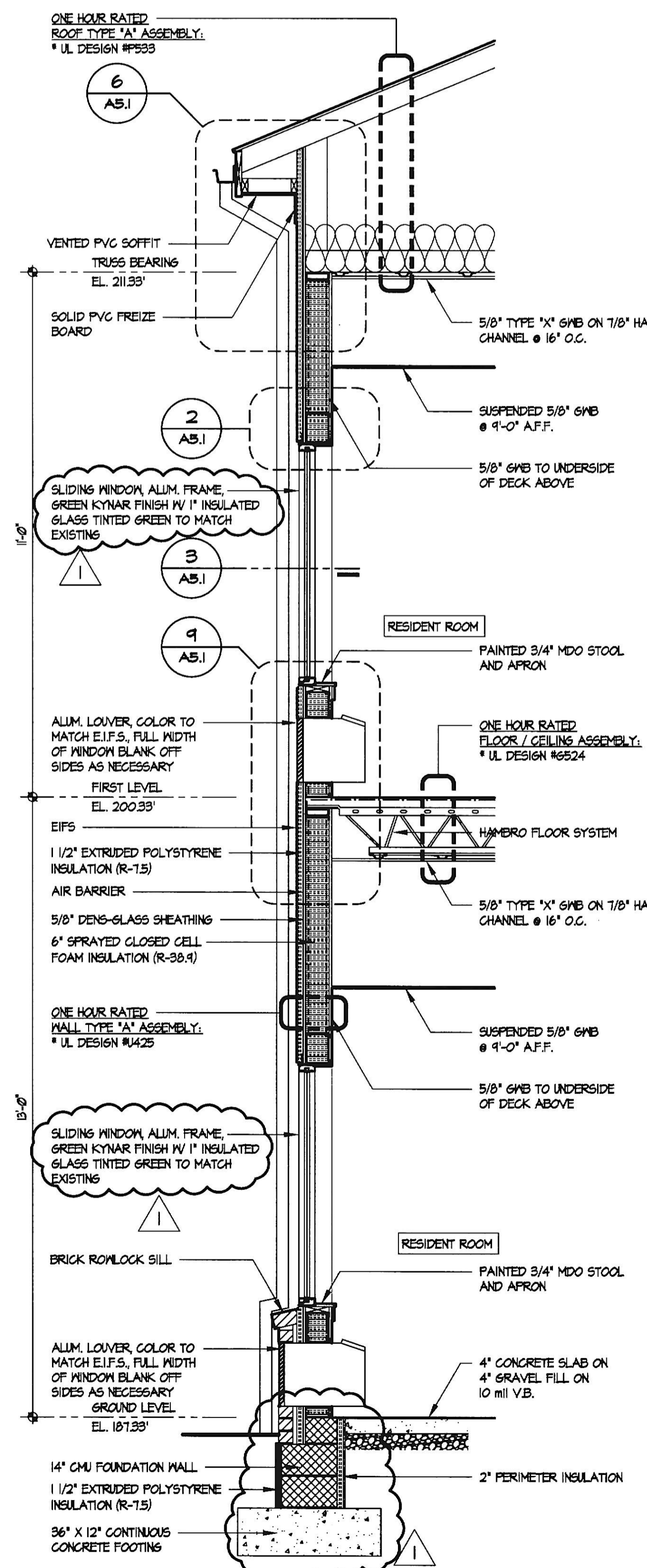

Professional Certification I certify that these documents were prepared or approved by me, and that I am duly licensed architect under the laws of the State of Maryland, license number 2002. A, expiration date February 25, 2020.



7 WALL SECTION - NURSING WING
 A4.3 1/2" = 1'-0"

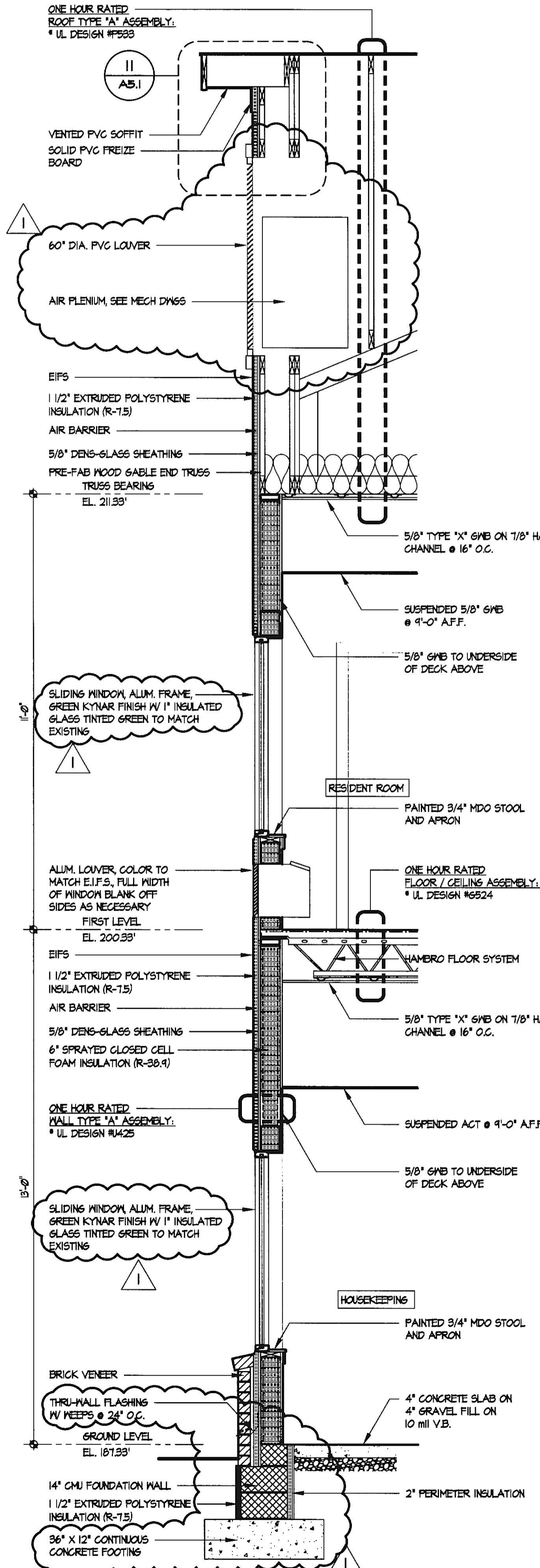

8 WALL SECTION - NURSING WING
 A4.3 1/2" = 1'-0"

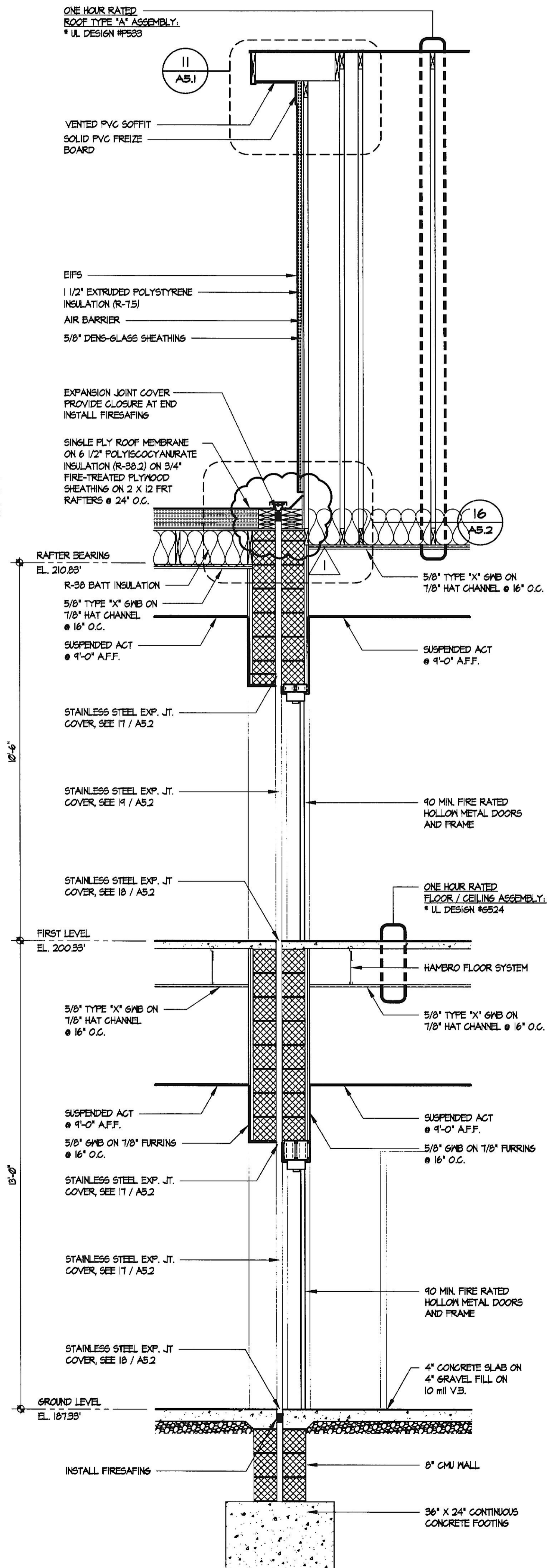

9 WALL SECTION - NURSING WING FIRE WALL
 A4.3 1/2" = 1'-0"

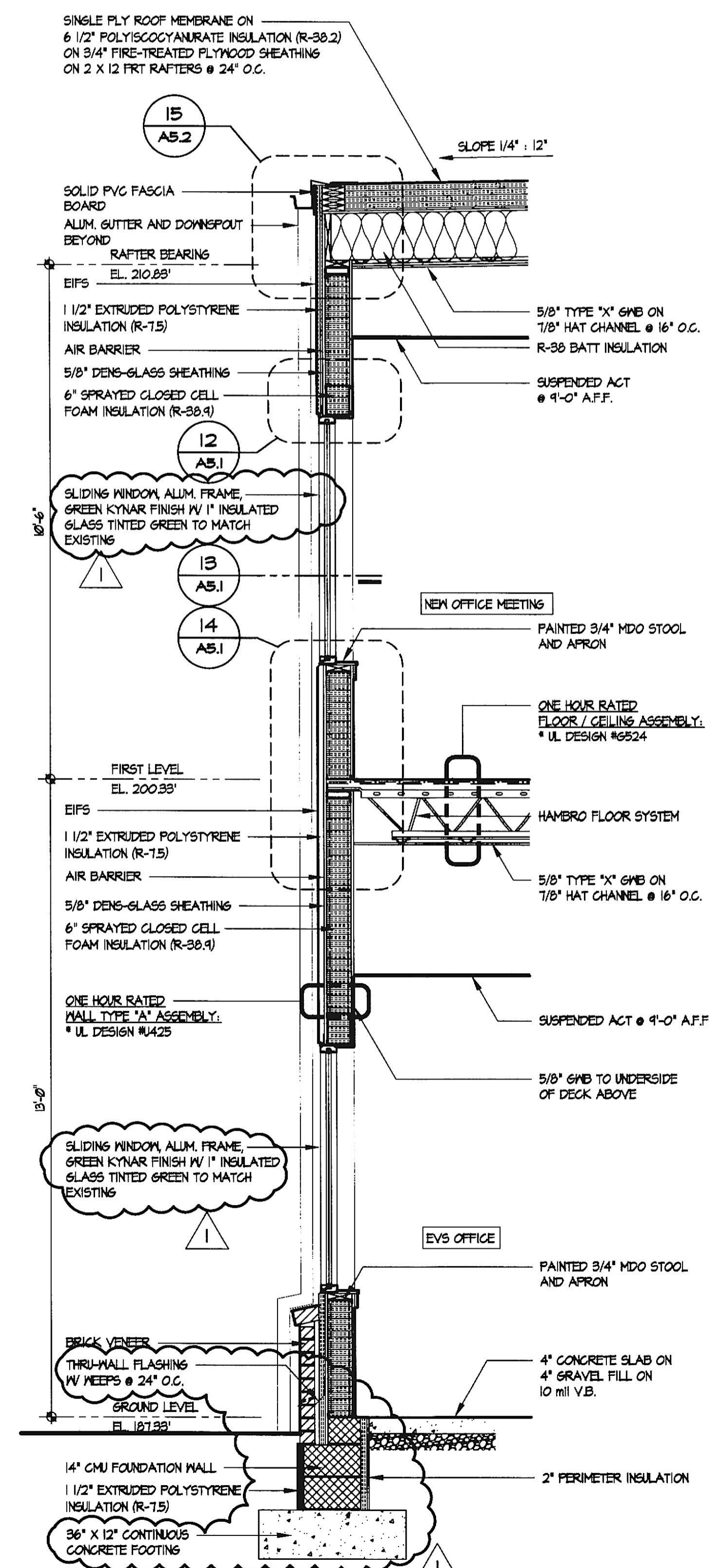

10 WALL SECTION - NURSING WING CONNECTOR
 A4.3 1/2" = 1'-0"

Lorien Nursing - Elkridge Addition
 7615 Washington Blvd
 Elkridge, Maryland 21075

WALL SECTIONS

DATE	April 4, 2019
SCALE	1/8" = 1'-0"
DRAWN	
JOB	
JOB NUMBER	
SHEET	

A4.3
 OF SHEETS