

6 CONNECTION TO EXISTING BUILDING @ SECOND FLOOR
A.S. 1" = 1'-0"

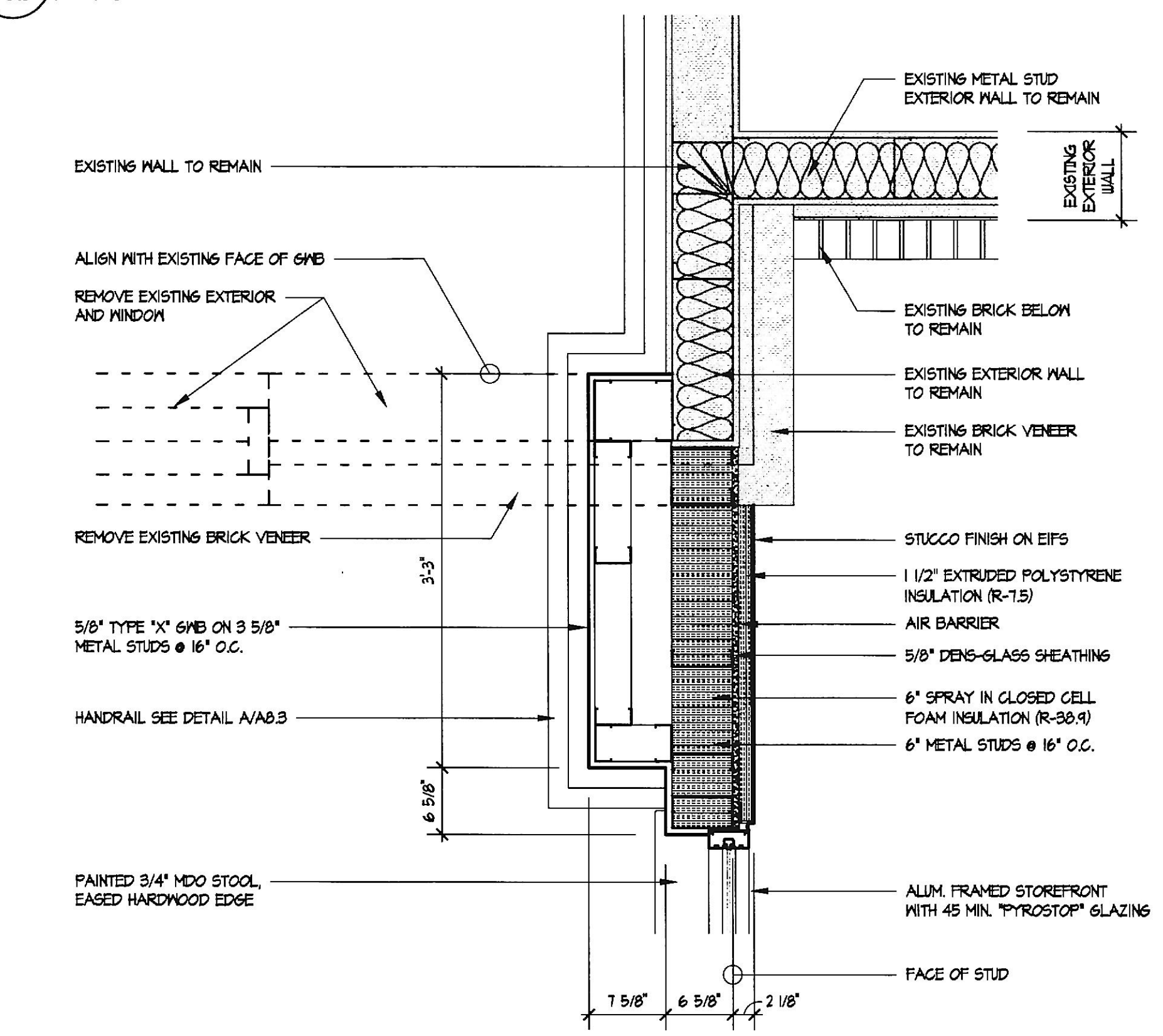

5 CONNECTION TO EXISTING BUILDING @ FIRST FLOOR
A.S. 1" = 1'-0"

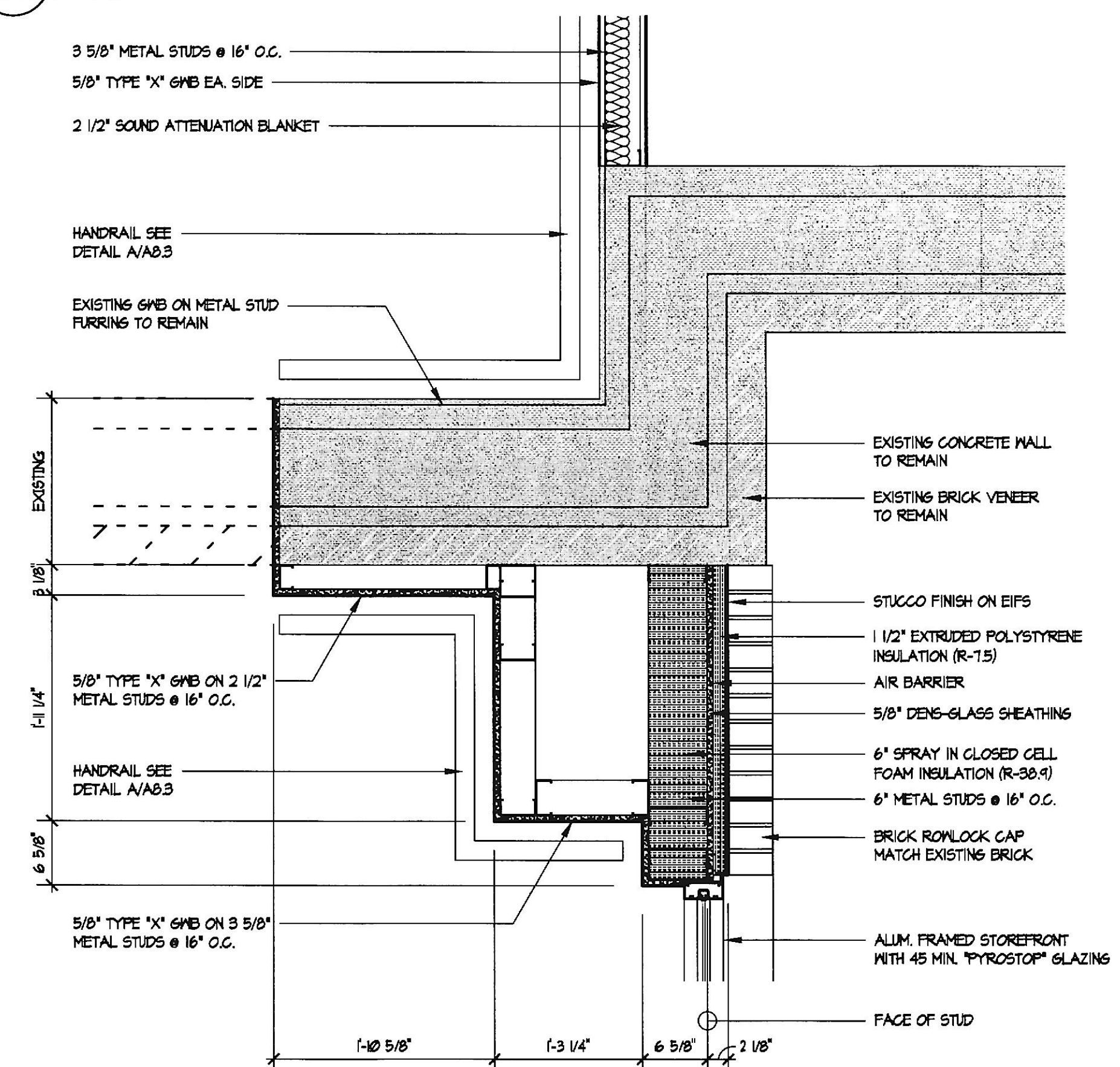

4 CONNECTION TO EXISTING BUILDING @ GROUND FLOOR
A.S. 1" = 1'-0"

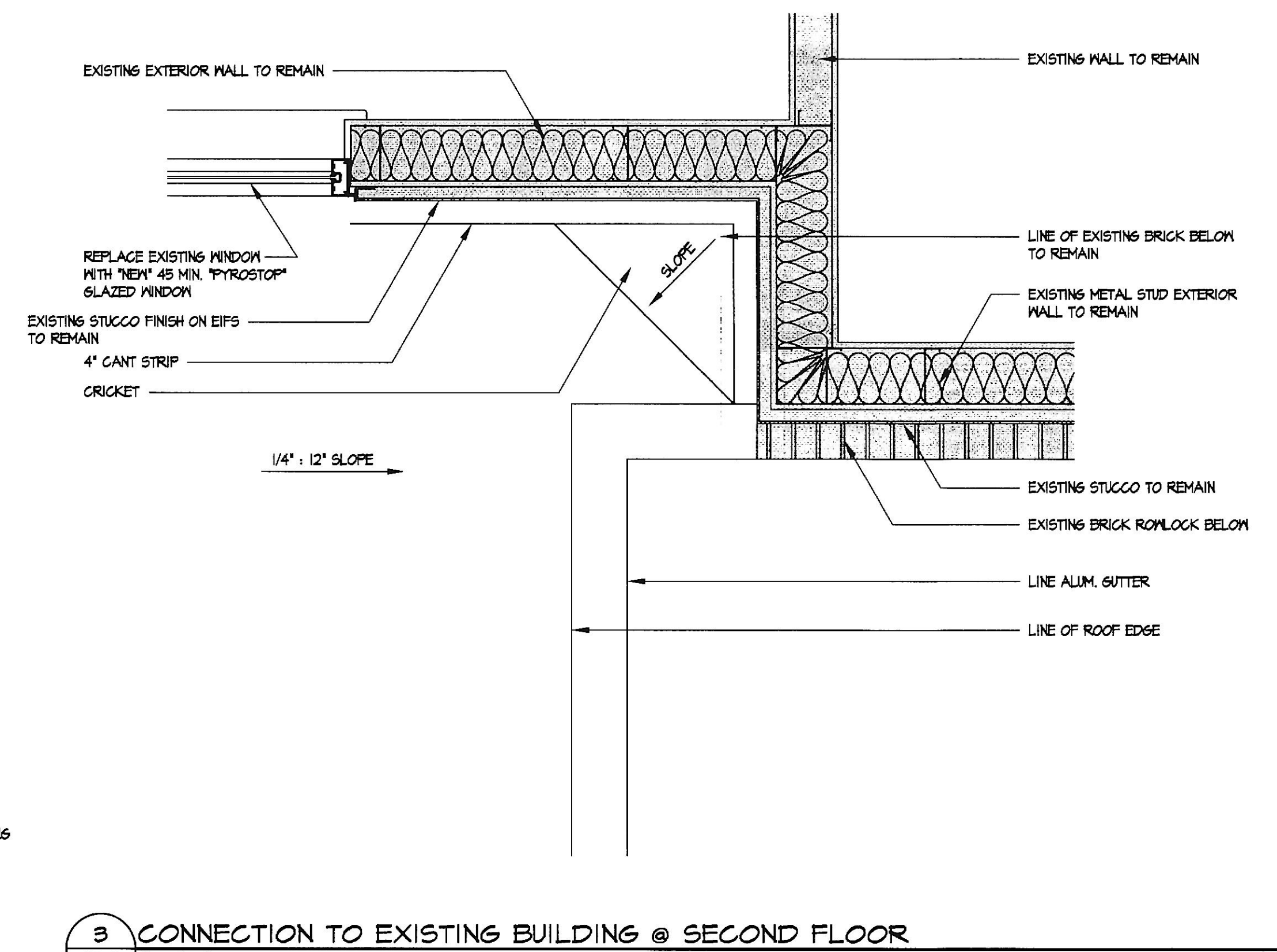

3 CONNECTION TO EXISTING BUILDING @ SECOND FLOOR
A.S. 1" = 1'-0"

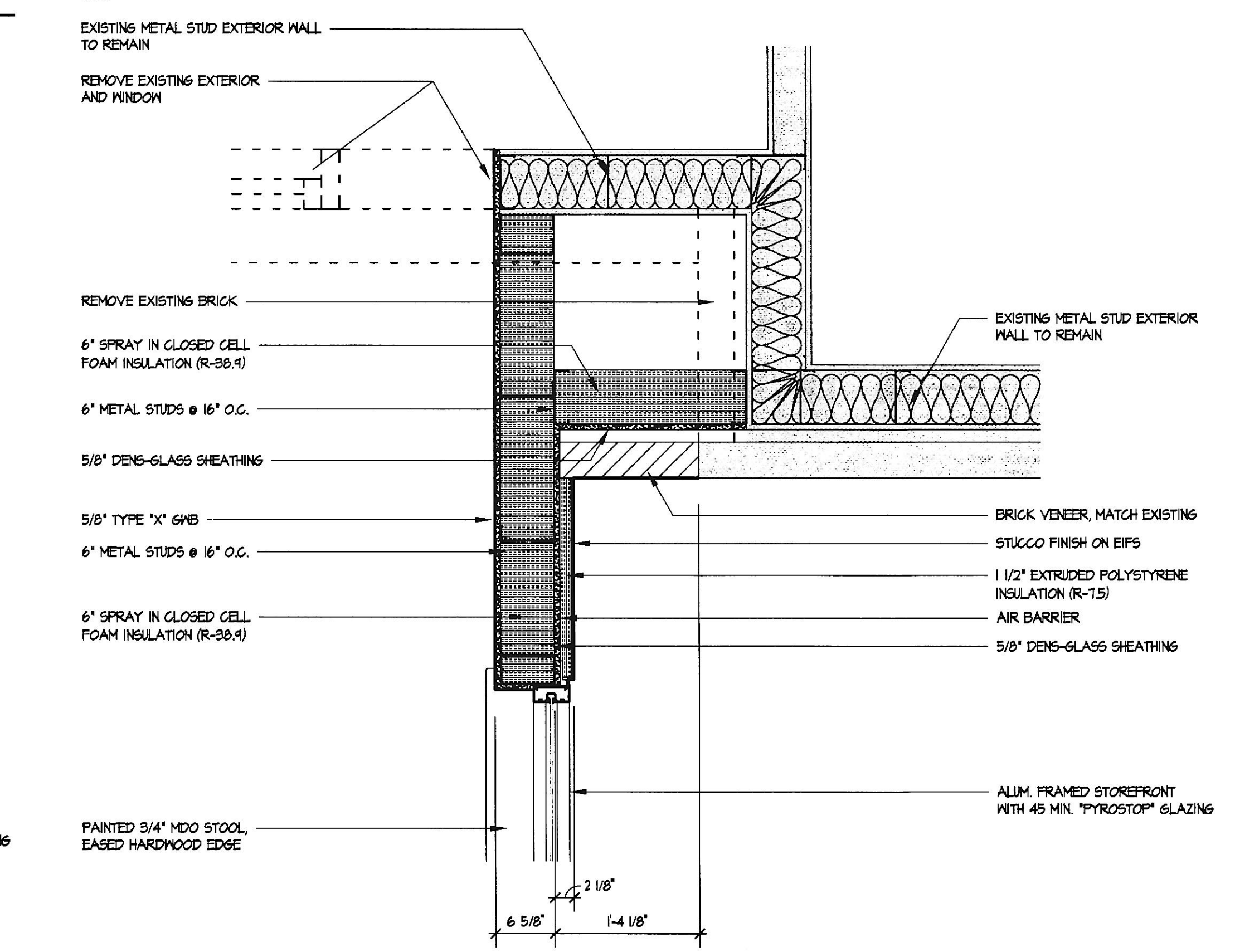

2 CONNECTION TO EXISTING BUILDING @ FIRST FLOOR
A.S. 1" = 1'-0"

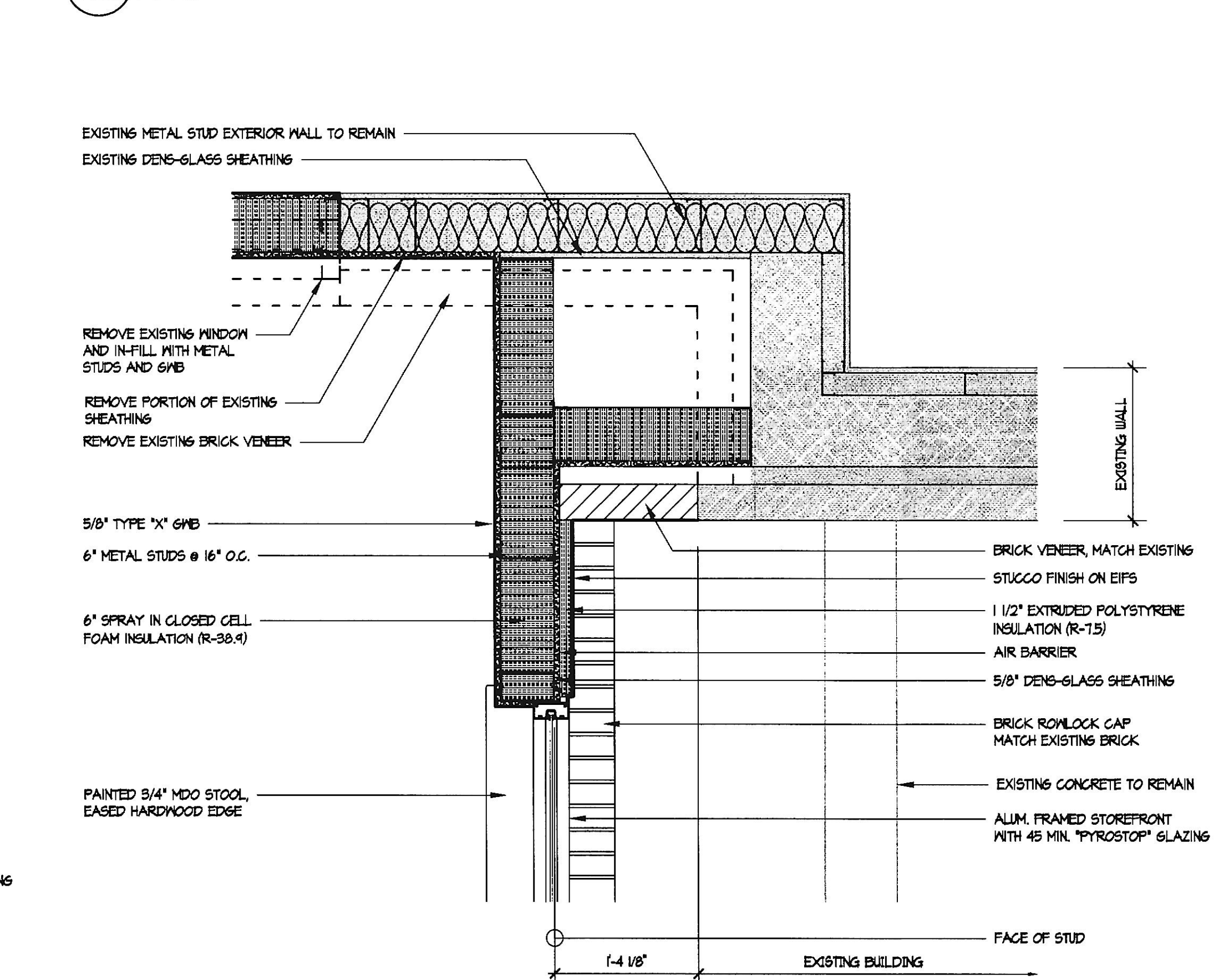

1 CONNECTION TO EXISTING BUILDING @ GROUND FLOOR
A.S. 1" = 1'-0"

REVISIONS	BY

7/26/19 PERMIT JLS

REVIEW COMMENTS

Professional Certification
I certify that these documents were prepared or approved by me, and that I am duly licensed architect under the laws of the State of Maryland, license number 2002. A expiration date February 25, 2020.

Lorien Nursing - Elkridge Addition
 7615 Washington Blvd
 Elkridge, Maryland 21075

DETAILS

NEW SHEET

DATE	April 4, 2019
SCALE	1" = 1'-0"
DRAWN	
JOB	JOB NUMBER
SHEET	
A5.3	
OF	SHEETS