

GNP Inc
AutoCAD
REVIT
Drawings

ICF CONSTRUCTION
1-800-713-7663
MID-ATLANTIC REGION

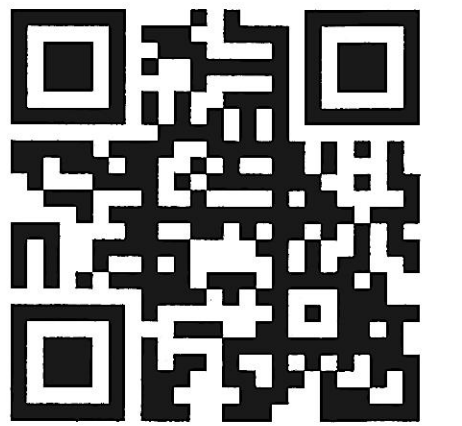

www.gnphouse.com

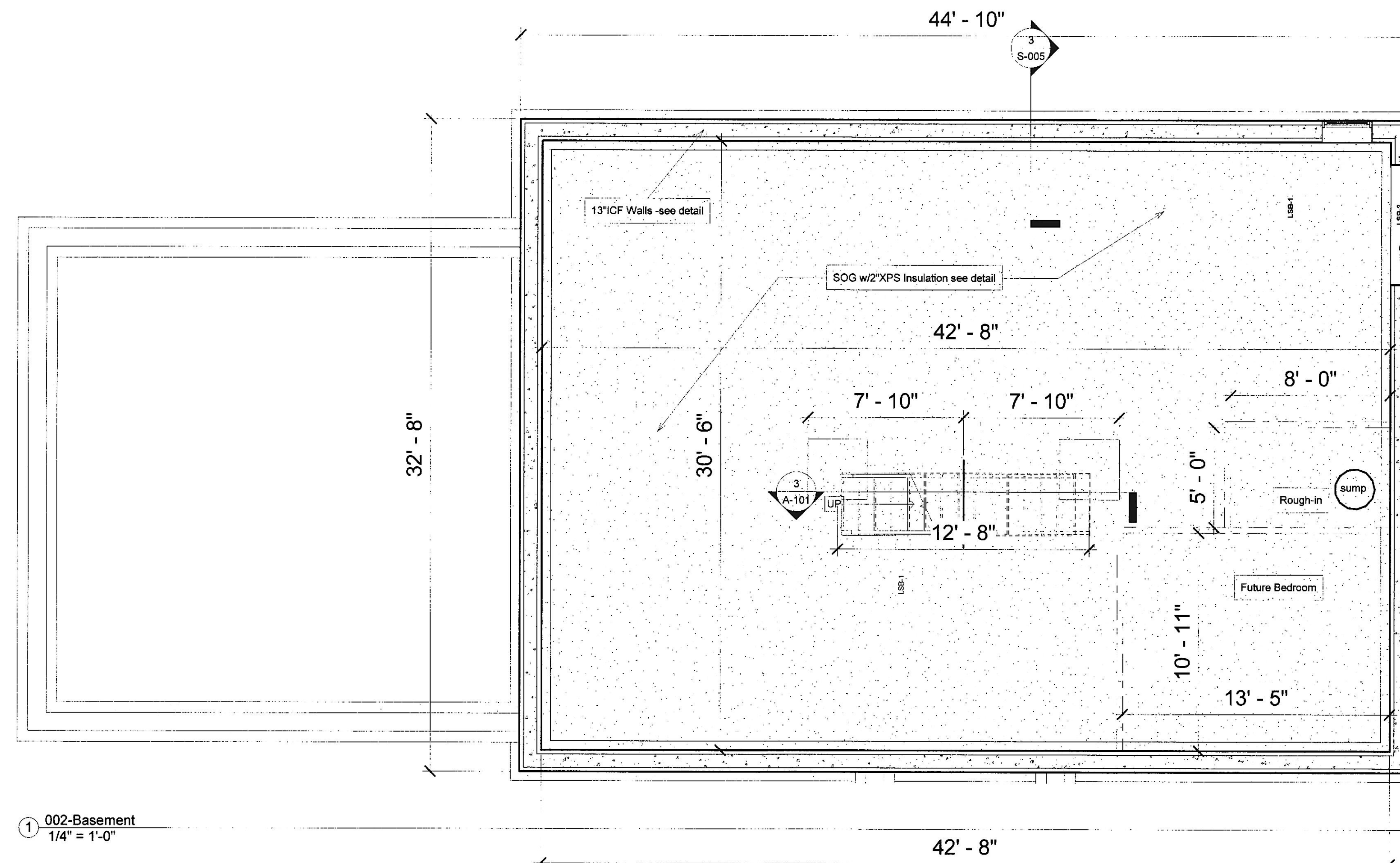

1 002-Basement
1/4" = 1'-0"

Stairs 10" Tread w/1" Nose(11"total)
Rise 7.5" - 16 Risers

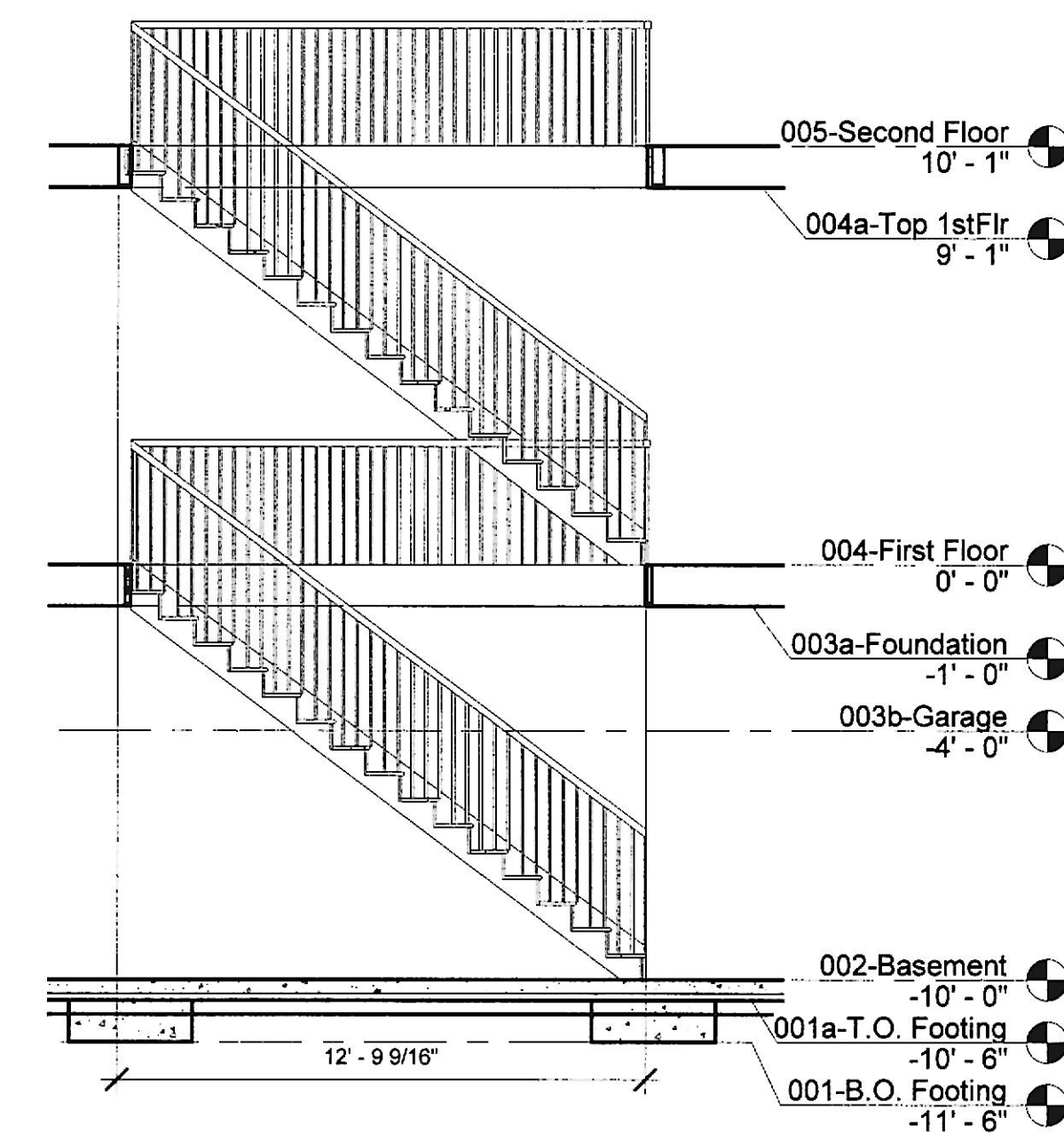

3 Stair Section
1/4" = 1'-0"



RESIDENCE FOR:
THORNE RESIDENCE
21629 Keeney Rd
Parkton, Maryland 21120

Owner	
Project Name	
Basement Floor Plan	
Project number	2021-572
Date	2-3-2021
Drawn by	Author
Checked by	Checker
A-101	
Scale	1/4" = 1'-0"