

- Maintain fire rating for 1-hour fire separation between the basement and first floor.
- Install all ceilings at elevations shown. Extend ductwork and fixtures up between joist to maintain levels shown. Variations from locations indicated due to existing framing must be verified with the architect.
- All surfaces to be painted excluding lay-in ceilings.

CEILING NOTATION

NOTE #1
RATED GMB CEILING

Maintain 1-hour rating UL design #LS01 attach 5/8" type "X" GMB directly to existing joist. Shim as required to remain flat. Duct or lighting penetrations require fire dampers for ducts and tenting for fixtures.

NOTE #2
RATED, SUSPENDED GMB CEILING

Maintain UL design for suspended GMB ceiling. Suspend rated metal framing and attach 5/8" GMB type "X". Duct penetrations require fire dampers and lighting penetrations require tenting.

NOTE #3
UNRATED LAY-IN CEILING

Install lay-in ceiling - 2'x2'. See specification.

NOTE #4
UNRATED - SUSPENDED GMB CEILING

Install suspended GMB ceiling. No fire rating required. Install 1/2" GMB to metal hat section and black iron.

NOTE #5
EXISTING SKYLIGHT AND MONITOR

Existing skylight to remain. Remove existing wall board. Insulate throat and sloped ceiling with R-19 batt insulation with vapor barrier. Install 1/2" GMB, furr as required. Check skylight for leakage, see roof plan for additional notation.

NOTE #6
GMB CEILING

Attach 1/2" GMB with foil back vapor barrier directly to existing framing. Add framing as required. Shim or use furring. Channel to maintain level condition.

NOTE #7
INSULATION

Install continuous layer of fiberglass batt insulation R-30 to entire roof area. Maintain tight butted condition throughout.

NOTE #8
EXISTING PLASTER CEILING

Patch and repair existing plaster and wood lath ceiling. Salvage center medallion and existing moldings. Clean, scale, prime and paint. All wiring to be fished thru joist.

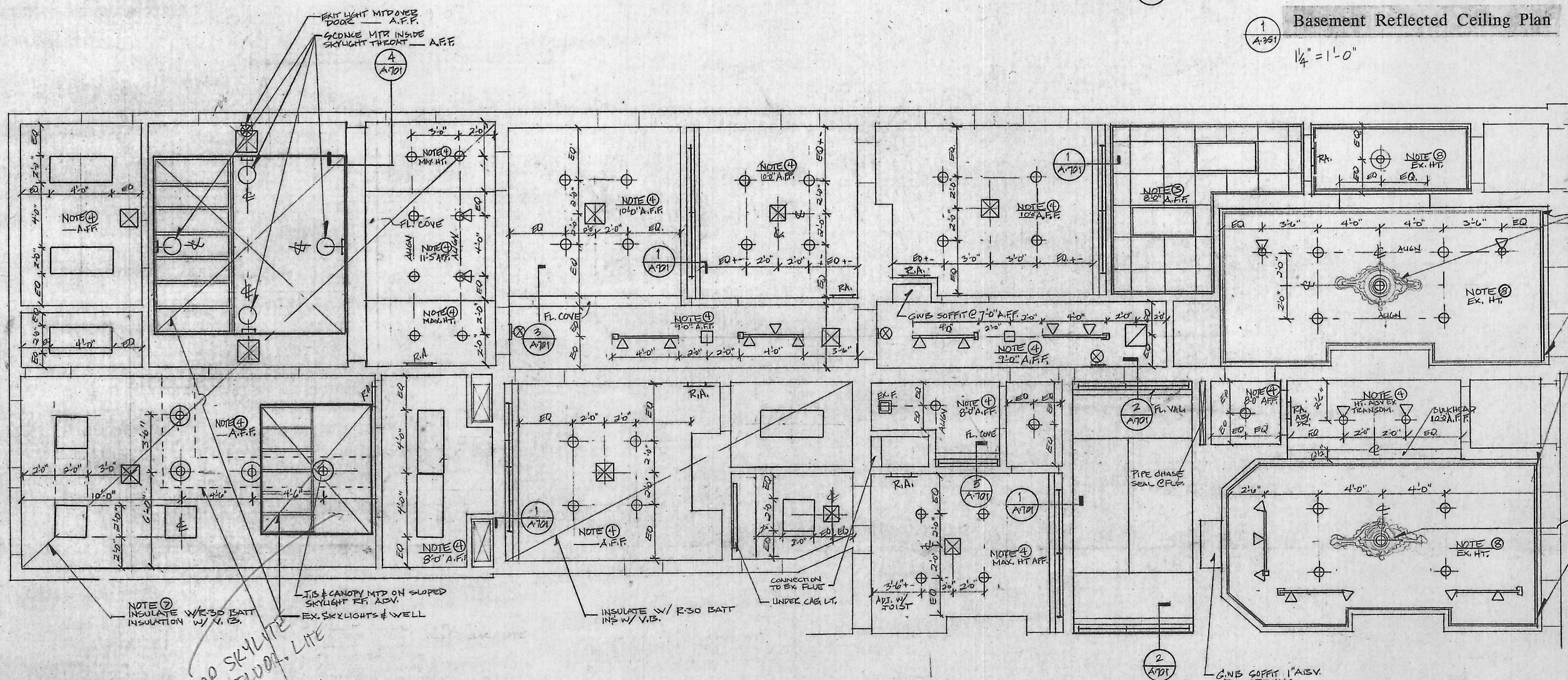
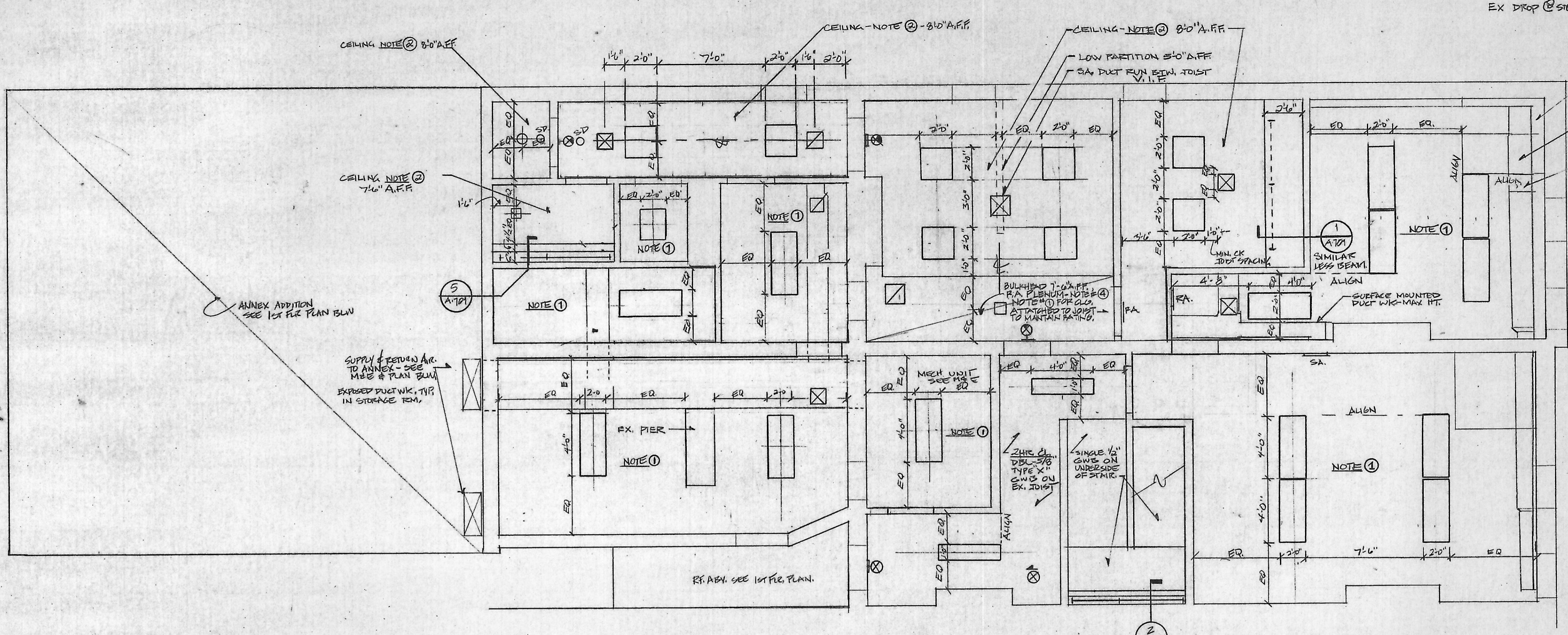

NO	DATE	DESCRIPTION

Cho Wilks & Benn
 316 North Charles Street
 Baltimore, Maryland 21201
 (301) 576-0440
 ARCHITECTS

MARYLAND institute

DRAWN BY: GH CHECKED BY:

Reflected Ceiling Plan
 basement
 first floor

PROJECT NO: 1170	SHEET NO:
SCALE: AS NOTED	A-351
DATE:	
LATEST REV:	