



ARCHITECTURE

1104 KENILWORTH DRIVE, SUITE 500
TOWSON, MARYLAND 21284-2101
410.337.2989
WWW.JMTARCHITECTURE.COM

bkm

Burdette, Koehler, Murphy & Associates, Inc.
Mechanical / Electrical Engineers
6300 Bar Hill Lane, Suite 400 | Baltimore, Maryland 21209
P-410.323.0900 | www.bkma.com

SEAL:

PROJECT:

**INNOVATIVE
LEARNING
CENTER**
NEW MIDDLE SCHOOL

500 CHESTNUT AVE
TOWSON, MD 21204

PREPARED FOR:

LOYOLA BLAKEFIELD

500 CHESTNUT AVE
TOWSON, MD 21204

PROJECT NO: 18-00386-001

DATE: AUGUST 30, 2019

SCALE: AS NOTED

DESIGNED BY:

DRAWN BY:

CHECKED BY:

DRAWING TITLE:

FIRST FLOOR PLAN -
SPECIAL SYSTEMS

SHEET NUMBER:

T102

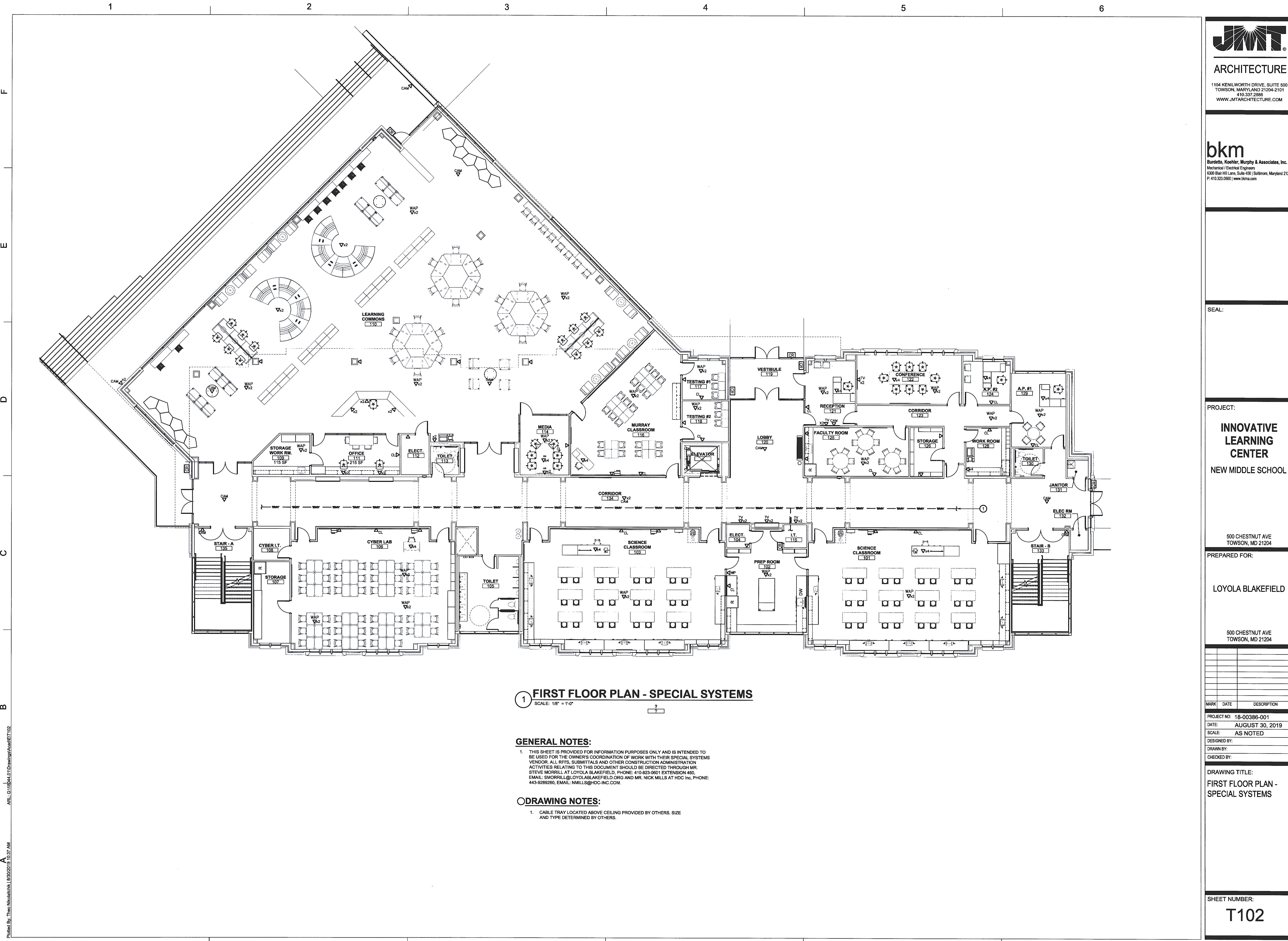

1 FIRST FLOOR PLAN - SPECIAL SYSTEMS
SCALE: 1/8" = 1'-0"

GENERAL NOTES:

1. THIS SHEET IS PROVIDED FOR INFORMATION PURPOSES ONLY AND IS INTENDED TO BE USED FOR THE OWNER'S COORDINATION OF WORK WITH THEIR SPECIAL SYSTEMS VENDOR. ALL RFTS, SUBMITTALS AND OTHER CONSTRUCTION ADMINISTRATION ACTIVITIES RELATING TO THIS DOCUMENT SHOULD BE DIRECTED THROUGH MR. STEVE MORRILL AT LOYOLA BLAKEFIELD. PHONE: 410-823-3901 EXTENSION 460. EMAIL: SMORRILL@LOYOLABLAKEFIELD.ORG AND MR. NICK MILLS AT HDC INC. PHONE: 443-9282260, EMAIL: NMILLS@HDC-INC.COM.

DRAWING NOTES:

1. CABLE TRAY LOCATED ABOVE CEILING PROVIDED BY OTHERS. SIZE AND TYPE DETERMINED BY OTHERS.

ARL: G:\18044.01\Drawings\Arch\ETL102
Plotted By: Theo Nikolaitchik, 8/30/2019 10:37 AM