

- NOTES:
1. PROVIDE SOLID BLOCKING IN THE FLOOR SYSTEM, AT 4'-0" ON CENTER, TO THE FOUNDATION SIDE WALL LEDGER WHERE FLOOR JOISTS ARE PARALLEL TO THE FOUNDATION WALL. EXTEND BLOCKS MINIMUM 3 BAYS.
  2. ALL HORIZONTAL REINFORCEMENT OF EXTERIOR CONCRETE WALLS AND FOOTINGS TO BE CONNECTED TO EXISTING INTERSECTING WALLS IN 4" EPOXY POCKETS.
  3. PROVIDE A SLOPE OF 1 TO 1 BETWEEN ALL EXISTING AND NEW FOOTINGS.
  4. ALL RAILINGS ON TOP OF NEW EXTERIOR WALLS TO BE DESIGNED BY OTHERS.
  5. FILL 100% ALL CMU CELLS LOCATED UNDER THE CONCENTRATED LOADS FROM ABOVE AND THEIR ADJACENT CELLS WITH 2,500 PSI NON SHRINKAGE GROUT.
  6. EXISTING SLAB ON GRADE AND EXISTING FOUNDATIONS TO REMAIN UNO ON PLANS.

| FOOTING SCHEDULE |  |
|------------------|--|
| MARK             | SIZE   |
| F1               | 2'-0"x2'-0"-12" DEEP CONCRETE FOOTING WITH #5 @12" O.C. BOTTOM EACH WAY. |
| F2               | 2'-6"x2'-6"-12" DEEP CONCRETE FOOTING WITH #5 @12" O.C. BOTTOM EACH WAY. |
| F3               | 3'-0"x3'-0"-12" DEEP CONCRETE FOOTING WITH #5 @12" O.C. BOTTOM EACH WAY. |
| F4               | 4'-0"x4'-0"-12" DEEP CONCRETE FOOTING WITH #5 @12" O.C. BOTTOM EACH WAY. |
| TS-1             | 16"x12" DEEP CONCRETE THICKENED SLAB WITH #2 @4" CONTINUOUS AT BOTTOM.   |

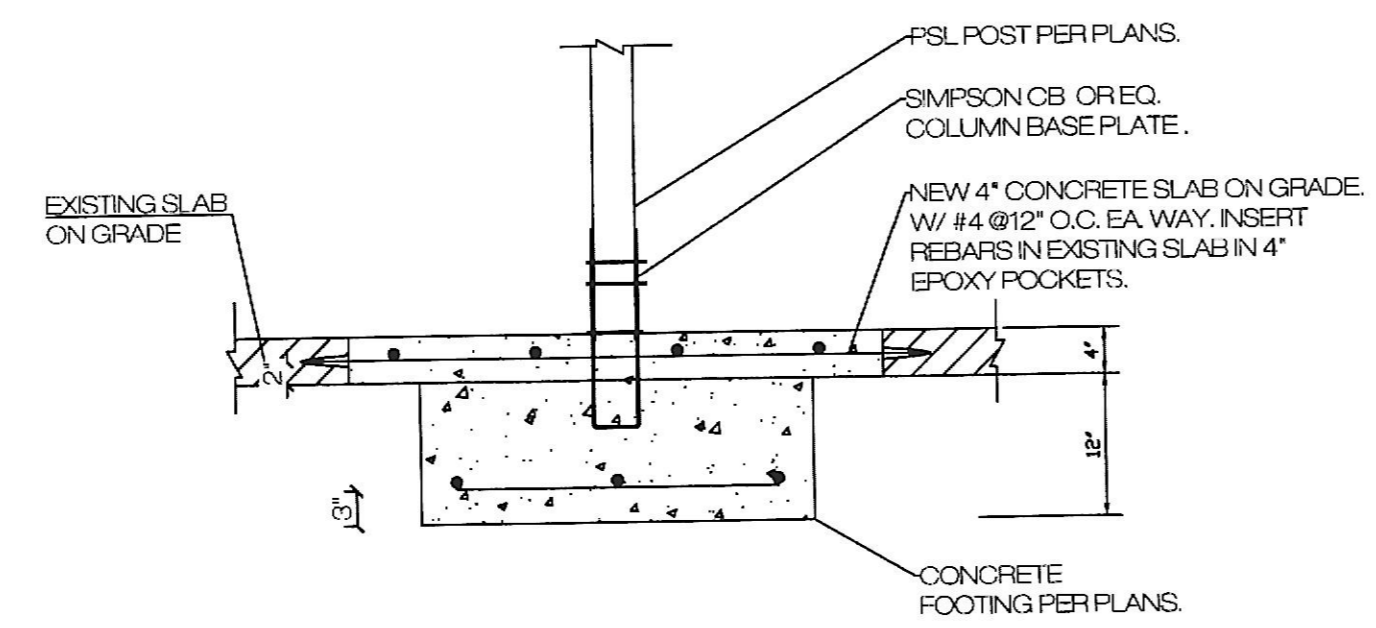

2/S-100 SECTION  
SCALE: 3/4"=1'-0"

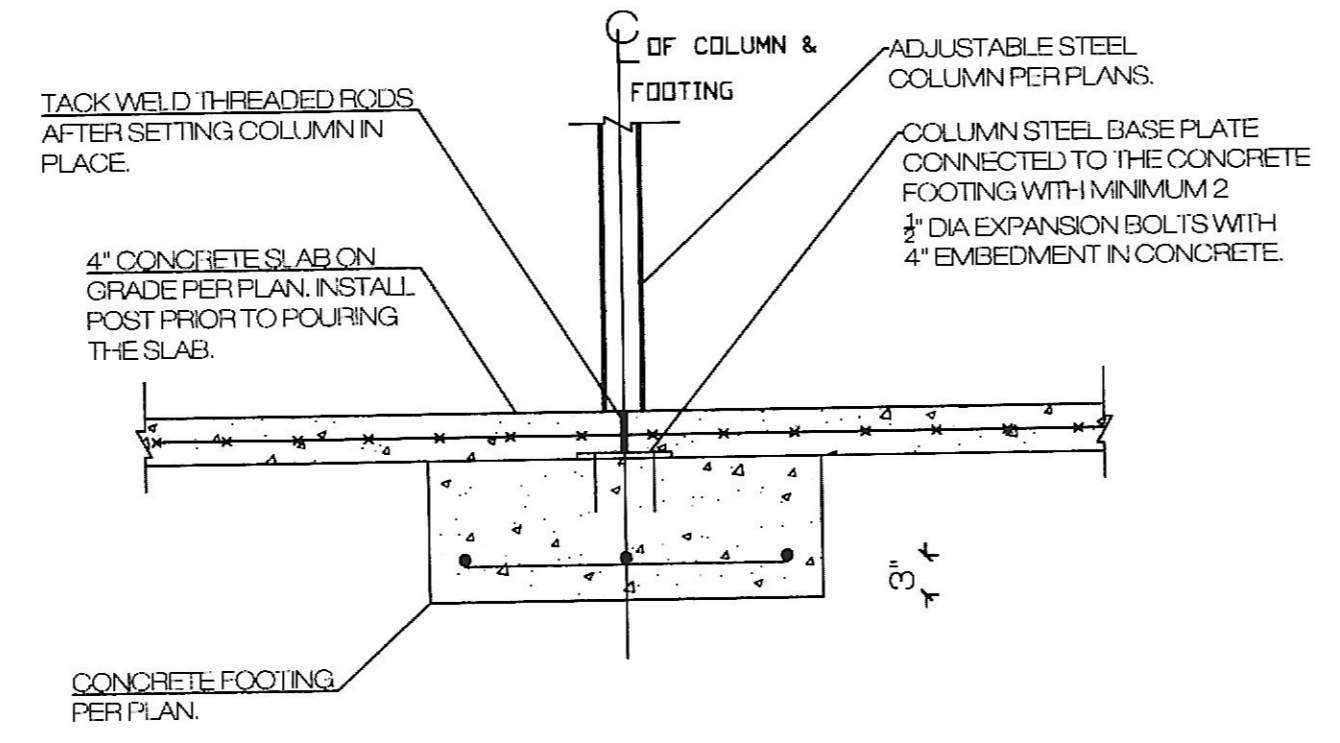

3/S-100 SECTION  
SCALE: 3/4"=1'-0"

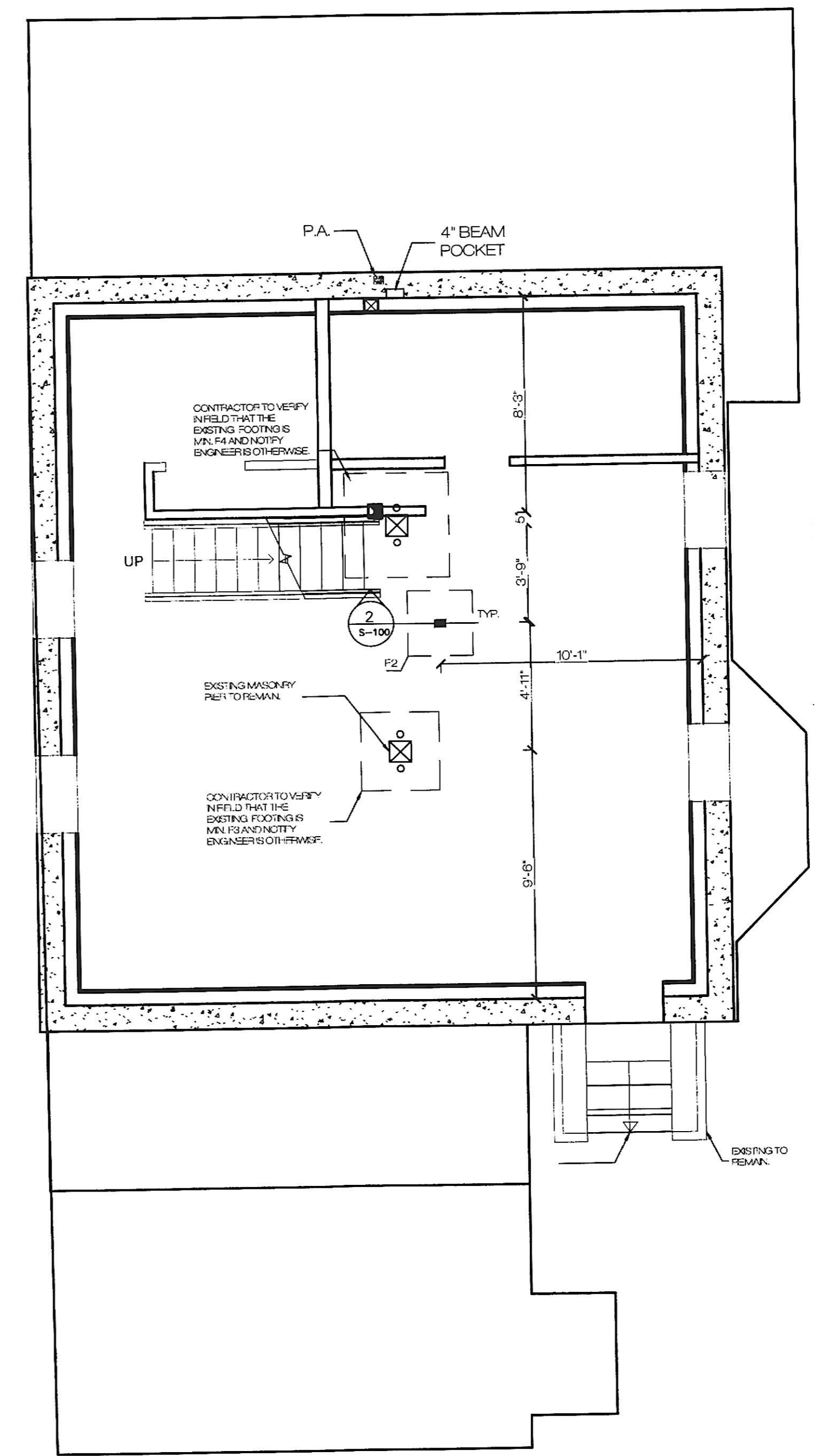

1/S-100 FOUNDATION PLAN  
SCALE: 3/4"=1'-0"

DATE: 06/22/2020  
SCALE: SEE DRAWINGS  
DRAWING: S-100

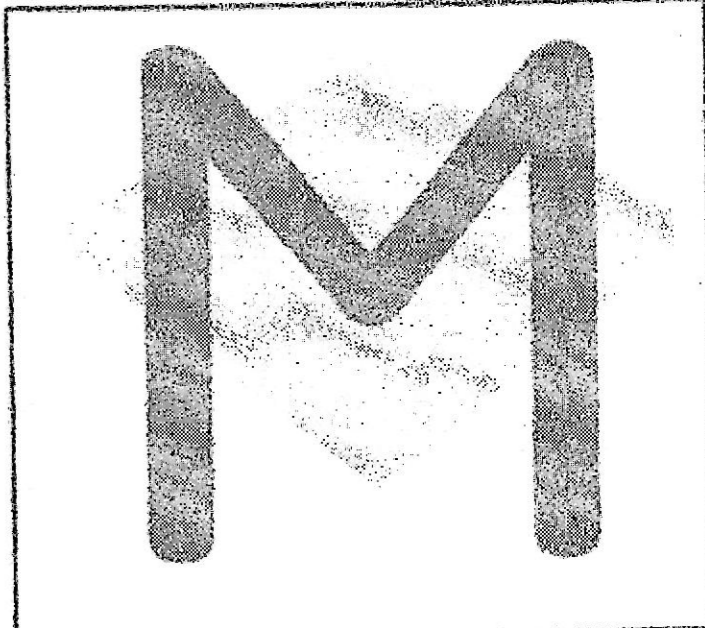

FOUNDATION PLAN  
4015 WOODLEA AVE.,  
BALTIMORE, MD 21206  
MAY DESIGN GROUP

DRAWING:  
PROJECT:  
CLIENT:

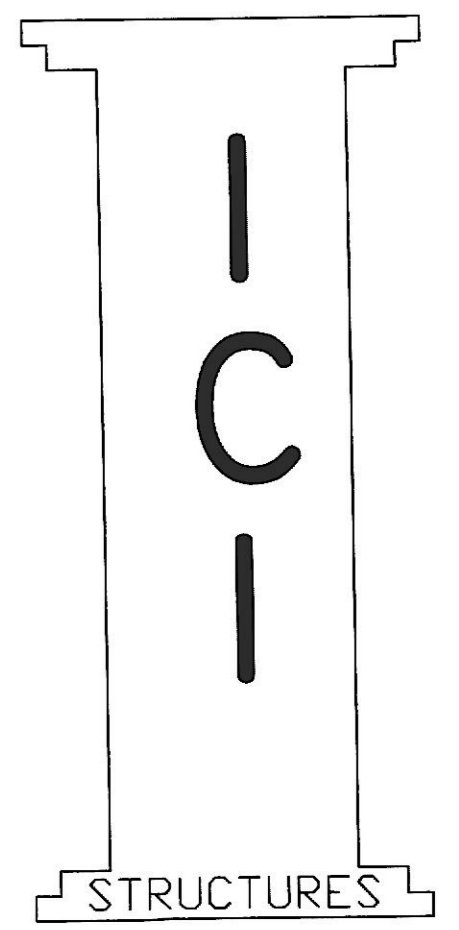
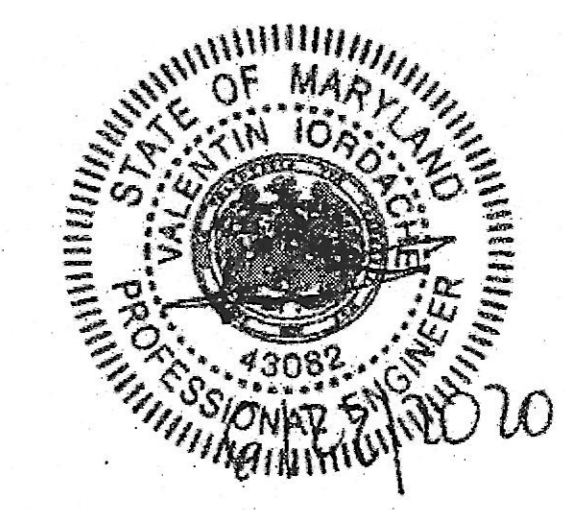

©2020 ICI STRUCTURES, PLLC  
This drawing is the sole property of ICI Structures  
The drawing is issued for this project only and shall not be  
used anywhere else without ICI Structures' written consent.