

**PROPOSED BASEMENT PLAN**  
SCALE = 1/4"=1'-0"

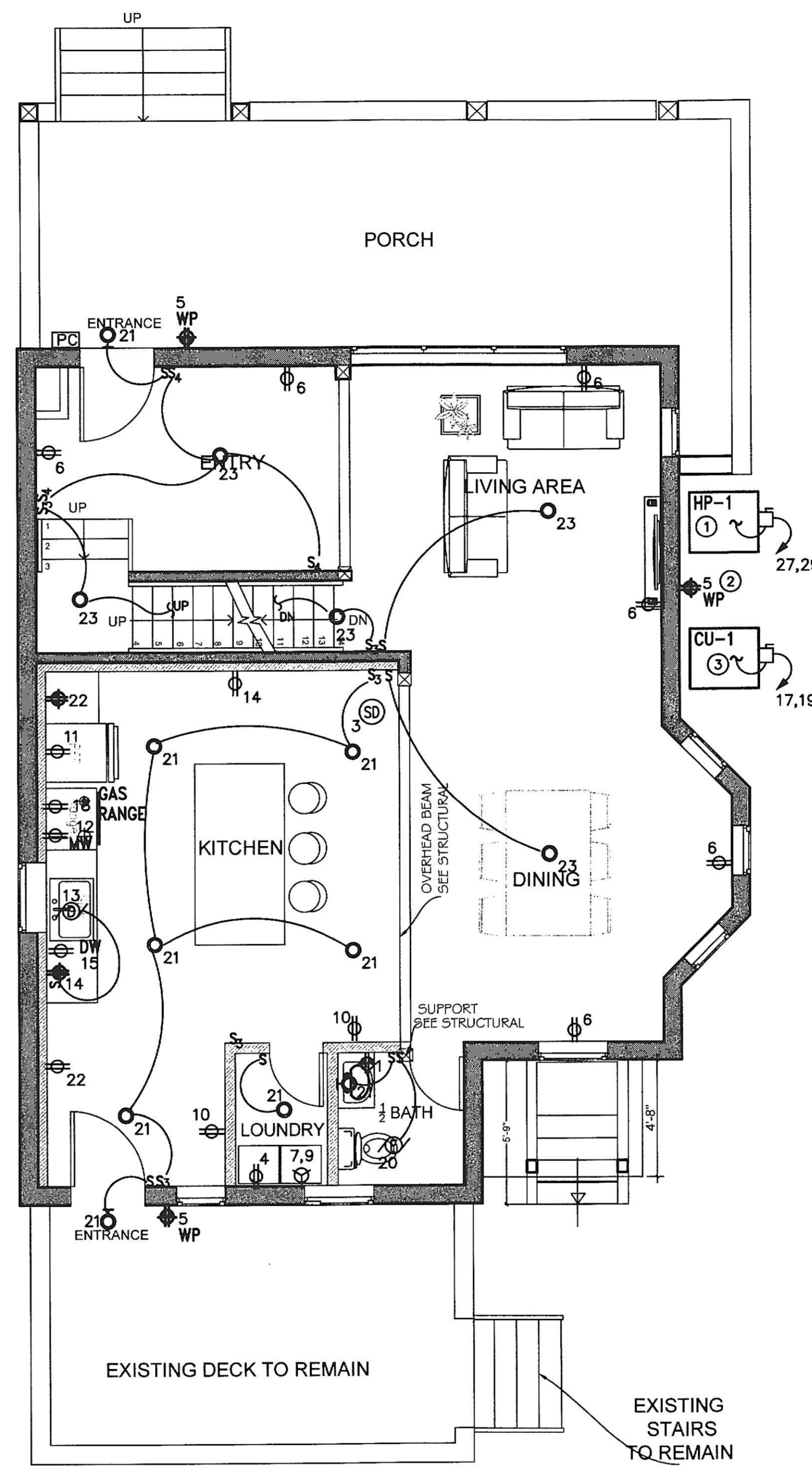

**PROPOSED FIRST FLOOR PLAN**  
SCALE = 1/4"=1'-0"

**NEW WORK GENERAL NOTES:**

1. REFER TO COVER SHEET DRAWING FOR ELECTRICAL LEGENDS & ADDITIONAL INFORMATION
2. COORDINATE WITH ARCHITECT FOR EXACT LOCATION OF ALL ELECTRICAL DEVICES SUCH AS SWITCHES, POWER/TELE/DATA OUTLETS, EQUIPMENT, ETC. PRIOR INSTALLATION.
3. CIRCUIT NUMBERS INDICATED ON BRANCH CIRCUIT HOMERUNS ARE FOR DESIGN PURPOSES ONLY. CONTRACTOR SHALL COORDINATE ACTUAL CIRCUIT NUMBERS AT THE TIME OF INSTALLATION AND SHALL PROVIDE AN ACCURATE, TYPED PANEL BOARD DIRECTORY FOR EACH PANELBOARD. ANY UNUSED BREAKER SHALL BE TURNED TO THE "OFF" POSITION, AND LABELED AS SPARE.
4. SEAL PENETRATIONS THRU FLOORS AND WALLS TO MAINTAIN THE FIRE AND ACOUSTIC INTEGRITY OF WALLS AND FLOORS. PENETRATIONS SHALL BE FIRESTOPPED WITH UL FIRE RETARDANT MATERIAL.

**NEW WORK LIGHTING NOTES:**

1. CONTRACTOR SHALL CONNECT TO DESIGNATED PANEL RUN 2#12+1#12G MC CABLE. CONTRACTOR SHALL CONNECT NO MORE THAN 1800 WATTS PER 1-1P-20A-120V C/B.
2. PROVIDE OCCUPANT SENSOR FOR STAIRWELLS AND CORRIDOR. OCCUPANT SENSOR TO AUTOMATICALLY REDUCE CONNECTED LIGHTING POWER NOT LESS THAN 45% DURING PERIODS WHEN OCCUPANTS ARE NOT PRESENT. TURN FULL BRIGHTNESS WHEN OCCUPANCY IS DETECTED.
3. ALL EXTERIOR LIGHTING FIXTURES TO BE CONTROLLED VIA ON-OFF TIME SWITCH & DUSK & DAWN PHOTOCELL. ELECTRIC SENSOR WIRE ACCORDINGLY TO HOUSE PANEL. USE WIRE #12. LOCATE PHOTO ELECTRIC CONTROL AS NECESSARY FOR PROPER FUNCTION OF LIGHTING. LOCATE TIME SWITCH ADJACENT TO PANEL. TIME SWITCH SHALL BE AS MANUFACTURED BY 'TORK'
4. LIGHT FIXTURES LOCATED WITHIN CLOTHES CLOSET SHALL BE INSTALLED PER NEC ARTICLE 410.16.

**OUTDOOR POWER NOTES:**

1. PROVIDE CONNECTION FOR OUTDOOR UNIT. HP-1 UNIT, 240V, 1PH, 14.7MCA, 25 MOCP. PROVIDE NEMA TYPE 3R 1-240V-30A WP DISC. SW. FUSED (UL CLASS RK5).
2. WP/GFI RECEPTACLE ADJACENT TO THE UNIT TO COMPLY WITH NEC REQUIREMENTS. RECEPT TO BE FEED FROM HOUSE PANEL.
3. PROVIDE CONNECTION FOR OUTDOOR UNIT. CU-1 UNIT, 240V, 1PH, 14.4 MCA, 20 MOCP. PROVIDE NEMA TYPE 3R 1-240V-20A WP DISC. SW. FUSED (UL CLASS RK5).

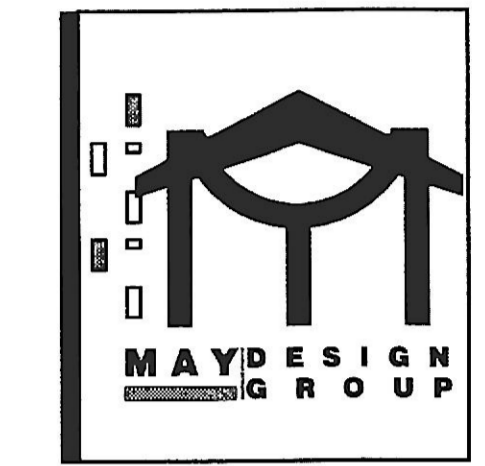

4015 WOODLEA AVE  
BALTIMORE, 21206 MD  
SQ: 6,996 LOT: 016

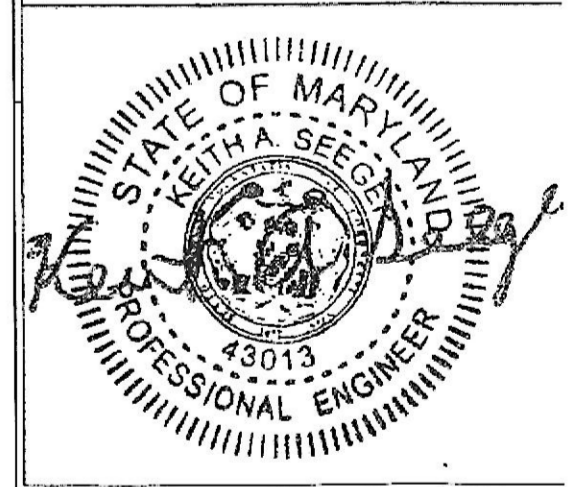

SCALE: AS NOTED  
DATE:  
PROJECT NUMBER:

**FLOOR PLANS**

**E100**

