



PAUL VI CATHOLIC HIGH SCHOOL

CATHOLIC DIOCESE OF ARLINGTON
 200 North Glebe Road
 Arlington, VA 22203

Loudoun County ZCPA Number 2016-0005
 VMDO Project Number 15.1188

- GENERAL NOTES: AIR DISTRIBUTION**
- CONTRACTOR RESPONSIBLE FOR LOCATING ALL HORIZONTAL UNITS CONCEALED ABOVE THE CEILING SO THAT ALL REQUIRED CLEARANCES ARE MAINTAINED AND COORDINATED WITH ALL TRADES. REFER TO INSTALLATION DETAILS ON SHEET M601. PROVIDE ACCESS DOOR IF REQUIRED.
 - CONTRACTOR RESPONSIBLE FOR LOCATING ALL DAMPERS IN DUCTWORK SO THAT ACCESSIBILITY IS MAINTAINED, COORDINATE WITH CEILING SYSTEM. PROVIDE ACCESS DOOR IF REQUIRED.
 - PROVIDE A HIGH EFFICIENCY TAKE-OFF AND VOLUME DAMPER AT EACH GRILLE, REGISTER AND DIFFUSER BRANCH RUNOUT. REFER TO THE DETAIL ON SHEET M600 FOR SPECIFIC REQUIREMENTS.
 - NO DUCTWORK TO BE ROUTED OVER ELECTRICAL PANELS/TRANSFORMERS. REFER TO ELECTRICAL PLANS FOR EQUIPMENT LOCATIONS.
 - REFER TO VERTICAL UNIT INSTALLATION DETAIL ON SHEET M601 FOR SPECIFIC REQUIREMENTS.
 - REFER TO EXHAUST/RETURN AIR CANOPY DETAIL ON SHEET M600 FOR ADDITIONAL INFORMATION FOR E-6R-6 GRILLES.
 - REFER TO CEILING CASSETTE INSTALLATION DETAIL ON SHEET M601 FOR SPECIFIC REQUIREMENTS.
 - REFER TO OUTDOOR AIR SCHEDULE FOR REQUIRED CFM AND DUCT RUN-OUT SIZE FOR ALL OUTSIDE AIR DUCTWORK ROUTED TO AC UNITS.
 - MAINTAIN MANUFACTURERS RECOMMENDED SERVICE CLEARANCE FOR ALL VAV BOXES. REFER TO DETAIL ON SHEET M600 FOR ADDITIONAL INFORMATION.

- KEYNOTES**
- PROVIDE 12" DEEP PLENUM FULL SIZE OF LOUVER, INTERNALLY LINE PLENUM WITH 1/2" ELASTOMERIC INSULATION. PROVIDE EXPANDED THROAT TAP AT PLENUM CONNECTION.
 - PROVIDE NEOPRENE VIBRATION ISOLATION HANGING/SUPPORT KIT WITH FAN. TRANSITION TO FAN OPENING AS REQUIRED. USE FLEXIBLE CANVAS CONNECTORS AT THE INLET AND OUTLET OF THE FAN.
 - PROVIDE 16"x8" SHEET METAL SLEEVE IN WALL ABOVE CEILING FOR EXHAUST AIR PATH. EXTEND SLEEVE 6" ON BOTH SIDE OF WALL.
 - MOUNT BOTTOM OF UNIT HEATER 9'-0" AFF.
 - MOUNT BOTTOM OF ELECTRIC HEATER 18" AFF.
 - DISCHARGE 8" ROUND DUCT TO ABOVE ADJACENT CEILING.
 - MOUNT BOTTOM OF AC UNIT 9'-0" AFF.
 - DUCTWORK UP TO FLOOR ABOVE. REFER TO SHEET M115 FOR CONTINUATION.
 - REFER TO HUMIDIFIER DETAIL ON SHEET M600 FOR ADDITIONAL INFORMATION.
 - DUCTWORK ROUTED UP TO FLOOR ABOVE. REFER TO SHEET M116 FOR CONTINUATION.
 - MOUNT BOTTOM OF LOUVER 8'-3" AFF.



GRD RUNOUT SCHEDULE

DIFFUSER	DUCT SIZE	DIFFUSER	DUCT SIZE	GRILLE	DUCT SIZE
S-1	8"	R-1	8"	E-1	8"
S-2	8"	R-2	8"	E-2	8"
S-3	10"	R-3	10"	E-3	10"
S-4	12"	R-4	12"	E-4	12"
S-5	36x4	R-5	14"	E-5	14"
S-6	10"	R-6	22x22	E-6	22x22
S-7	24x6	R-7	18x8	E-7	10x4
S-8	10'x12"	R-8	36x12	E-8	18x8
S-9	10x4	R-9	8"	E-9	36x12
S-10	12x6	R-10	8"	E-10	8"
S-11	18x8	R-11	12"	E-11	8"
S-12	20x10	R-12	14"	E-12	10"
S-13	8"			E-13	14"
S-14	8"				
S-15	8"				
S-16	10"				
S-17	12"				

CASSETTE OA RUNOUT SCHEDULE

UNIT	AIRFLOW	DUCT SIZE	UNIT	AIRFLOW	DUCT SIZE
AC-7.5MC 0400	25	6"	AC-9.5MC 1304C	25	6"
AC-7.5MC 0411	25	6"	AC-12MC 1808	25	6"
AC-7.5MC 0622B	25	6"	AC-12MC 1810	25	6"
AC-7.5MC 0809E	50	6"	AC-18MC 1811	25	6"
AC-12MC 0813E	25	6"	AC-18MC 1813	125	6"
AC-7.5MC 1304A	25	6"	AC-12MC 2307A	25	6"
AC-18MC 1304B	75	6"			

HORIZONTAL OA RUNOUT SCHEDULE

UNIT	AIRFLOW	DUCT SIZE	UNIT	AIRFLOW	DUCT SIZE
AC-12H 0304	100	6"	AC-12H 1302	125	8"
AC-24H 0501	50	6"	AC-18H 1410	175	8"
AC-12H 0602	50	6"	AC-18H 1512	150	8"
AC-24H 0700	100	6"	AC-36H 1601	100	6"
AC-12H 1108	50	6"	AC-36H 1701A	75	6"
AC-12H 1114	50	6"	AC-8.5H 1703	75	6"
AC-8.5H 1118	50	6"	AC-12H 2302	125	8"
AC-8.5H 1261	100	8"	AC-36H 3202	350	10"

VERTICAL OA RUNOUT SCHEDULE

UNIT	AIRFLOW	DUCT SIZE	UNIT	AIRFLOW	DUCT SIZE
AC-36V 0707	400	16x10	AC-18V 1216	100	6"
AC-24V 1101	100	10"	AC-18V 1221	150	8"
AC-12V 1108	150	8"	AC-24V 1222	300	10"
AC-18V 1120	100	6"	AC-18V 1241	150	8"
AC-12V 1200	125	8"	AC-18V 1253	175	8"
AC-18V 1203	150	8"	AC-54V 1701	750	12"x12"
AC-18V 1208	125	8"			

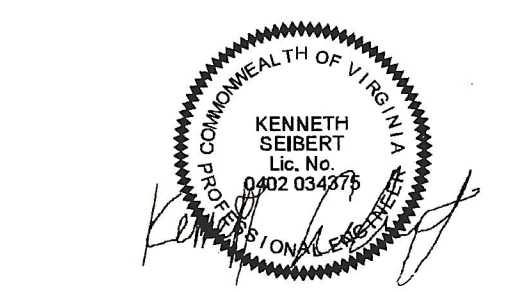

Checked By DRH
 Drawn By CMG

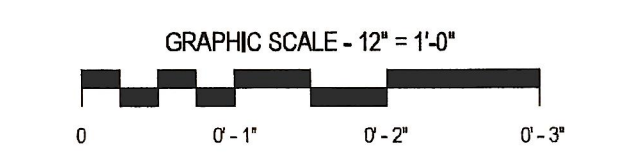
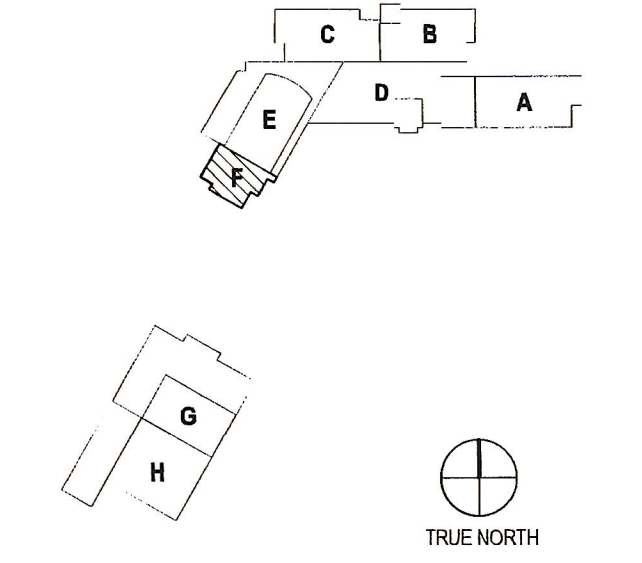

ISSUES AND REVISIONS
 NO. SUBMITTAL 100% CONSTRUCTION DOCUMENTS
 DATE 03.17.17

1 LEVEL 0 - AIR DISTRIBUTION - AREA F
 1/8" = 1'-0"

- T-STAYS
- VRF
- CEFS
- Duct Smoke Det.
- Electric Heaters

FLOOR PLAN LEVEL 0
 AREA F - AIR
 DISTRIBUTION