

1 SECOND FLOOR PLAN  
A-2 1/8" = 1'-0"

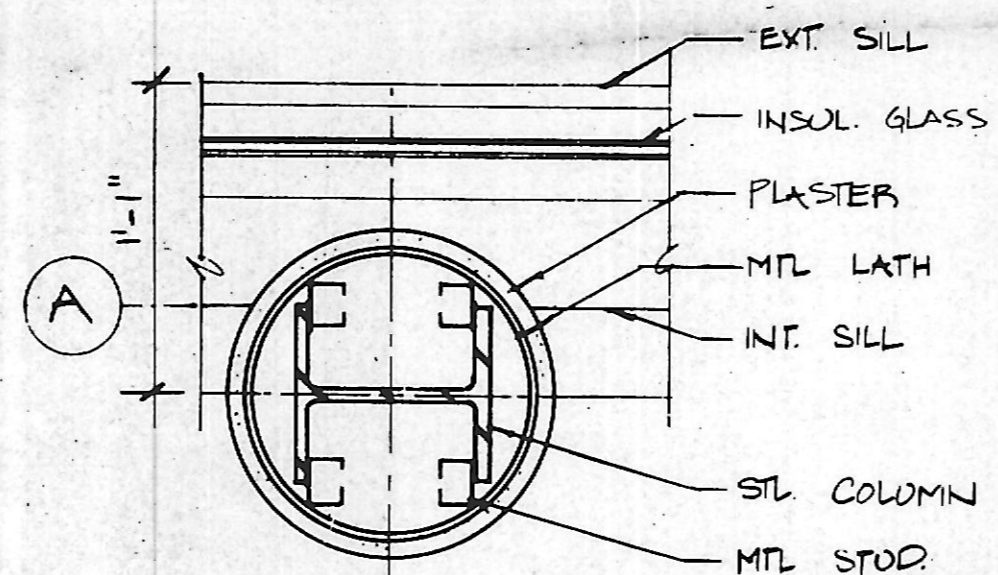

11 COLUMN DETAIL  
A-2

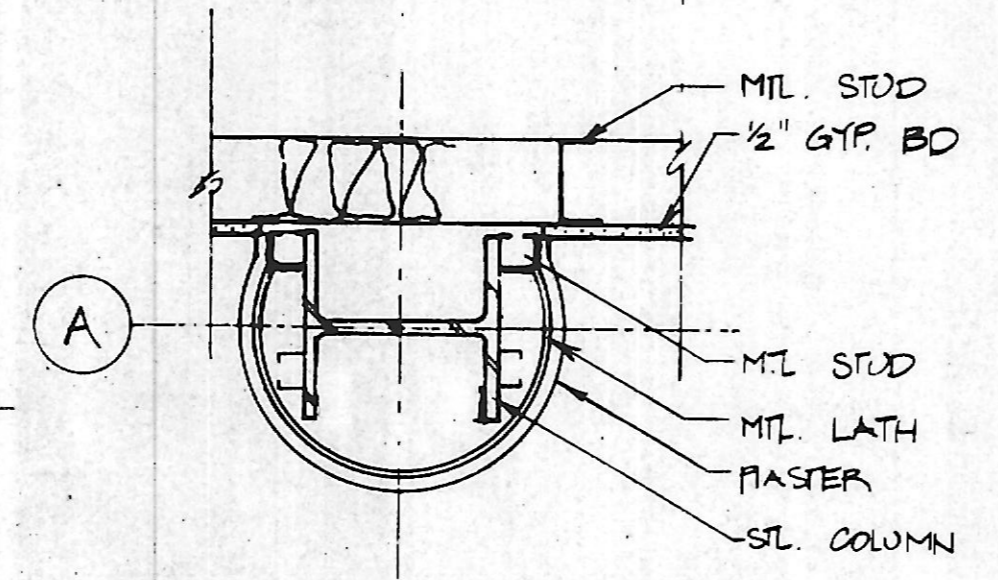

12 COLUMN DETAIL  
A-2

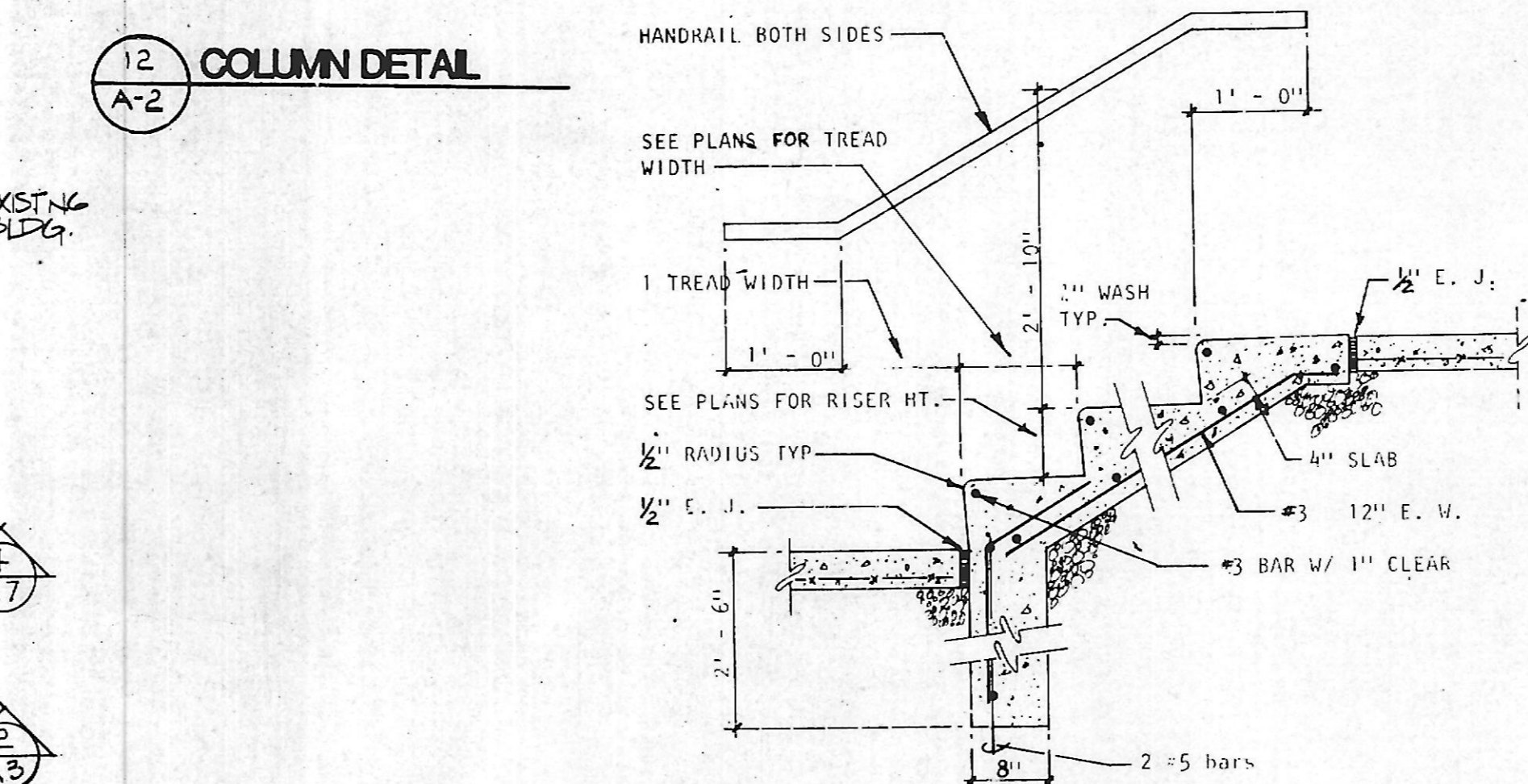

6 EXTERIOR STAIR DETAIL  
A-2 3/4\"/>

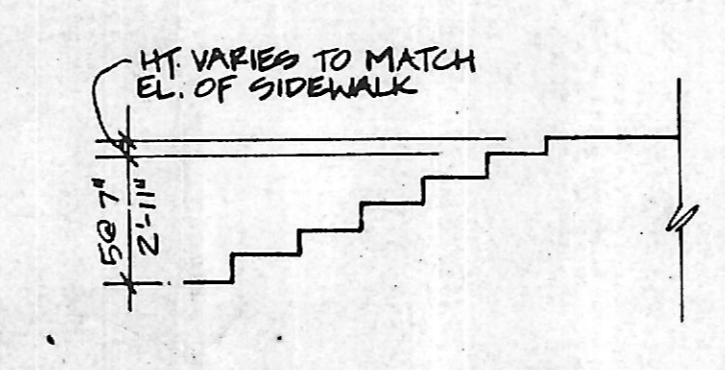

3 STAIR SECTION  
A-2

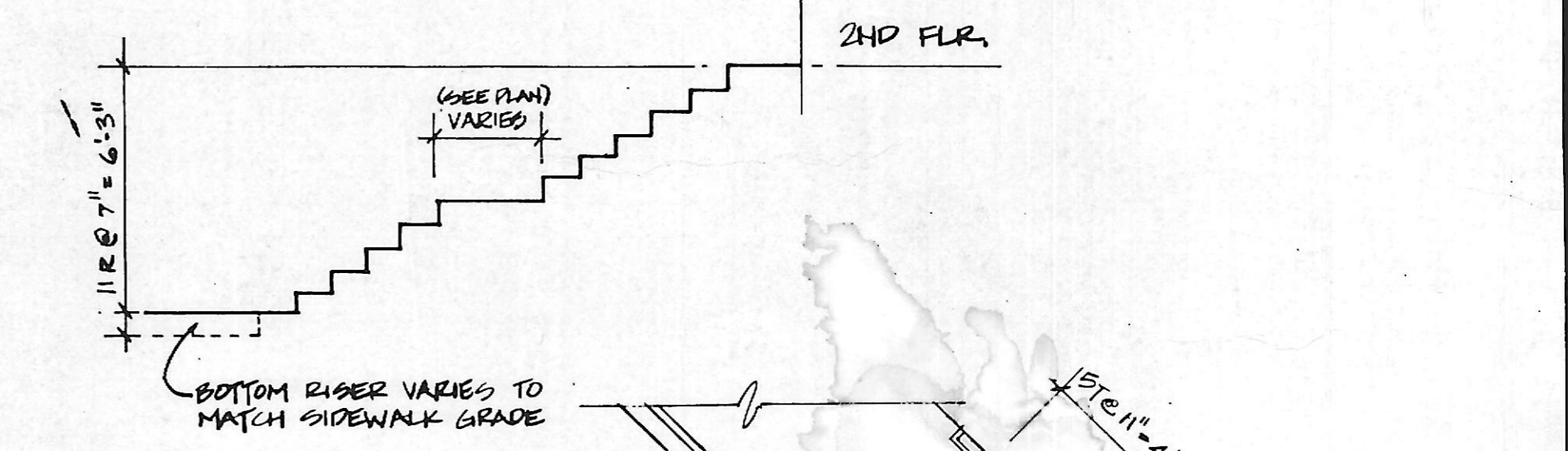

4 STAIR SECTION  
A-2

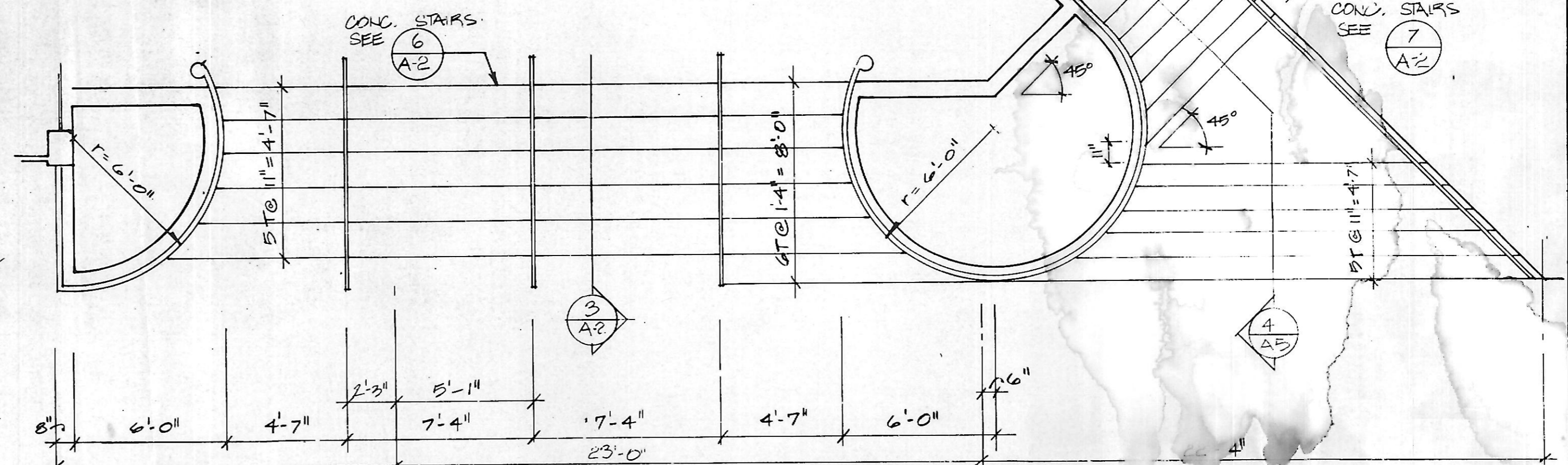

2 EXTERIOR STAIRS  
A-2 1/2\"/>

**FINISH SCHEDULE**

FINISHES ARE INDICATED ON FLOOR PLANS UNDER THE ROOM NAME BY LETTER DESIGNATION IN THE FOLLOWING ORDER: FLOOR, BASE, WALL, CEILING:

FLOOR	BASE	WALL	CEILING
A V.C.T.	A VINYL	A PAINT	A ACOUST. LAY-III - 1 HOUR
B CERAMIC TILE	B CERAMIC TILE		B GYP. BD. PAINTED - 1 HR
C RUBBER	C WOOD		C GYP. BD. PAINTED - 2 HR.
D CARPET			
X NONE	X NONE	X NONE	X NONE

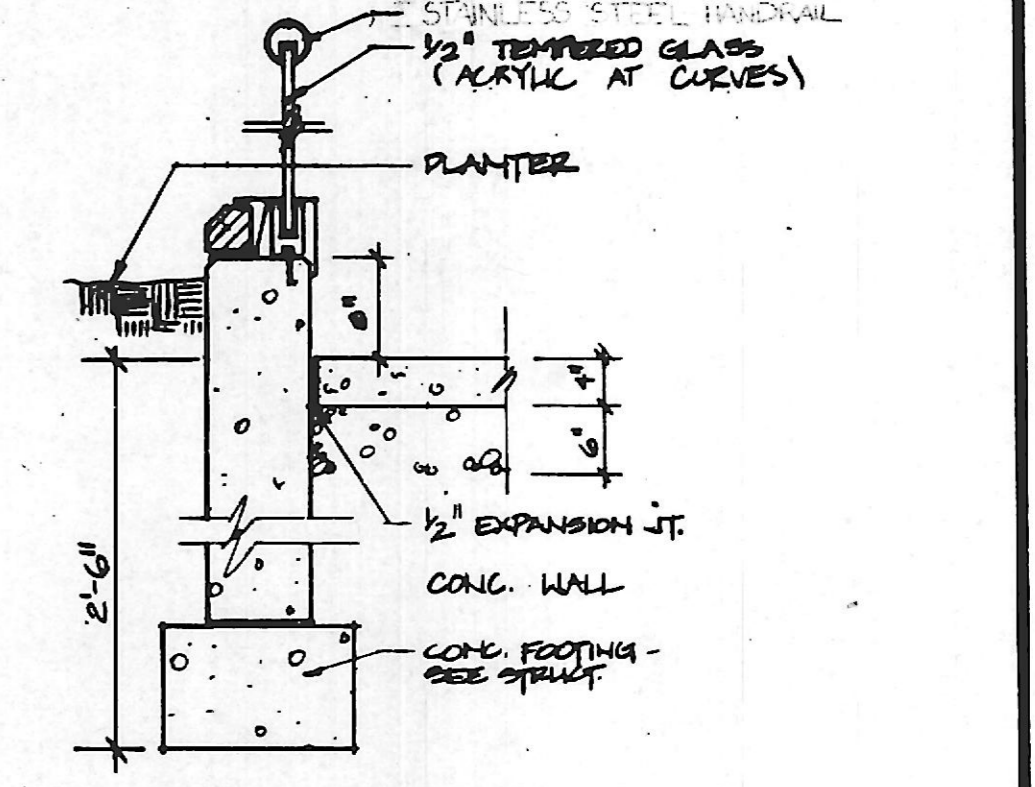

14 PLANTER DETAIL  
A-2 3/4\"/>

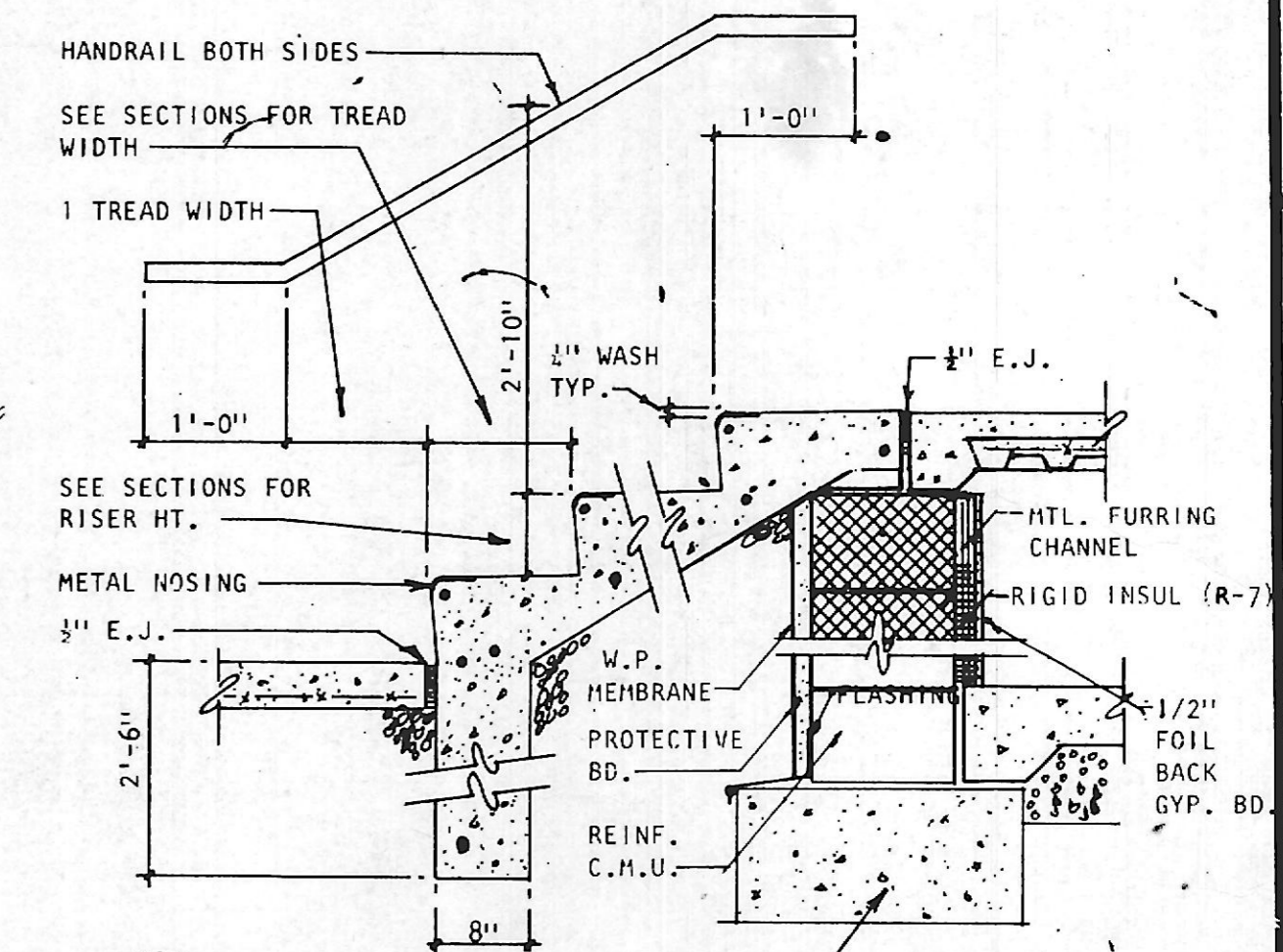

7 STAIR DETAIL  
A-2 3/4\"/>

- MASONRY WALLS ARE DIMENSIONED TO FACE OF MASONRY, NEGLECTING GYP. BD. FINISH (IF ANY).
- STUD WALLS ARE DIMENSIONED TO CENTERLINE OF PARTITION, UNLESS INDICATED AS "CLEAR" OR "FINISH DIMENSION".
- SEE ENLARGED TOILET ROOM PLANS ON DRAWING A- FOR DIMENSIONS.
- PROVIDE SOUND ATTENUATION INSULATION IN ALL TENANT SEPARATION WALLS, ALL WALLS BETWEEN TENANT SPACE AND PUBLIC CORRIDORS AND LOBBIES, ALL TOILET ROOM PERIMETER WALLS, ALL MECHANICAL WALLS, AND WHERE INDICATED.
- EXTEND ALL FIRE-RATED OR SOUND-INSULATED PARTITIONS TO UNDERSIDE OF DECK.

SKARDA & ASSOCIATES  
structural engineers  
4806 york road  
baltimore, maryland  
21212  
301-435-9330

**Lapicki-Smith**  
ASSOCIATES, P.A.

THE PROFESSIONAL CENTER  
211 WEST FAYETTE STREET  
BALTIMORE, MARYLAND 21201  
(301) 685-4900

project no. **85.07**

**22 WEST ALLEGHENY**  
22 WEST ALLEGHENY  
LIMITED PARTNERSHIP  
DEVELOPER

7707 GRASTY RD.  
PIKESVILLE MD. 21208  
301-486-2267

drawing title  
**SECOND FLOOR PLAN**

date PERMIT REV. 10-20-85 12-11-85  
drawing no. **A-2**

A-2	A-2
W-2	W-2
G-1	G-1
P-2	P-2