

ALLEGHANY AVENUE

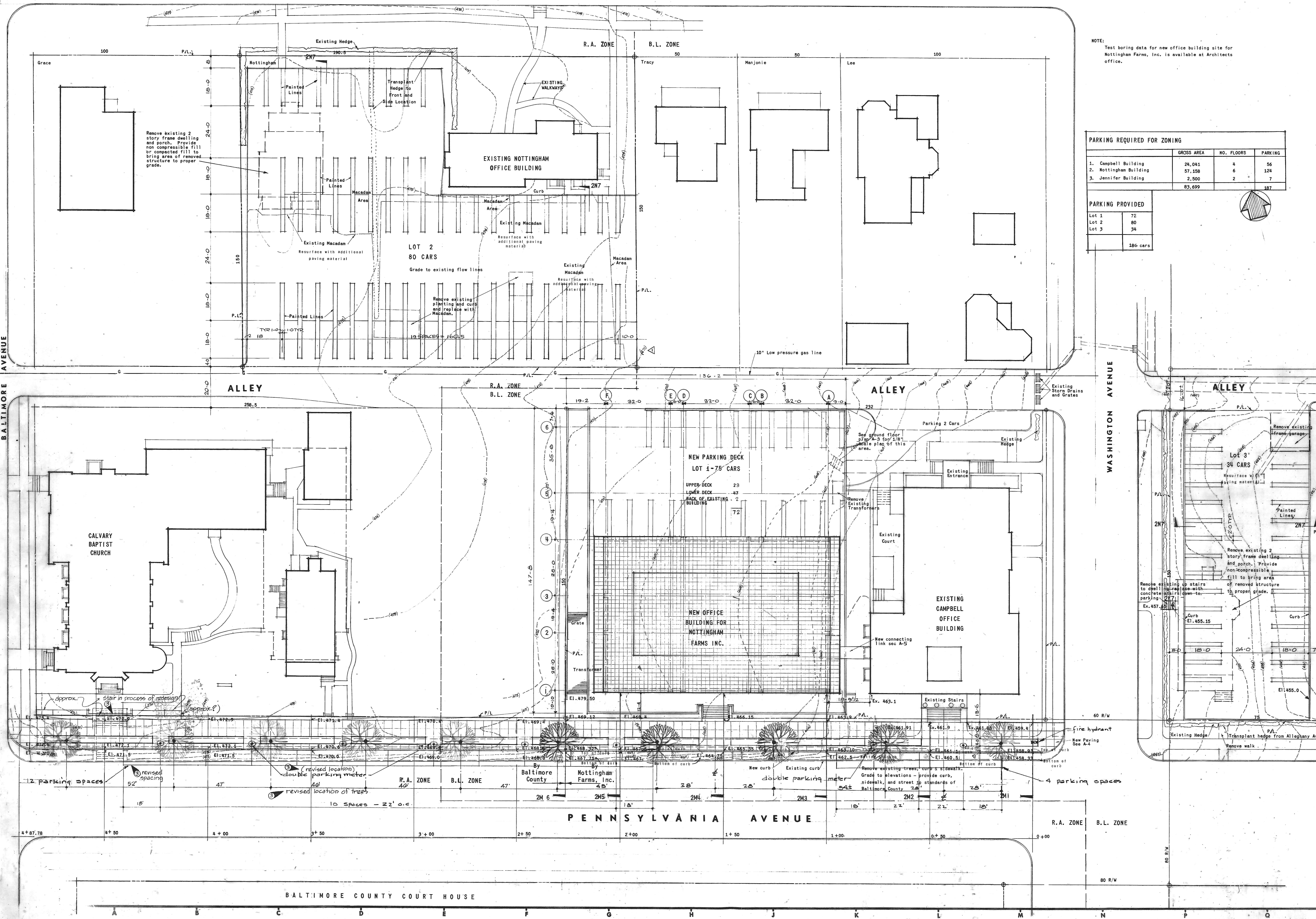

NOTE: Test boring data for new office building site for Nottingham Farms, Inc. is available at Architects office.

PARKING REQUIRED FOR ZONING			
	GROSS AREA	NO. FLOORS	PARKING
1. Campbell Building	24,041	4	56
2. Nottingham Building	57,158	6	124
3. Jennifer Building	2,500	2	7
Total	83,699		187

PARKING PROVIDED	
Lot 1	72
Lot 2	80
Lot 3	34
Total	186 cars

FLOOR	NOTTINGHAM BUILDING		CAMPBELL BUILDING	
	GROSS	NET	GROSS	NET
Gr.	820	-	5,983	4,027
1st	7,654	5,889	5,934	3,906
2nd	9,398	7,991	5,934	3,803
3rd	9,327	7,991	5,934	3,632
4th	9,327	7,991	286	-
5th	9,327	7,991	-	-
6th	7,725	6,417	-	-
P.N.	3,579	-	-	-
Total	57,158	44,270	24,041	15,268

REVISIONS			
NO.	DATE	ITEM	REF.
1	10.19.66	Grade	H-4
2	3.21.68	Street trees & parking meters located	
3	4.9.68	Parking Meters & Spaces moved 4 feet from Balt Ave. to Nottingham - Trees relocated as shown	

FIRM SEAL
 CNA
 DESIGNED BY
 PGC
 DRAWN BY
 JK
 CHECKED BY
 JK
 APPROVED BY
 PGC

STATE OF MARYLAND
 BOARD OF EXAMINERS AND REGISTRATION OF ARCHITECTS

STRUCTURAL ENGINEERING
 VAN RENSSLAER P. SAXE
 1701 ST. PAUL ST. BALTO, MD, 21202

MECHANICAL-ELECTRICAL ENGINEERING
 HENRY ADAMS, INC.
 2315 ST. PAUL ST. BALTO, MD, 21218

CHRISTIE, NILES & ANDREWS
 22 N. PENNSYLVANIA AVE
 TOWSON, MARYLAND 21286
 1047 31st Street, N.W.
 WASHINGTON, D.C. 20007

ARCHITECTS

OFFICE BUILDING
 FOR
 NOTTINGHAM FARMS INC.

102 W. PENNSYLVANIA AVE.
 TOWSON, MARYLAND 21204

SITE PLAN

JOB NO.	6522
SCALE	1" = 20'-0"
DATE	27 Sept. 66
LAST REV.	21 Mar. 68

A1