

HARDWARE & KEYING SCHEDULE THIRD FLOOR											
DOOR NUMBER	LOCK SET	LATCH	CLOSER	KICK PLATE	DOOR STOP WALL TYPE	DOOR STOP FLOOR TYPE	1/2" PR. BUTTS	BUILDING MASTER	FLOOR MASTER	ALL KEYS ALIKE	REMARKS
D300											
D301											
D302											
D303											
D304											
D305											
D306											
D307											
D308											

HARDWARE & KEYING SCHEDULE FOURTH FLOOR											
DOOR NUMBER	LOCK SET	LATCH	CLOSER	KICK PLATE	DOOR STOP WALL TYPE	DOOR STOP FLOOR TYPE	1/2" PR. BUTTS	BUILDING MASTER	FLOOR MASTER	ALL KEYS ALIKE	REMARKS
D1											3-0 X 7-0
D2											
D3											
D4											
D5											
D6											
D7											
D8											
D9											
D10											
D11											
D12											
D13											
D14											
D15											6-0 X 7-0 OPG.
D16											3-0 X 7-0
D17											
D18											
D19											
D20											
D21											
D22											
D23											
D24											
D25											
D26											

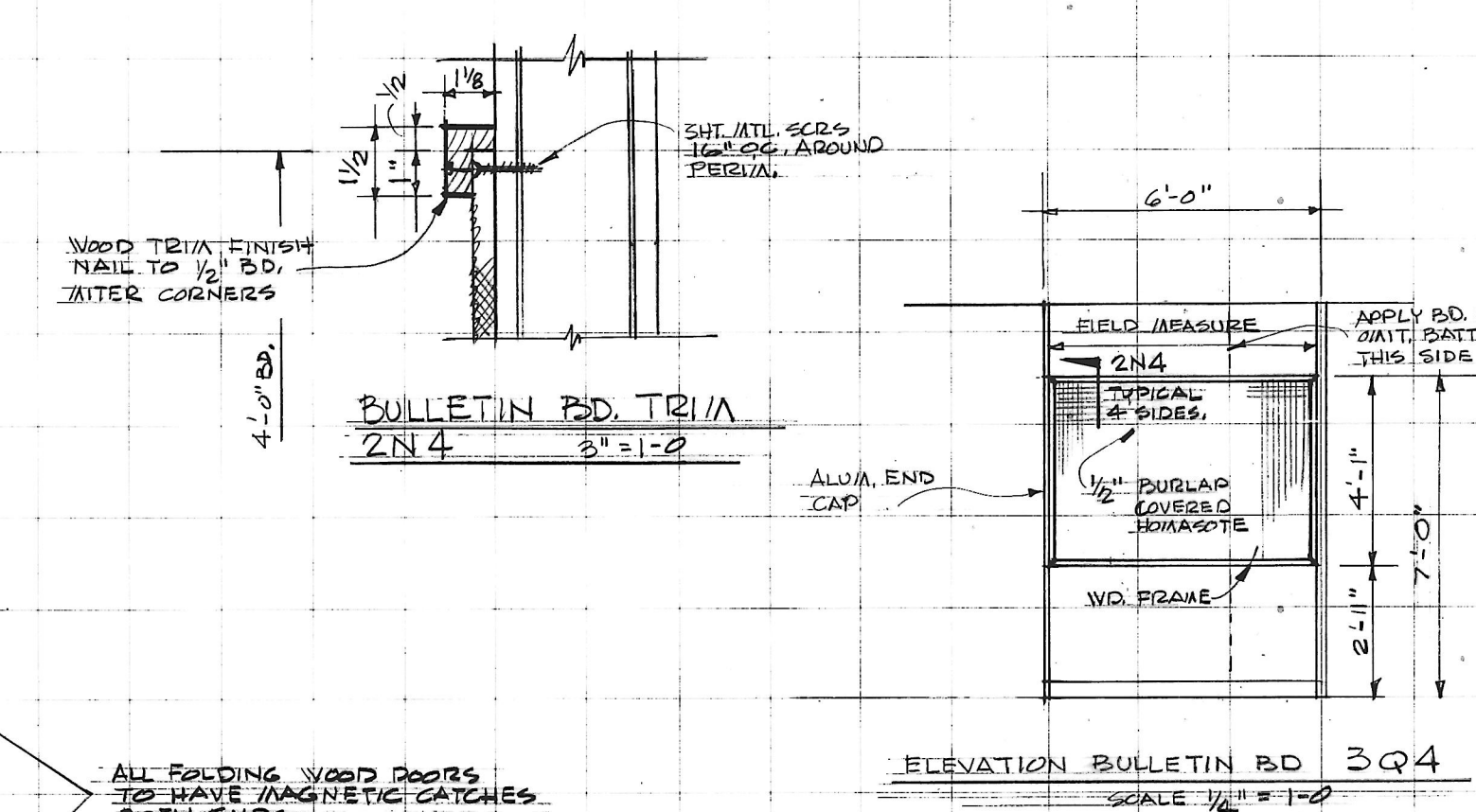
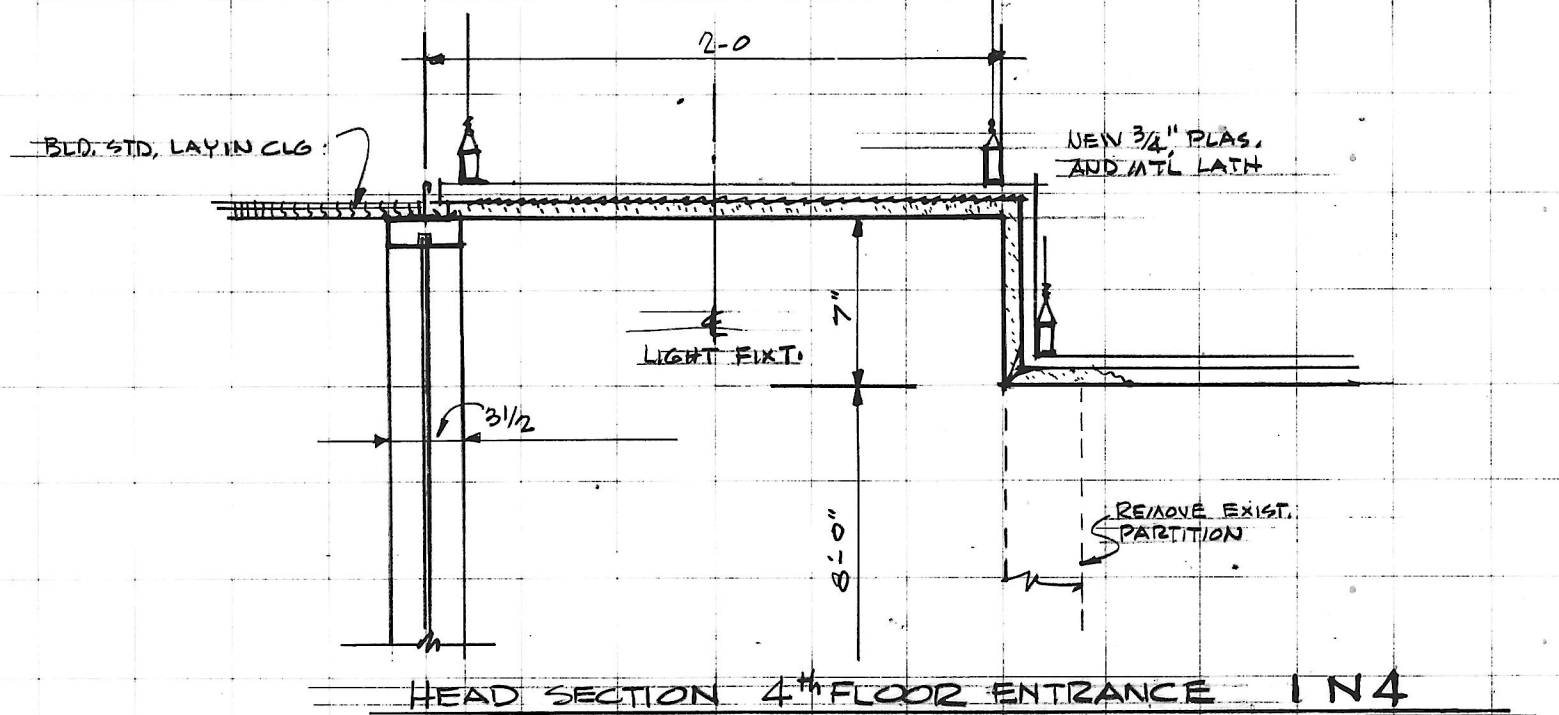

SPECIFICATIONS - 3RD & 4TH FLOORS A BROWN SPACE

- A. Enclose Security Lockers:** By Change-O-Matic Corporation, 163 E. 118th Street, New York, New York 10035. 16 compartment unit 16 1/2" wide x 27 1/2" high x 16 1/2" deep. Material: cold rolled steel. Doors and frames 16GA. 26GA sides, back, top, bottom dividers and shelves. Finish, baked enamel over phosphorized surface. Repair and wear well ventilated. Hardware Cadman plated. Provide each compartment with basin in combination lock.
- B. Kitchen Unit 4th Floor:** Crane Chef "Medallion Series 5-3-8" with sink (13-3/16 x 11-1/4 x 6") complete with fittings. Refrigerator 5.3 cu. ft. 16 ga. stainless steel top, bottom white. Dimensional 29" wide x 36" high x 25" deep. (Crane - 608 Wash. Blvd. Laurel, Md. 20840; A0301-792-9051).
- C. Wood Cabinets:** 4th Floor Counter and Over-Counter Cabinet, Cost Storage Units. Doors, sides, bottom, tops, shelves, 3/4" Birch plywood, cabinet grade. Backs, 1/4" plywood units as noted otherwise. Construction: full fluted doors, glued, rabbled, screwed, nailed to produce best results. All exposed edges beaded. Drawers: oak bodies on KV #1100 metal extension slides. Counter tops and back splash 1/2" corian color as selected. Hardware: hinges Stanley #335, pulls Stanley #443 for drawers and doors. Roller catches for all doors. Provide casters per Detail 3C3 for mobile cost storage unit. Finish: stain, 2 coats lacquer, color as selected by Architect.
- D. Hardware for Cost Closets:** Use K-7 2" knobs placed in 5 locations.
- E. Chalk Board Lounger:** Gothic Jay-Lite Series B with cap rail and chalk rail Detail 5E. Use 1/2" composition #260 "Structo-Board" chalkboard - color powder blue. Chalkboard light blue #16A on 1/4" backing. Provide 5 #20-1 cap hooks with clips. Board size overall out to out of trim 4'-0" x 8'-3-1/2".
- F. Partition Screens:** See sheet 94 for details.
 - Frame - 1/2" x 1/2" covered B-nut. (John Bitter supplier) contact completed to 1/4" completed base for backing board.
 - Head edge trim, milled sections from B&S white pine.
 - Construction: mitered, spliced corners used and nailed.
 - Finish: sand, fill nail holes and paint 2 coats lacquer finish, color as selected by Architect. Includes 1/4" wood trim and 1/4" masonite panel.
- G. Valance - Walkhead Wood Trim - Lounge Area:** 1/4" plywood natural finish walnut with edge banding solid valour. Finish: 2 coats oil, staining between coats.
- H. New Plaster Partitions and Ceiling:** use same specifications as original building for all new plaster work.
- I. Toilet Partitions:** Provide toilet stall door for each of the new toilet rooms to match the existing stalls in color and construction.
- J. Painting:** Paint following walls and ceiling using original building specifications as a guide.
 - 3rd Floor:**
 - East wall Hall #1
 - South wall Data Processing office area and Key Punch Area (Core Hall)
 - West wall Data Processing area (Core Hall)
 - Locker units in Hall #2, shelves in coat storage.
 - Paint all columns (if not already done).
 - 4th Floor:**
 - Men's toilet rooms, women's toilet room.
 - North and south wall Hall #4.
 - West wall Hall #2 including totems and area behind coat storage unit.
 - South wall of Hall #3 (Core Hall).
 - Vending alcove, Employee lockers, etc., in Hall #4.
 - North and south walls of Hall #5.
 - Paint all columns (if not already done).
 - Valance, Lounge - 2 coats oil - staining between coats. (Spencer Kellogg).

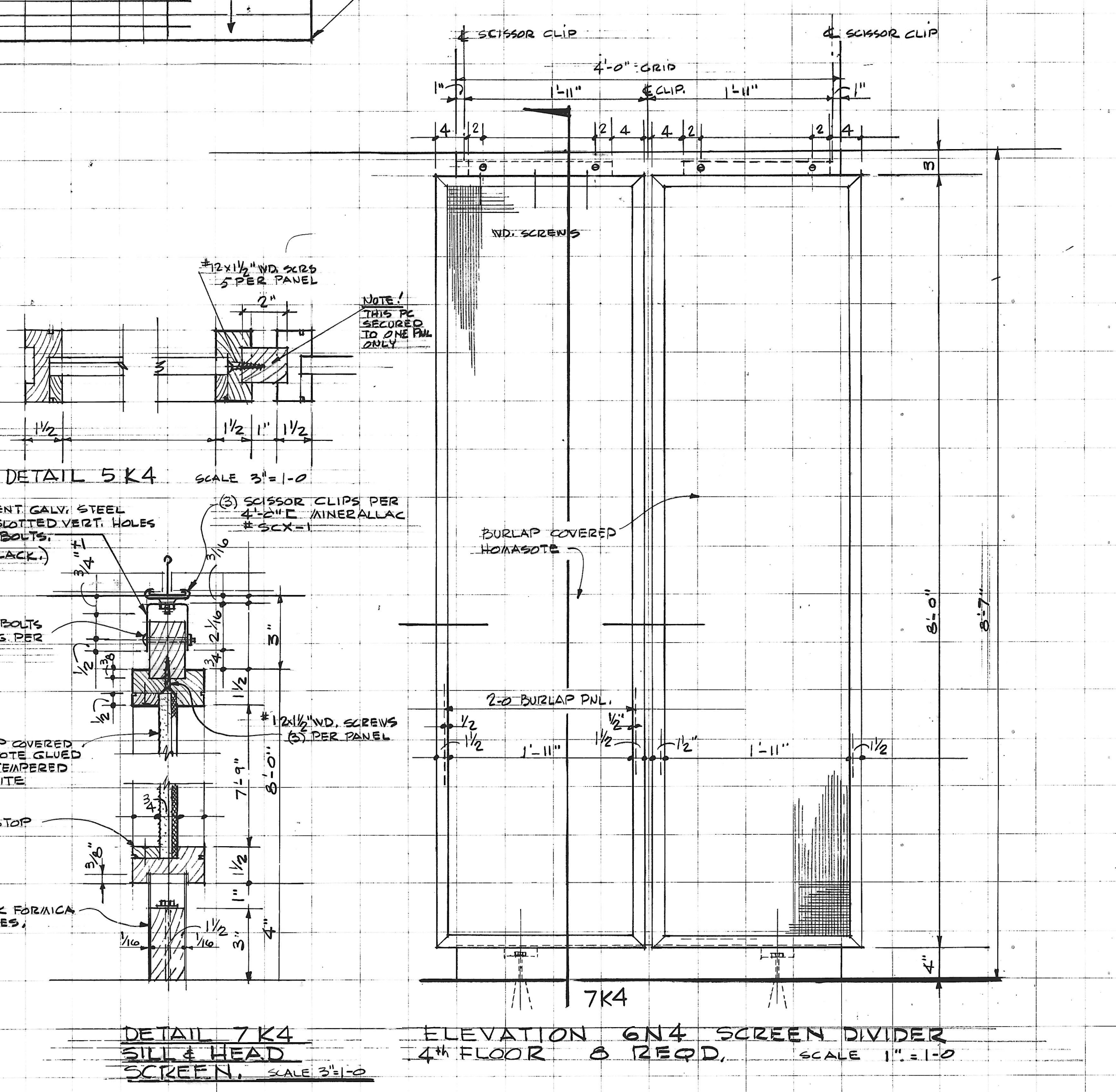
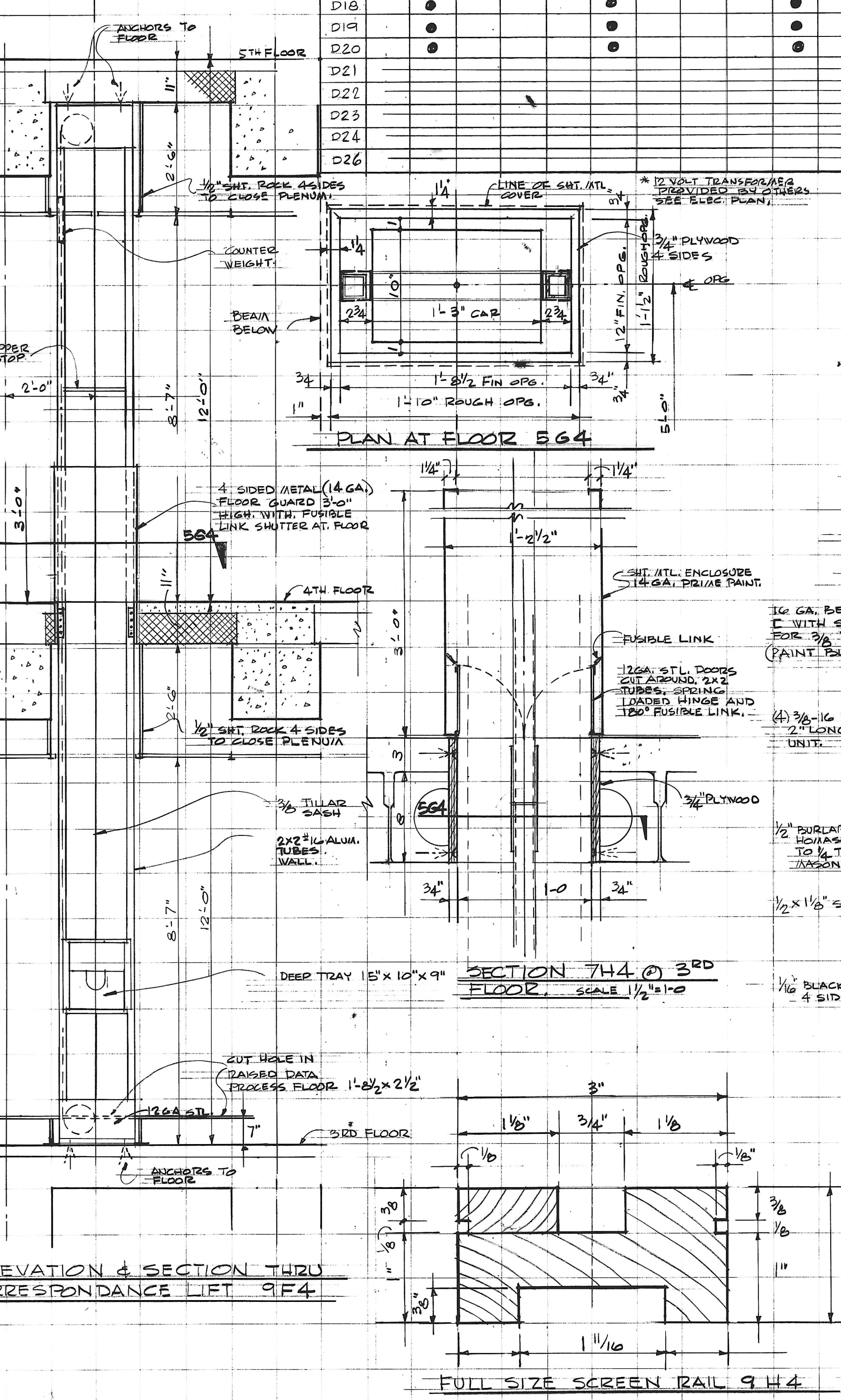

REVISIONS		
NO.	DATE	ITEM
1	4/6/68	DETAILS BULLETIN BOARD 4TH FLOOR ADDED.
2	4/9/68	SPECS ADDED
3	4/9/68	CORRESPONDANCE LIFT DETAILS

FIRM: THE ARCHITECTURAL APPLICATION
 DESIGNED BY: [Signature]
 DRAWN BY: [Signature]
 CHECKED BY: [Signature]
 APPROVED BY: [Signature]

STATE OF MARYLAND
 BOARD OF ARCHITECTS
 680-A 1392-A 1157-A

THE ARCHITECTURAL APPLICATION

OFFICE BUILDING FOR NOTTINGHAM FARMS INC.

102 W. PENNSYLVANIA AVE. TOWSON, MARYLAND 21204

SCHEDULES & DETAILS

JOB NO.	6522 R
SCALE	AS NOTED
DATE	APRIL 2, 68
LAST REV.	4/19/68

A 4