

1ST FLOOR FRAMING PLAN 1/8" = 1'-0"

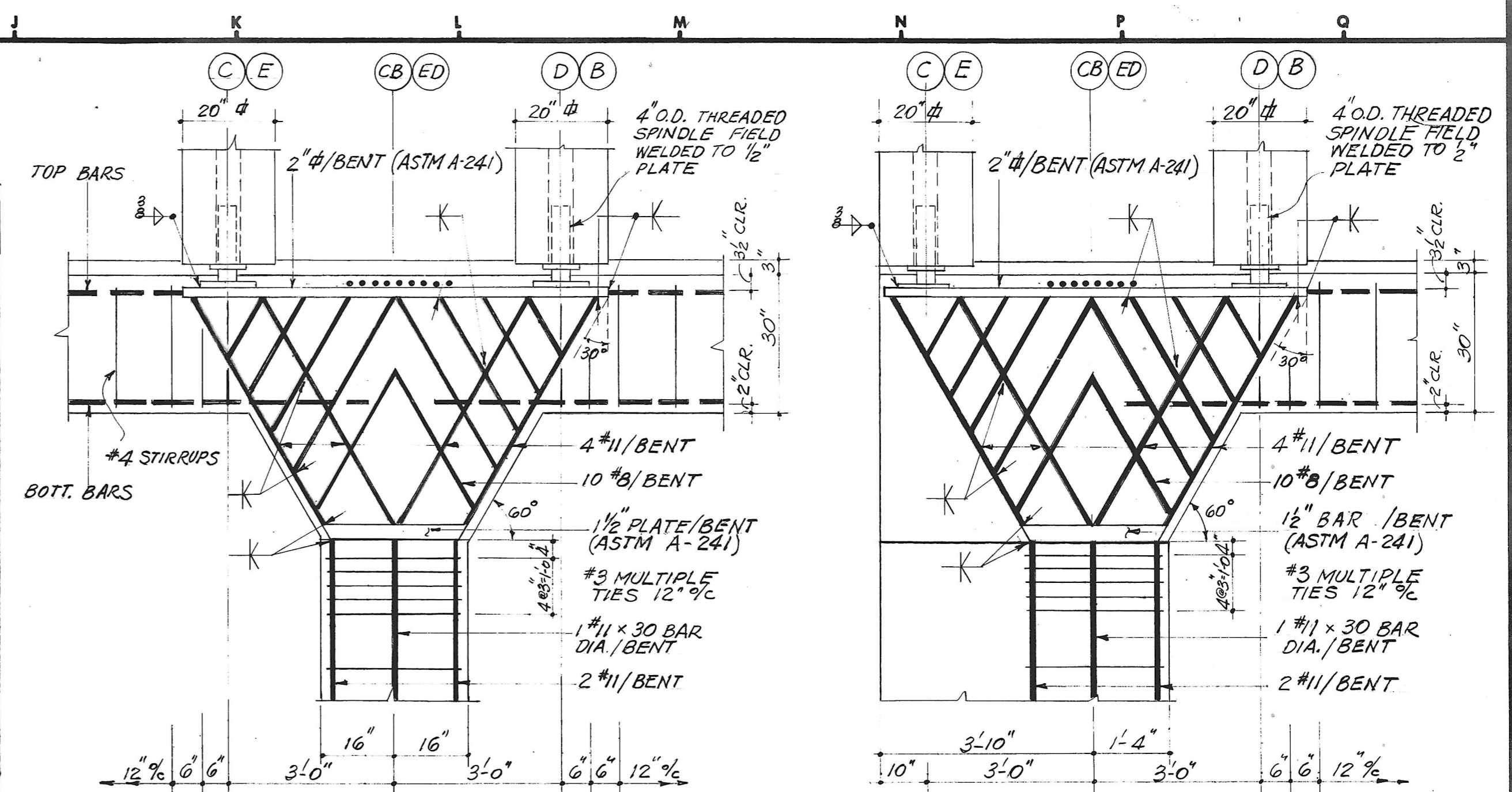

(K3) COLUMNS CB4 & ED4
32" x 24" COL. WITH 4 BENTS/COL.

(N3) COLUMNS CB2, CB3, ED2 & ED3
62" x 30" COLUMN WITH 7 BENTS/COL.

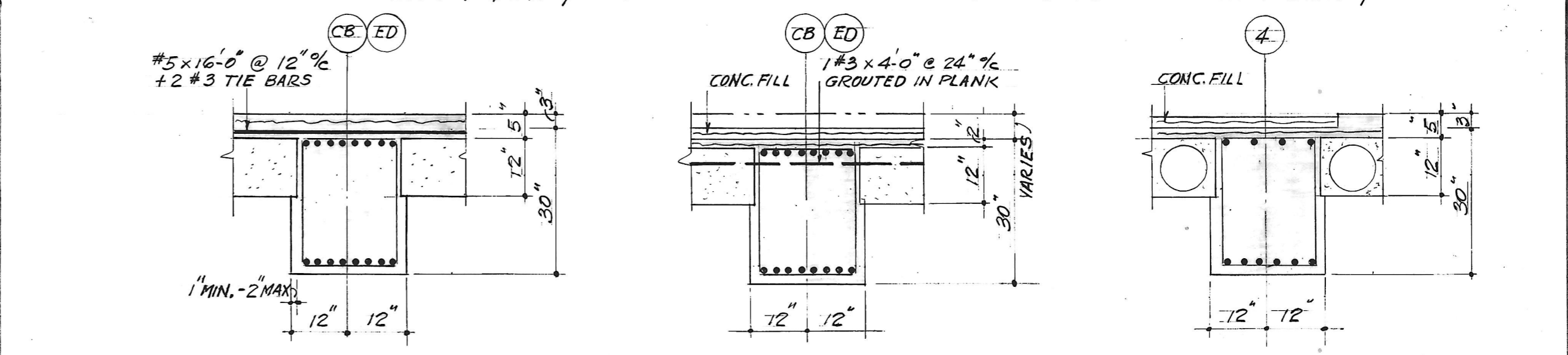

(K4) GIRDER IN TOWER AREA

(M4) GIRDER IN PARKING AREA

(P4) GIRDER AT EXTERIOR WALL

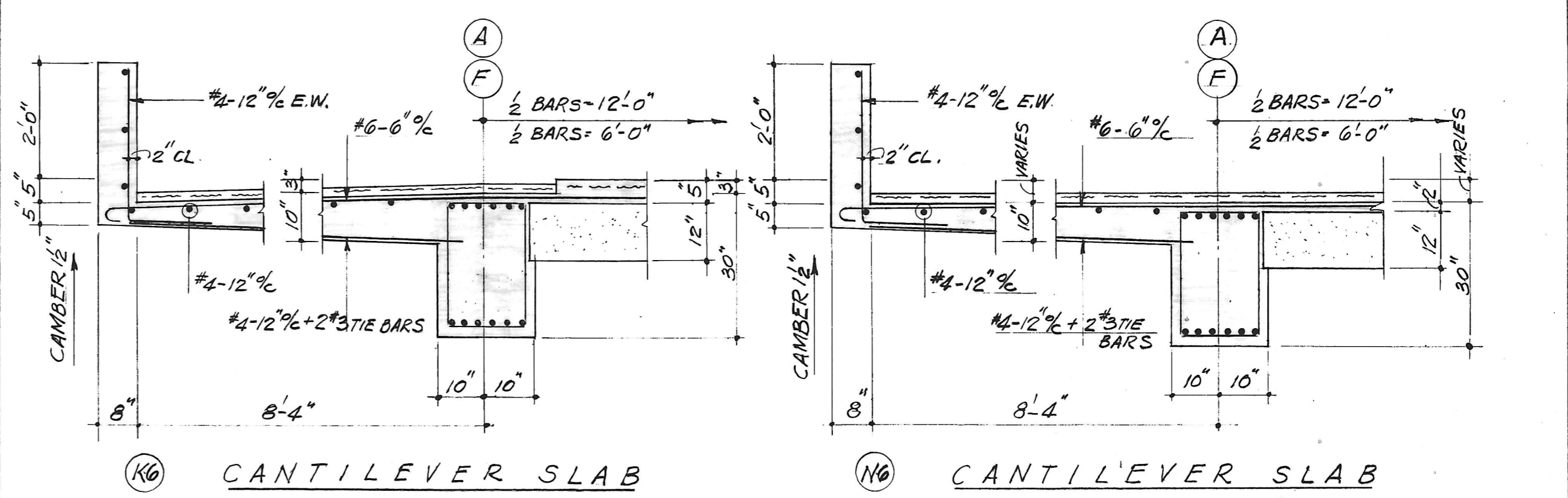

(K6) CANTILEVER SLAB

(N6) CANTILEVER SLAB

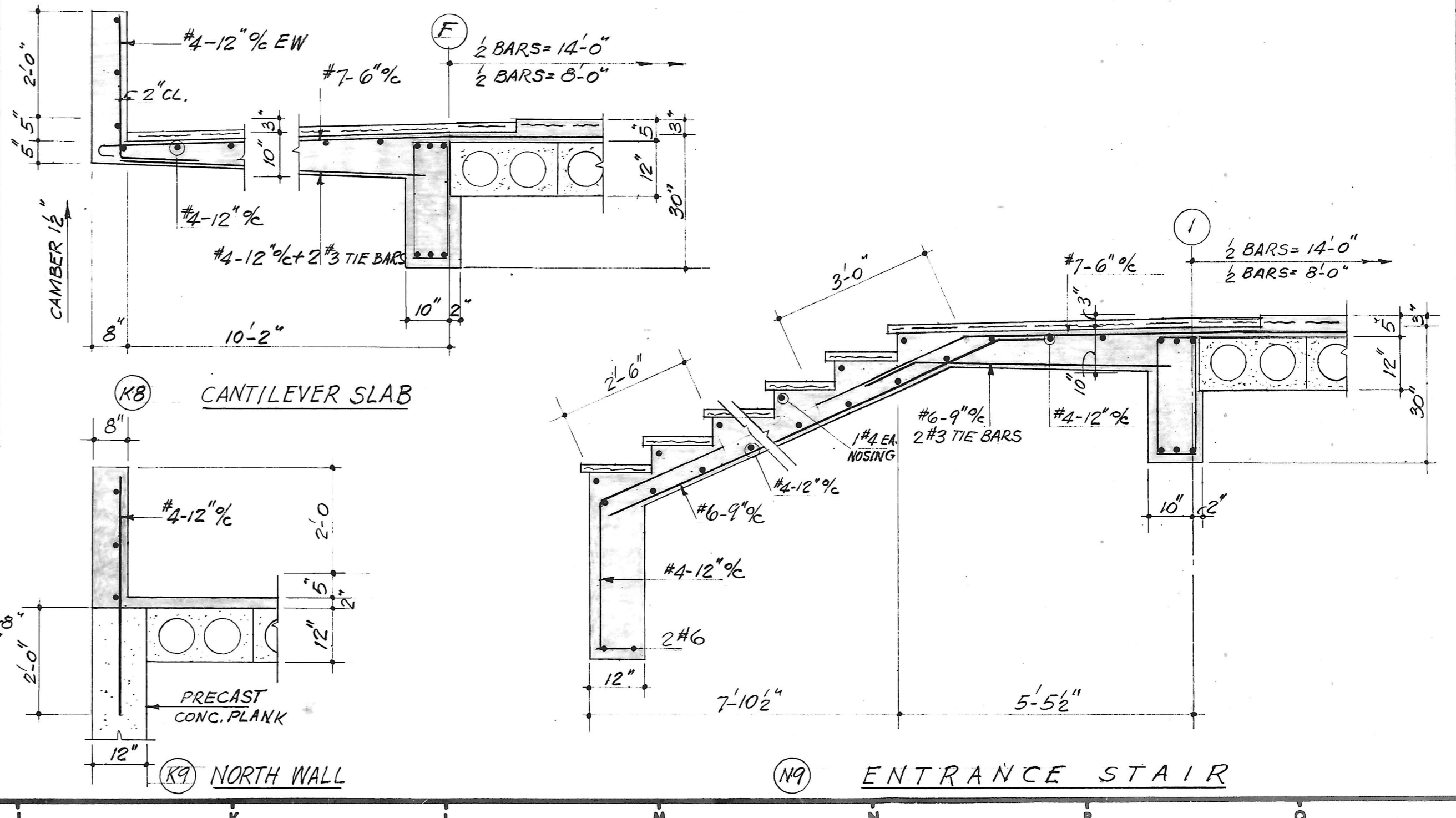

(K8) CANTILEVER SLAB

(N9) ENTRANCE STAIR

1. ELEVATION TOP OF STRUCTURAL SLAB = 470.50
2. PROVIDE 2" CONC. FILL REINF. WITH 6" x 6" #10 W/P AND POURED OVER WATERPROOF. OUTSIDE OF TOWER.

REVISIONS			
NO.	DATE	ITEM	REF.

FIRM: SAXE
DESIGNED BY: VAN RENSSELAER P. SAXE
DRAWN BY: [Signature]
CHECKED BY: [Signature]
APPROVED BY: [Signature]

STRUCTURAL ENGINEERING
VAN RENSSELAER P. SAXE
1701 ST. PAUL ST. BALTO, MD. 21202

MECHANICAL-ELECTRICAL ENGINEERING
HENRY ADAMS, INC.
2315 ST. PAUL ST. BALTO, MD. 21218

CHRISTIE, NILES & ANDREWS
22 1/2 Pennsylvania Ave. Towson, Maryland 21286
1047 31st Street, N.W. Washington, D.C. 20007
(301) 823-7662 / (707) 747-1147 ARCHITECTS.

OFFICE BUILDING FOR NOTTINGHAM FARMS INC.
102 W. PENNSYLVANIA AVE. TOWSON, MARYLAND 21204

1ST FLOOR FRAMING PLAN

JOB NO.	6522
SCALE	AS SHOWN
DATE	27 Sept 66
LAST REV.	S-2