

NORTH

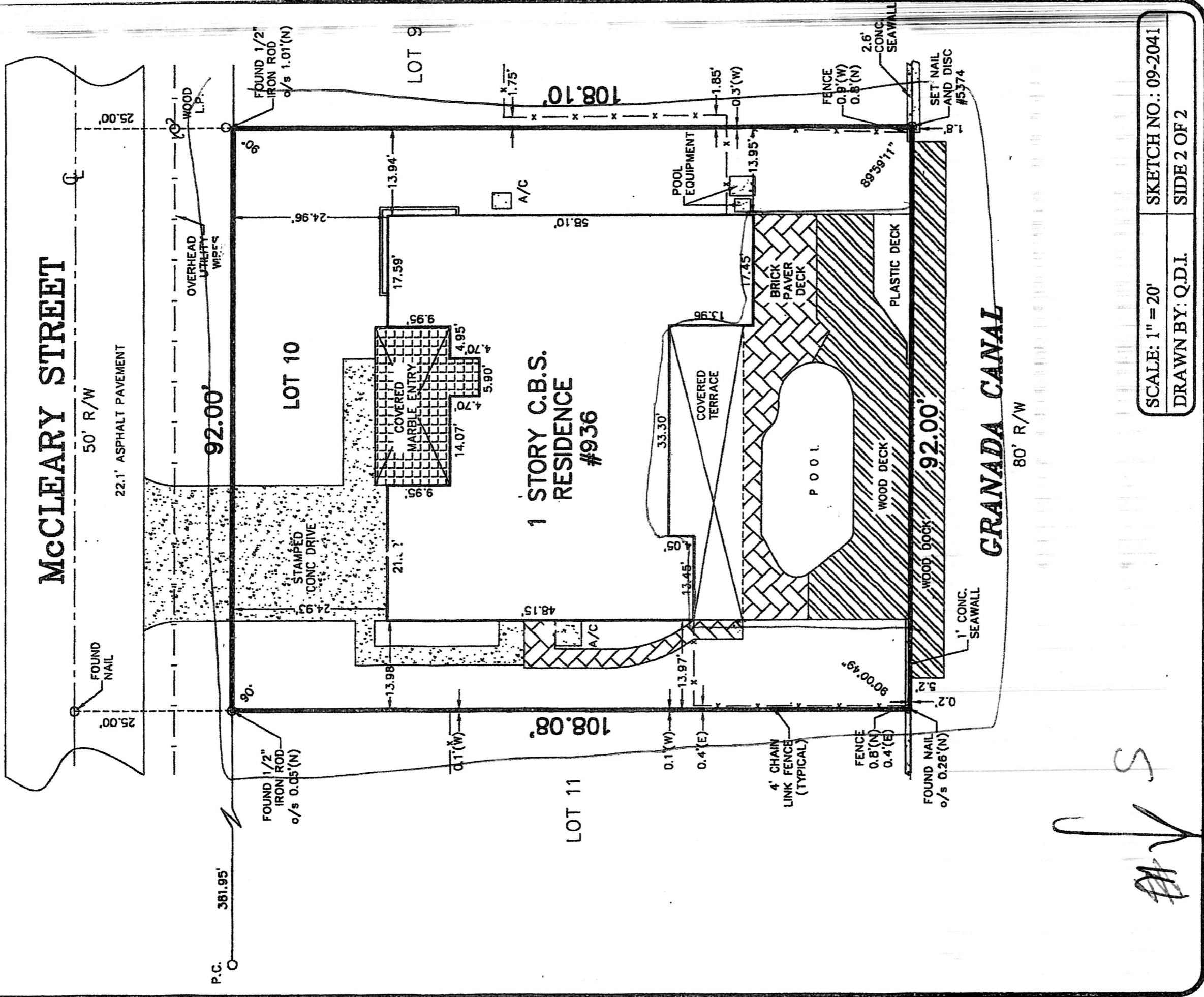

SCALE: 1" = 20'	SKETCH NO.: 09-2041
DRAWN BY: Q.D.I.	SIDE 2 OF 2

Handwritten signature and initials

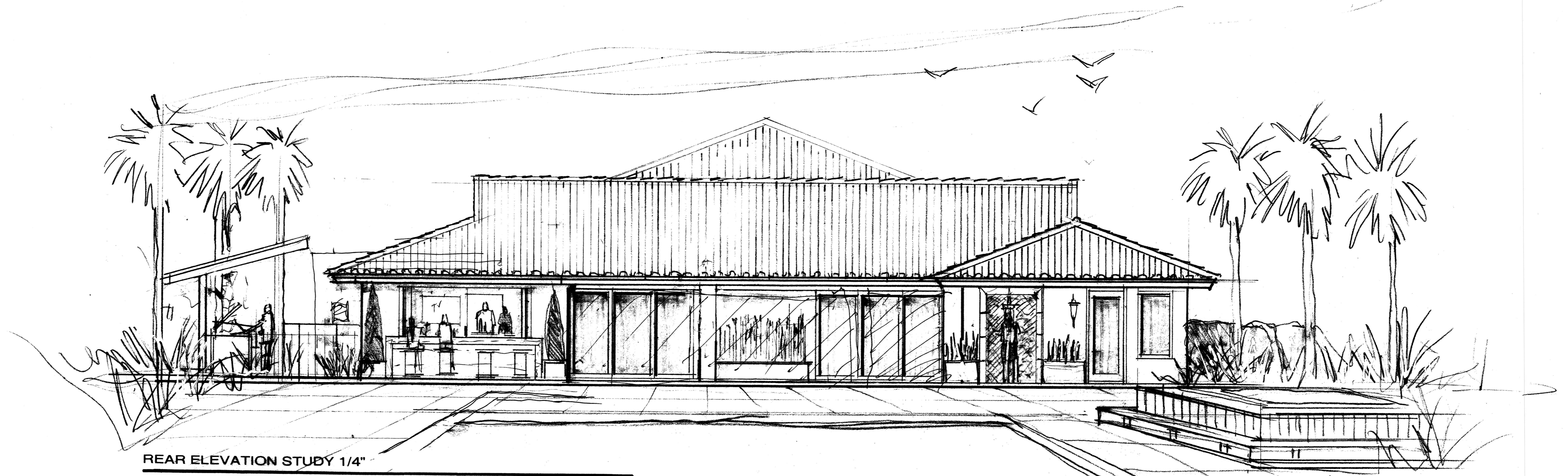

REAR ELEVATION STUDY 1/4"

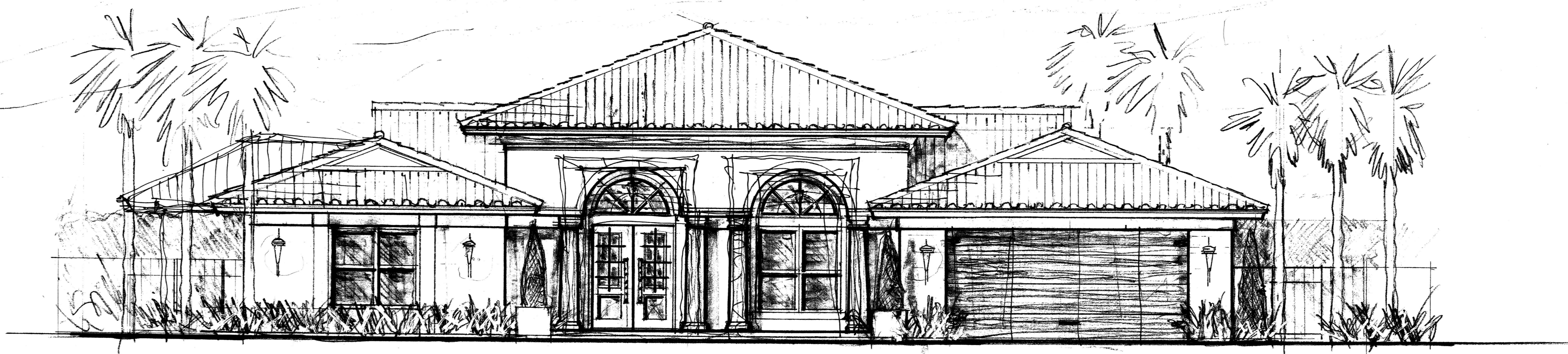

FRONT ELEVATION STUDY 1/4"

**ROCKIS
RESIDENCE**
936 MCCLEARY STREET
DELRAY BEACH FLORIDA

STEPHEN H. LITTLE
ARCHITECTURE DESIGN PLANNING
3637 NORTHWEST 5TH TERRACE
BOCA RATON FLORIDA 33431
561-989-4313

**DRAWING:
ARCHITECTURAL
ELEVATIONS**

1/4"=1'0"

DRAWN: SL

CHECKED: SL

SCALE: NOTED

ISSUED:

DATE: 12/15/2020

REVISIONS:

1/15/21
slh@shlpa.com

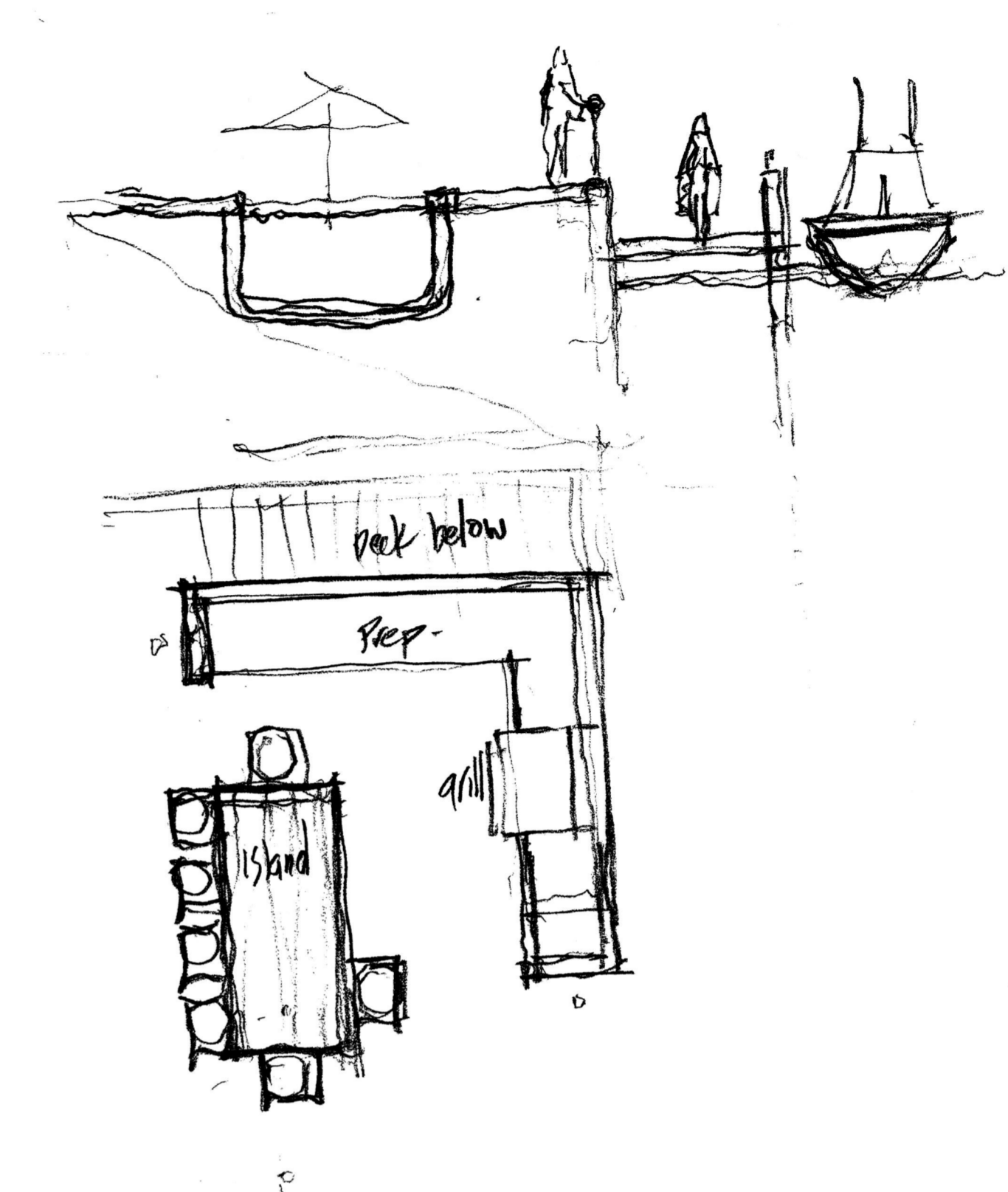
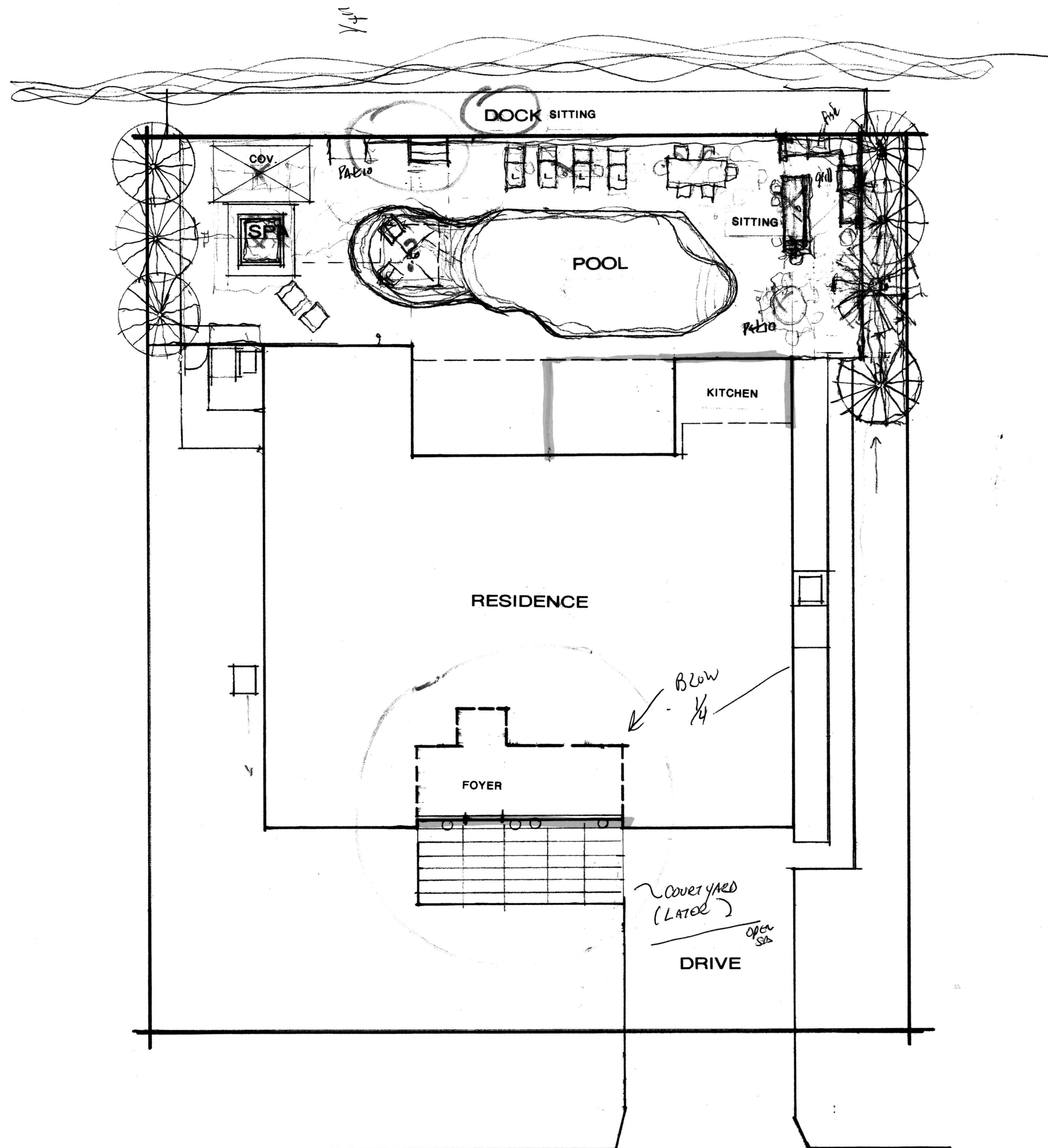

ROCKIS
RESIDENCE
 936 McCLEARY STREET
 DELRAY BEACH FLORIDA

STEPHEN H. LITTLE
 ARCHITECTURE DESIGN PLANNING
 3837 NORTHWEST 5TH TERRACE
 BOCA RATON FLORIDA 33431
 561-989-4313

DRAWING:
ARCHITECTURAL
SITE PLAN
 1"=10'0"

DRAWN: SL
 CHECKED: SL
 SCALE: NOTED
 ISSUED:
 DATE: 12/15/2020
 REVISIONS:

Scotty Bourdeau
working copy
3/3/21

McCLEARY STREET

SITE PLAN 1"=10'-0"

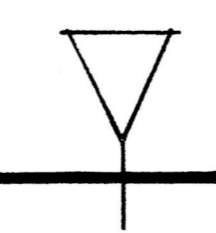



EXISTING FLOOR PLAN 1/4"

ROCKIS
RESIDENCE
 936 McCLEARY STREET
 DELRAY BEACH FLORIDA

STEPHEN H. LITTLE
 ARCHITECTURE DESIGN PLANNING
 3637 NORTHWEST 5TH TERRACE
 BOCA RATON FLORIDA 33431
 561-989-4313

DRAWING:
ARCHITECTURAL
EXISTING PLAN
 1/4" = 1'0"

DRAWN: SL
 CHECKED: SL
 SCALE: NOTED
 ISSUED:
 DATE: 12/15/2020
 REVISIONS:

94055
 12983
 708174
 03713

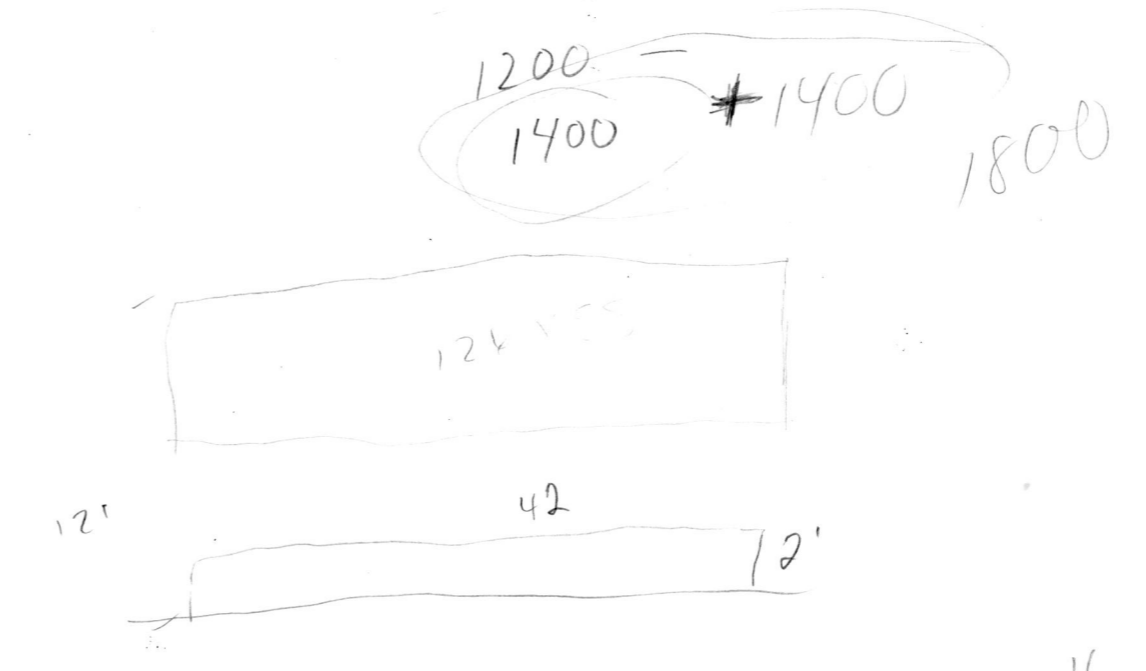

14

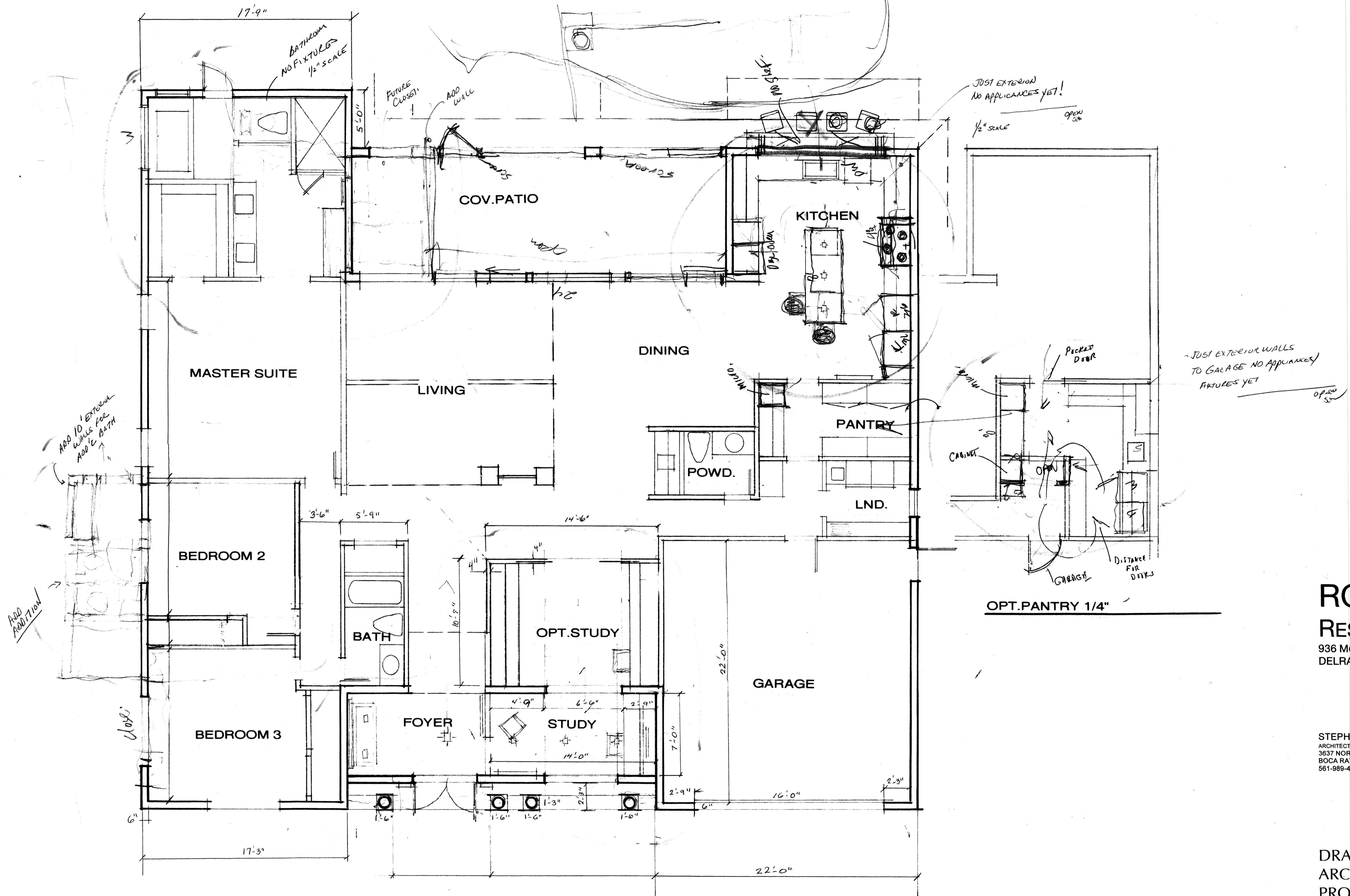

PROPOSED FLOOR PLAN 1/4"

**ROCKIS
RESIDENCE**
936 MCCLEARY STREET
DELRAY BEACH FLORIDA

STEPHEN H. LITTLE
ARCHITECTURE DESIGN PLANNING
3637 NORTHWEST 5TH TERRACE
BOCA RATON FLORIDA 33431
561-989-4313

DRAWING:
ARCHITECTURAL
PROPOSED PLAN
1/4"=1'0" ✓

DRAWN: SL
CHECKED: SL
SCALE: NOTED
ISSUED:
DATE: 12/15/2020
REVISIONS:

*Scotty Boudreau's
working copy -
3/3/21*