

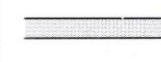



**WALL / PARTITION LEGEND**

-  EXISTING WALL / PARTITION
-  GMB LOW PARTITION
-  GMB PARTITION
-  COOLER / FREEZER WALL PANELS
-  STOREFRONT OR GLASS PARTITION

**GENERAL PARTITION NOTES**

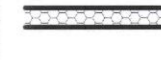
1. PROVIDE MOISTURE RESISTANT GYPSUM BOARD BEHIND ALL NEW CERAMIC TILE INSTALLATIONS.
2. PROVIDE MOISTURE RESISTANT GYPSUM BOARD (GREEN BOARD) AT ALL INTERIOR PLUMBING WALLS AND / OR IN ANY "WET" AREA.
3. PROVIDE IN-WALL BACKING AND BRACING FOR MOUNTING OF TOILET ACCESSORIES, GRAB BARS, WALL-MOUNTED CASEWORK, ETC., IN NEW PARTITIONS.
4. ALL INSULATION TO BE U.L. LISTED.
5. INTERIOR DIMENSIONS ARE TO FACE OF FINISHED WALL U.N.C.

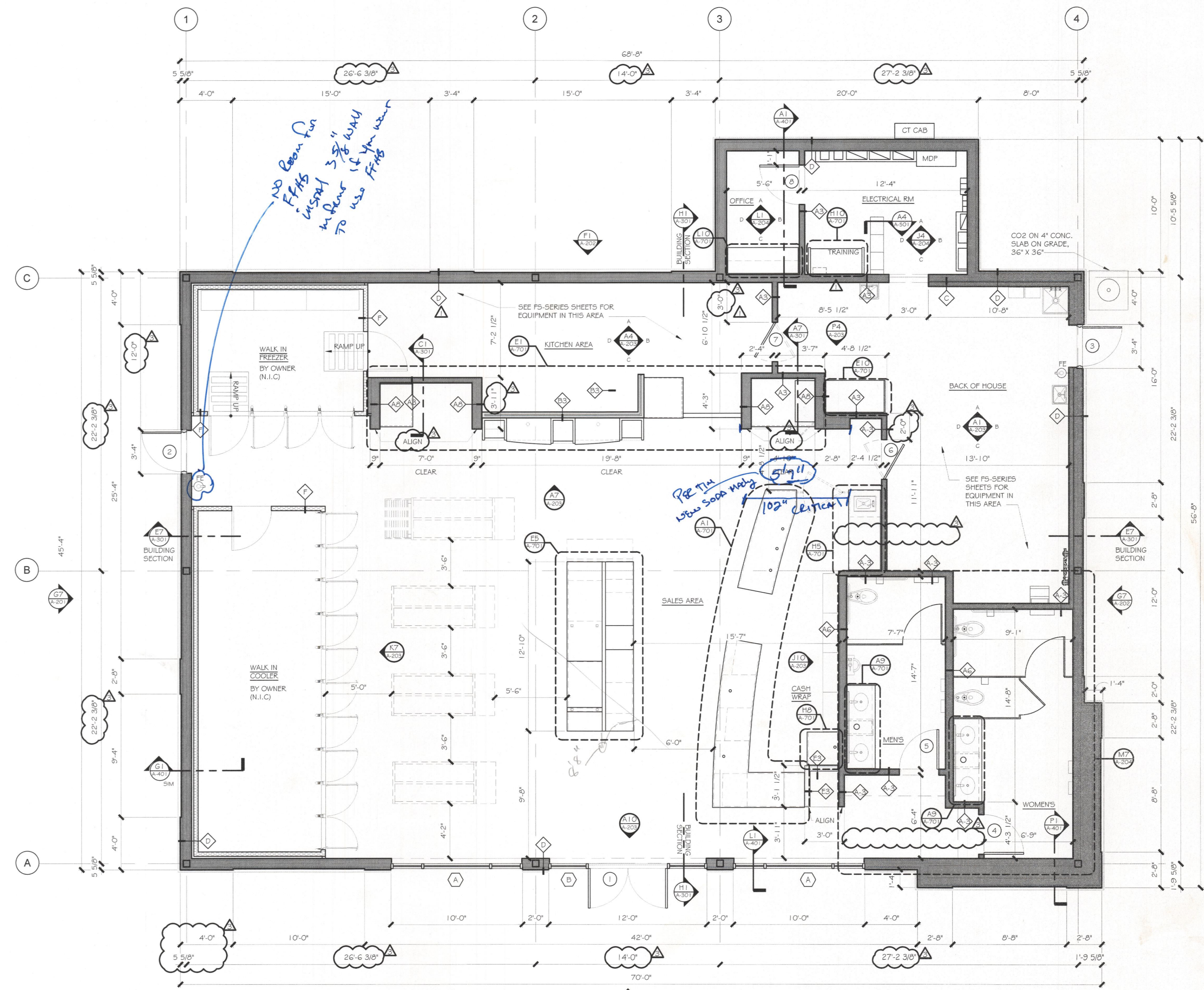

**D1 FLOOR PLAN**  
SCALE: 1/4" = 1'-0"



L2M  
811 Cromwell Park Drive, Suite 113  
Cromwell Business Park at BWI  
Clenburne, Maryland 21091  
L2M@L2M.com  
Phone 410.863.1302  
Fax 410.863.1308

L2M  
ARCHITECTS

I certify that these documents were prepared or approved by me, and that I am a duly licensed architect under the laws of the state of Maryland Lic. 8839 Exp. 07 December 2017.

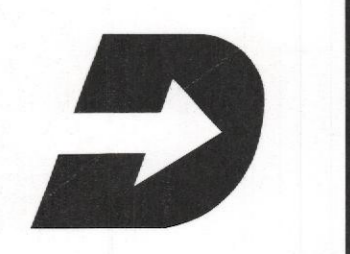

**DASH IN**  
STORE #079  
QUARTERFIELD RD - SEVERN, MD

REV. #	ISSUE / DESCRIPTION	DATE
1	OWNER COMMENTS	5/10/2017
2	OWNER COMMENTS	07/12/2017

SHEET TITLE:  
**FLOOR PLAN**

DRAWING DATE: 01 APRIL 2017  
DRAWN BY: STAFF  
REVIEWED BY: SDL  
PROJECT # 15.108  
SHEET #

**A-101**  
FILE NAME: 15.108 A-101 .dwg