

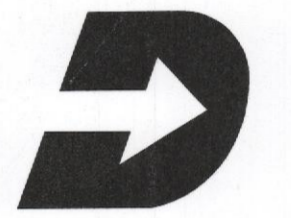

L2M  
813 Cromwell Park Drive, Suite 113  
Cromwell Business Park at BWI  
Glen Burnie, Maryland 21061  
L2M@L2M.com  
Phone: 410.863.1302  
Fax: 410.863.1308

L2M  
ARCHITECTS

I certify that these documents were prepared or approved by me, and that I am a duly licensed architect under the laws of the state of Maryland Lic. 8839 Exp. 07 December 2017.



**DASH IN**  
STORE #079  
QUARTERFIELD RD - SEVERN, MD

REV #	ISSUE / DESCRIPTION	DATE
1	OWNER COMMENTS	5/10/2017
2	PERMIT COMMENTS	06/14/2017
3	OWNER COMMENTS	07/10/2017

SHEET TITLE:

REFLECTED  
CEILING PLAN

DRAWING DATE:  
01 APRIL 2017

DRAWN BY: STAFF  
REVIEWED BY: SDL

PROJECT #  
15,108  
SHEET #

**A-102**

FILE NAME:  
15.108 - A-102.dwg

CEILING LEGEND		
SYMBOL	TYPE	DESCRIPTION
	A	2X2 LAY-IN LIGHT FIXTURE CREE AR22
	TA-2	2X4 LAY-IN LIGHT FIXTURE CREE AR24
	P	CORD MOUNT PENDANT LIGHT FIXTURE
	P2	PENDANT LIGHT FIXTURE
	DA-1	DOWN LIGHT
	DA-2	DOWN LIGHT
	LA-1	4' LED WET LIGHT
	LA-2	WALL MOUNTED LIGHT
		GYPSUM BOARD CEILING
		2X2 CEILING GRID PATTERN (2X4 SCORED TILES)
		2X2 CEILING GRID PATTERN (VINYL FACED TILE)
		STAINLESS STEEL
		WOOD LAMINATE

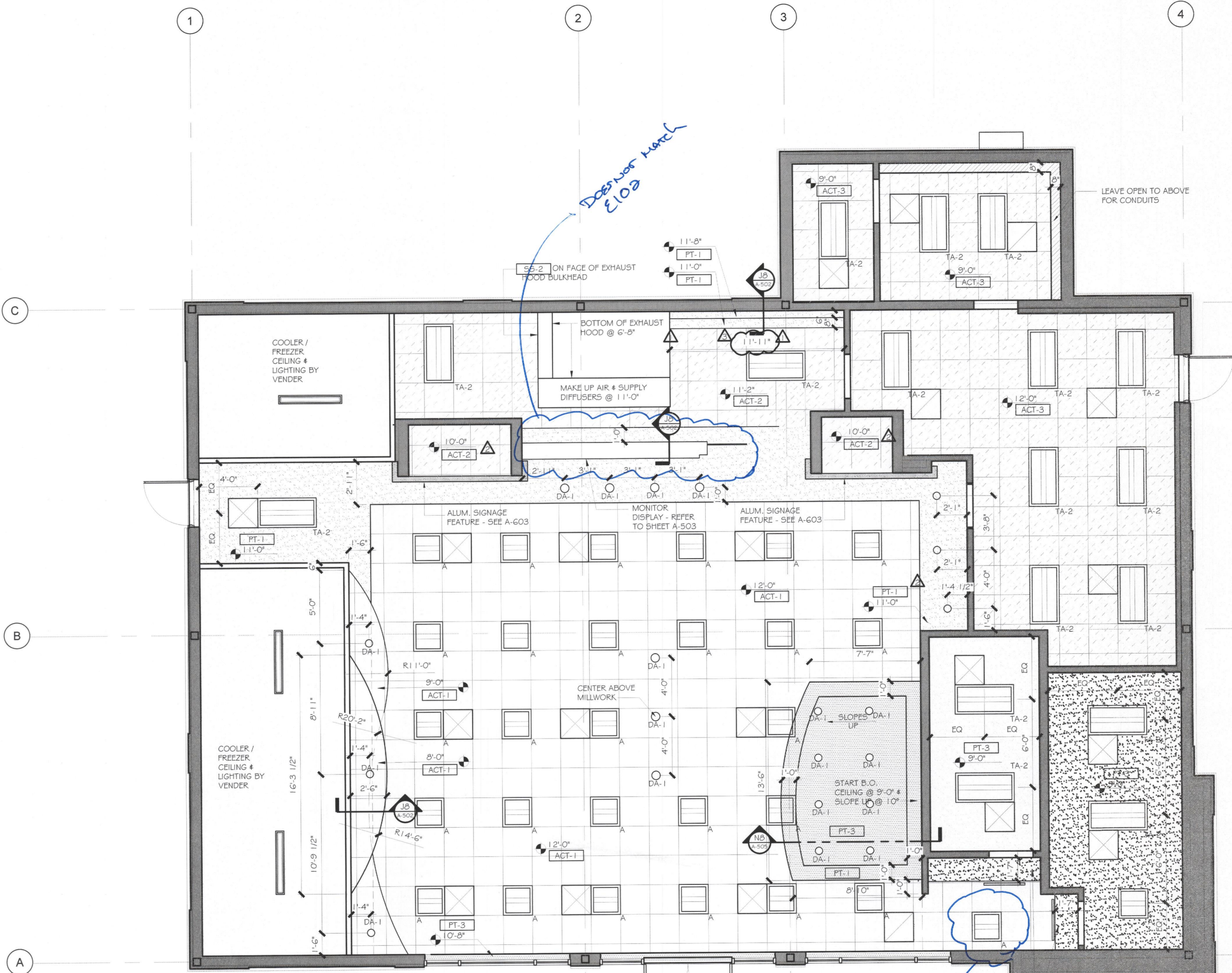

**D1** REFLECTED CEILING PLAN  
SCALE: 1/4" = 1'-0"