

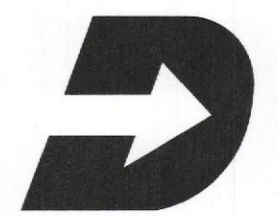

L2M  
811 Cromwell Park Drive, Suite 113  
Cromwell Business Park at BWI  
Crim Burrell, Maryland 21061  
L2M@L2M.com  
Phone 410.863.1302  
Fax 410.863.1308

L2M  
ARCHITECTS

I certify that these documents were prepared or approved by me, and that I am a duly licensed architect under the laws of the state of Maryland Lic. 9839 Exp. 07 December 2017.



**DASH IN**  
STORE #079  
QUARTERFIELD RD - SEVERN, MD

REV #	ISSUE / DESCRIPTION	DATE

SHEET TITLE:  
**BUILDING SECTIONS**

DRAWING DATE:  
01 APRIL 2017  
DRAWN BY: STAFF  
REVIEWED BY: SDL  
PROJECT # 15.108  
SHEET #

**A-301**

FILE NAME:  
15.108 - A-301 .dwg

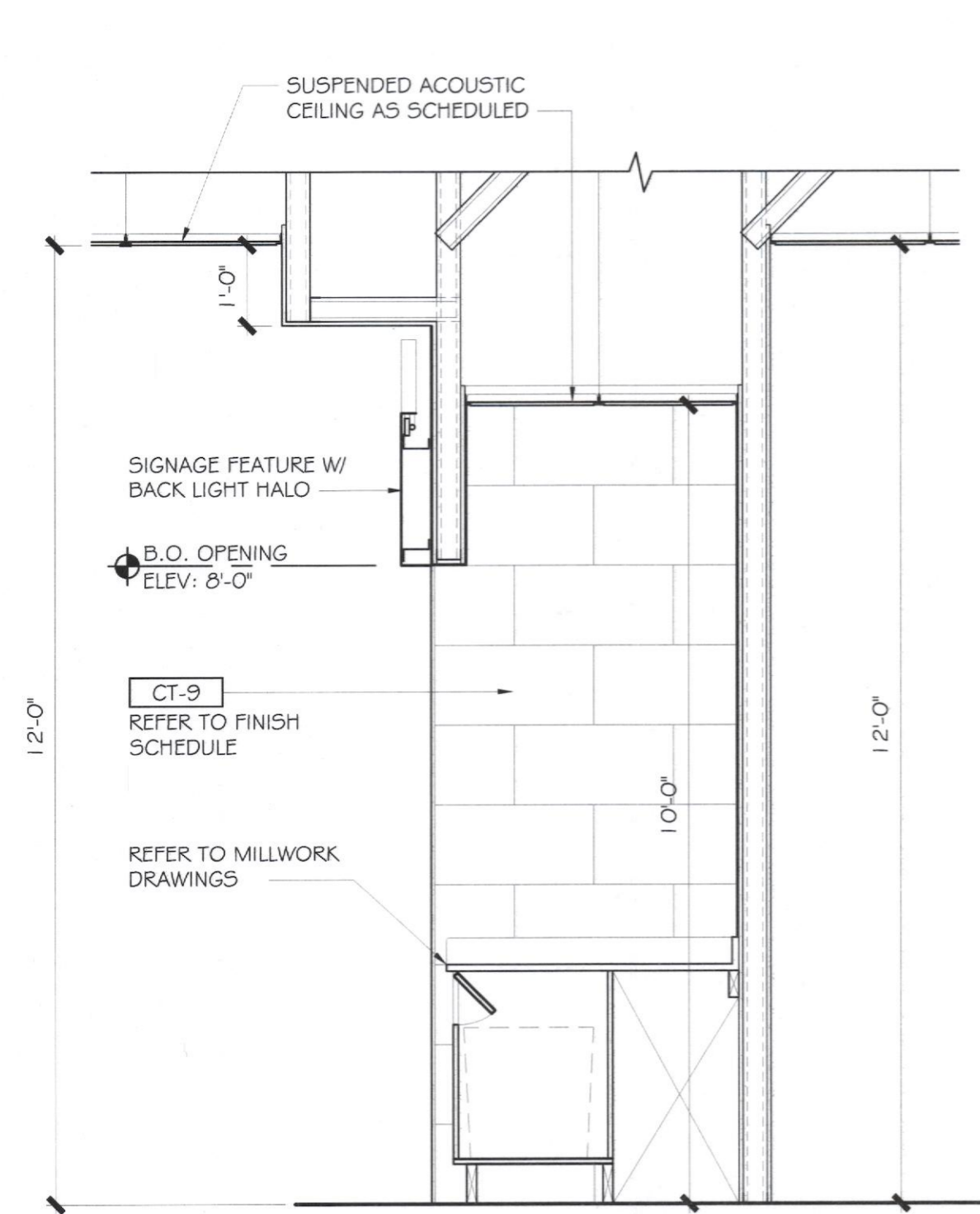

**A7** SECTION  
SCALE: 3/8" = 1'-0"

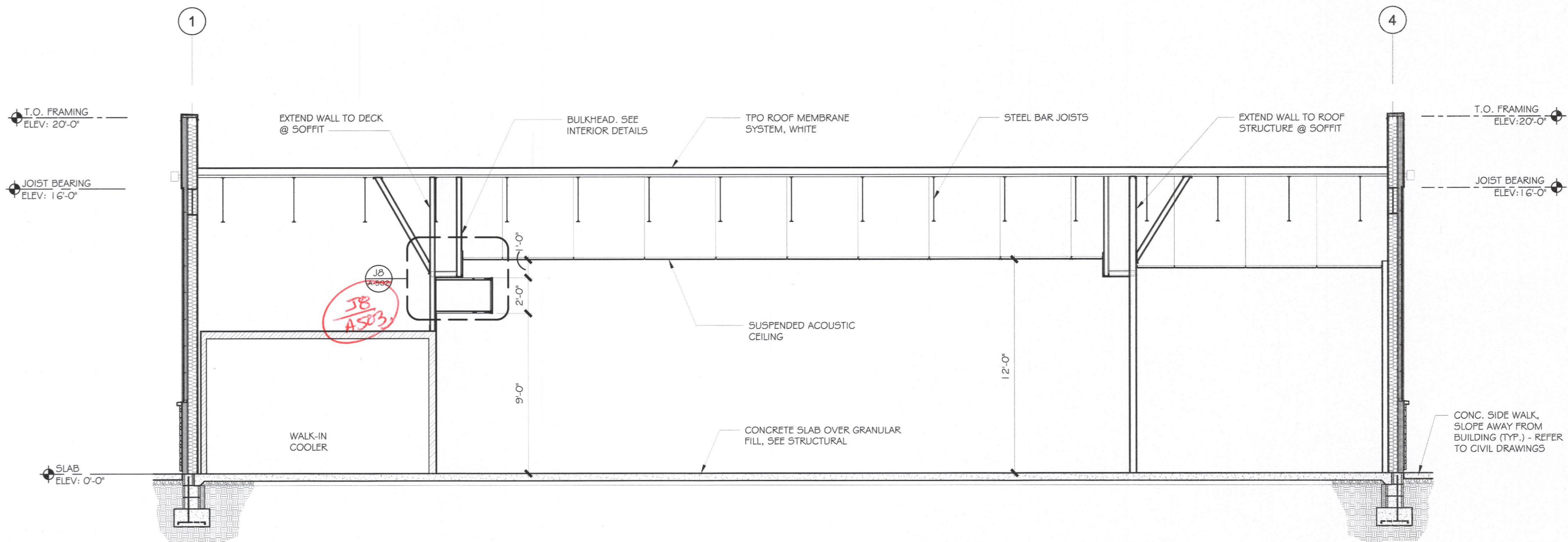

**E7** BUILDING SECTION  
SCALE: 1/4" = 1'-0"

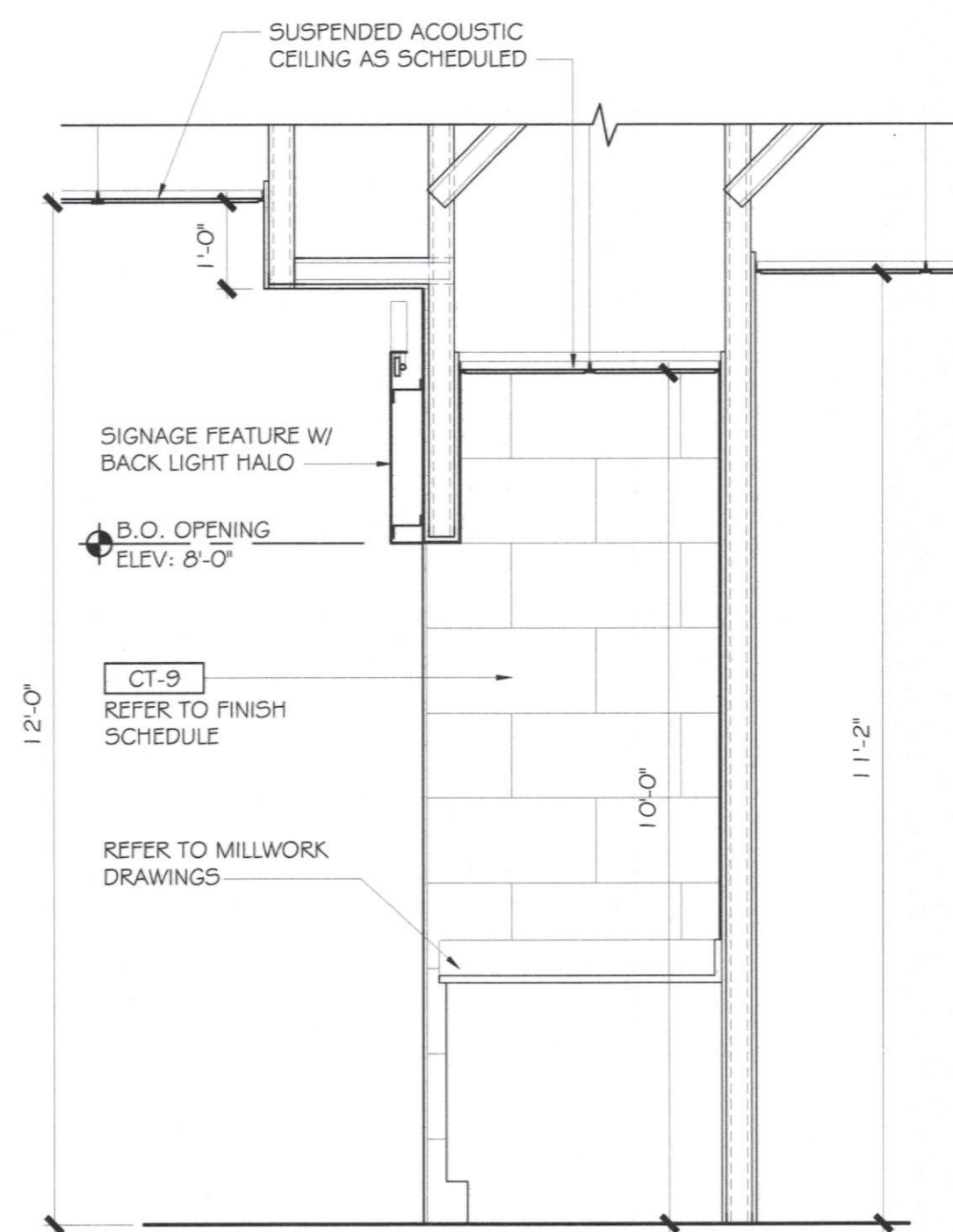

**C1** SECTION  
SCALE: 3/8" = 1'-0"

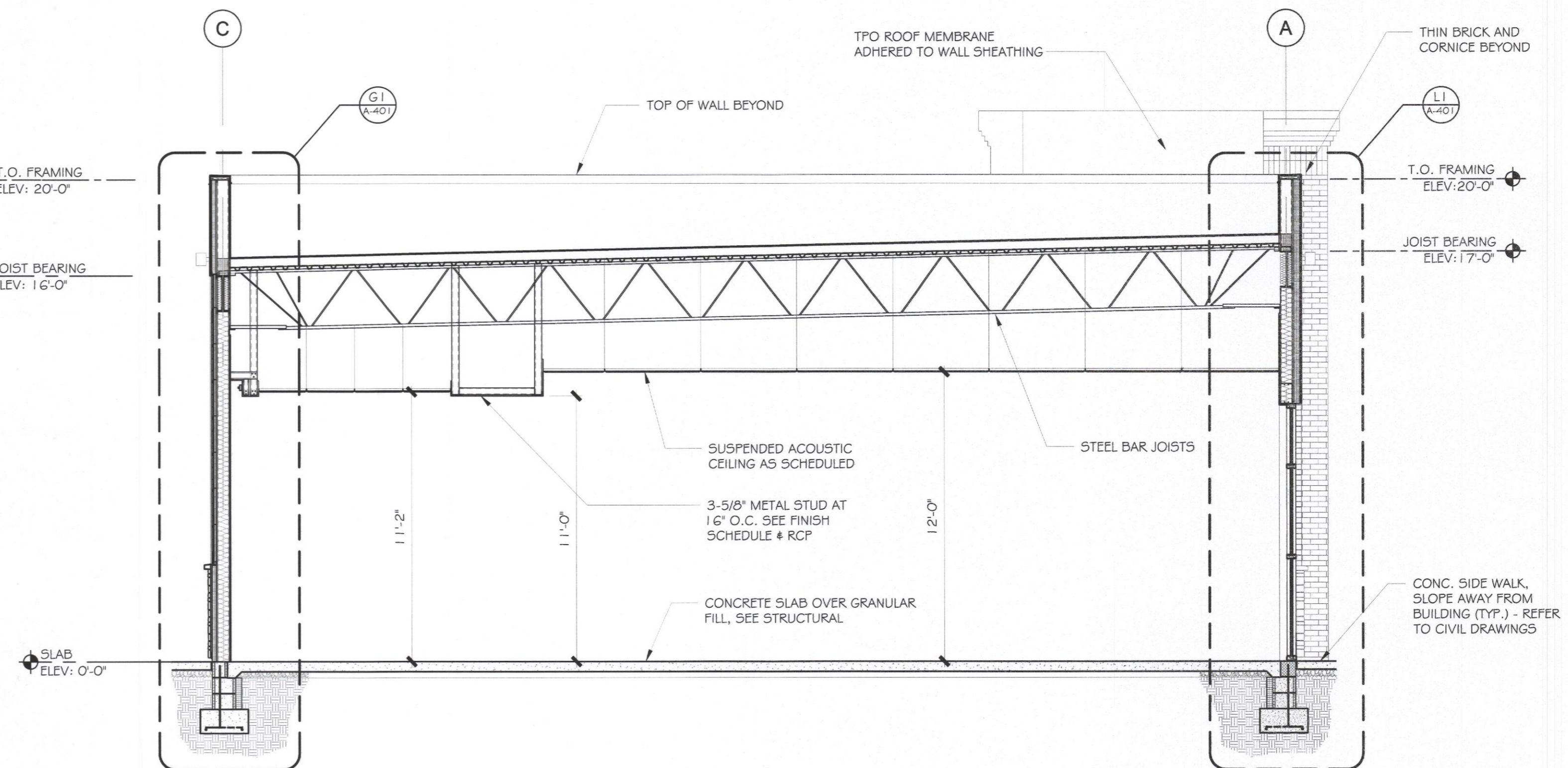

**H1** BUILDING SECTION  
SCALE: 1/4" = 1'-0"