

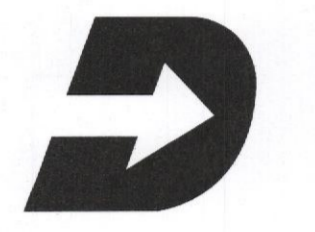

L2M  
 811 Cromwell Park Drive, Suite 113  
 Cromwell Business Park at 8111  
 Glen Burnie, Maryland 21061  
 L2M@L2M.com  
 Phone 410.863.1302  
 Fax 410.863.1308

L2M  
 ARCHITECTS

I certify that these documents were prepared or approved by me, and that I am a duly licensed architect under the laws of the state of Maryland Lic. 8839 Exp. 07 December 2017.



**DASH IN**  
 STORE #079  
 QUARTERFIELD RD - SEVERN, MD

REV. #	ISSUE / DESCRIPTION	DATE
△	OWNER COMMENTS	5/10/2017
△	OWNER COMMENTS	07/12/2017

SHEET TITLE:  
**EQUIPMENT PLAN**

DRAWING DATE: <b>01 APRIL 2017</b>	REVIEWED BY: <b>SDL</b>
DRAWN BY: <b>STAFF</b>	PROJECT # <b>15.108</b>
	SHEET # <b>△</b>

**EQ-101**

FILE NAME:  
 15.108 EQ-101.dwg

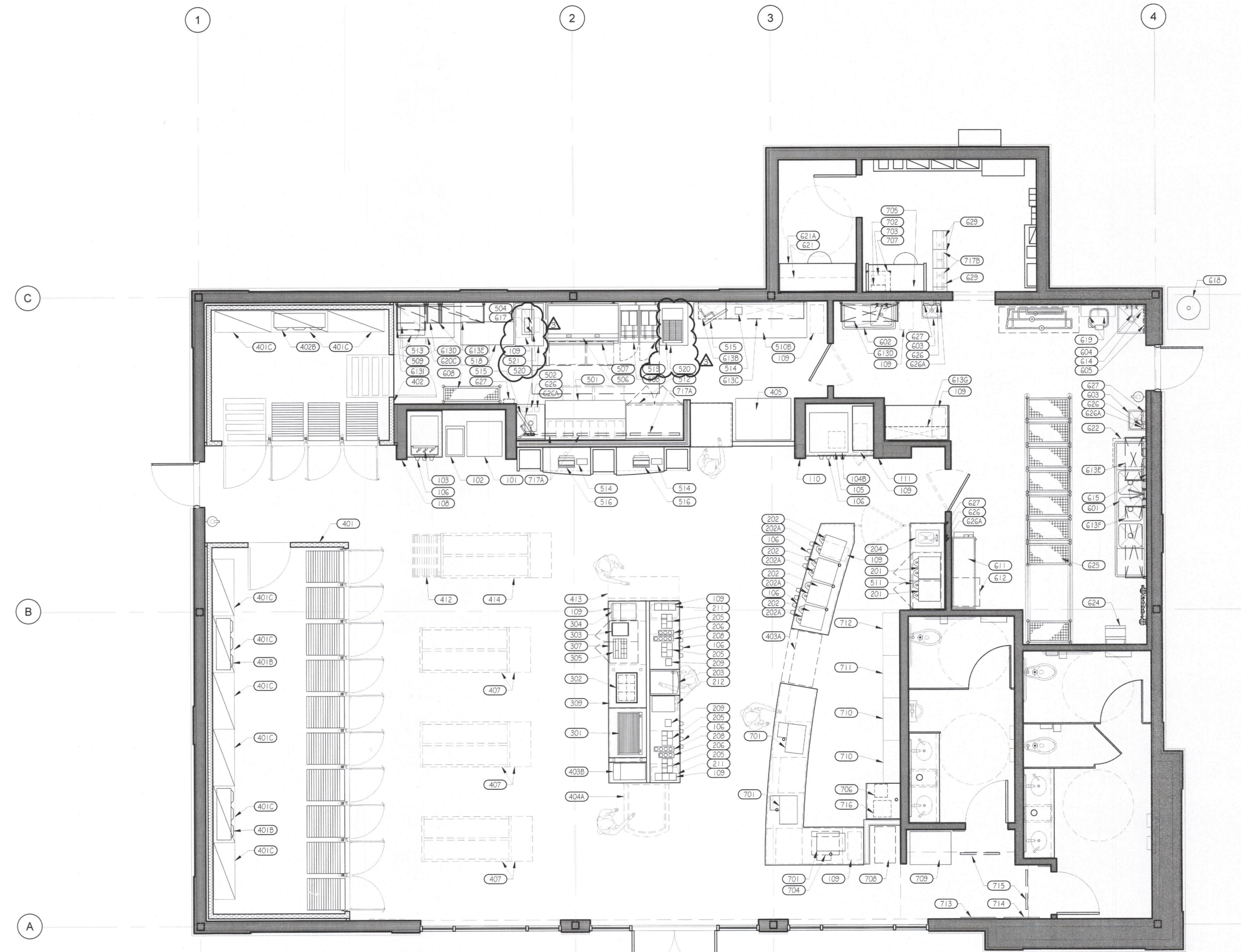

**D1** EQUIPMENT PLAN  
 SCALE: 1/4" = 1'-0"