

GENERAL NOTES

1. PROVIDE SPRINKLER PROTECTION FOR STORAGE AREAS, WALK-IN COOLER AND WALK-IN FREEZER IN ACCORDANCE WITH NFPA.
2. REFER TO DOMESTIC WATER RISER DIAGRAM ON DRAWING P-201 FOR ADDITIONAL PIPE SIZES.

DRAWING NOTES

1. PROVIDE REDUCED PRESSURE ONE BACKFLOW PREVENTOR INCOMING DOMESTIC WATER SERVICE ASSE 101.
2. ROUTE FILTERED WATER . TRANSITION TO TYPE K COPPER PIPE. ROUTE LINE UNDERGROUND THROUGH 2" PVC PIPE TO UNDER COUNTER. TRANSITION BACK TO STANDARD COPPER PIPING AND ROUTE TO EQUIPMENT AS NECESSARY. PVC PIPE SHALL STUB UP ABOVE FINISHED FLOOR.
3. WATER FILTRATION SYSTEM. MOUNT TOP OF SYSTEM 6" BELOW FINISHED CEILING. VERIFY ACTUAL LOCATION.
4. 1/4" FILTERED WATER LINE TO SODA SYSTEM.
5. 1/4" HOT WATER TO HOSE BIBB FOR PRESSURE WASHER SYSTEM.
6. PROVIDE WATER HAMMER ARRESTER. PROVIDE ACCESS PANEL.
7. PROVIDE POINT OF USE THERMOSTATIC MIXING VALVE TMV-2 BELOW SINK COUNTER. REFER TO DETAIL 6 ON SHEET P-02 . SET VALVE FOR 110°F MAXIMUM.
8. NOT USED

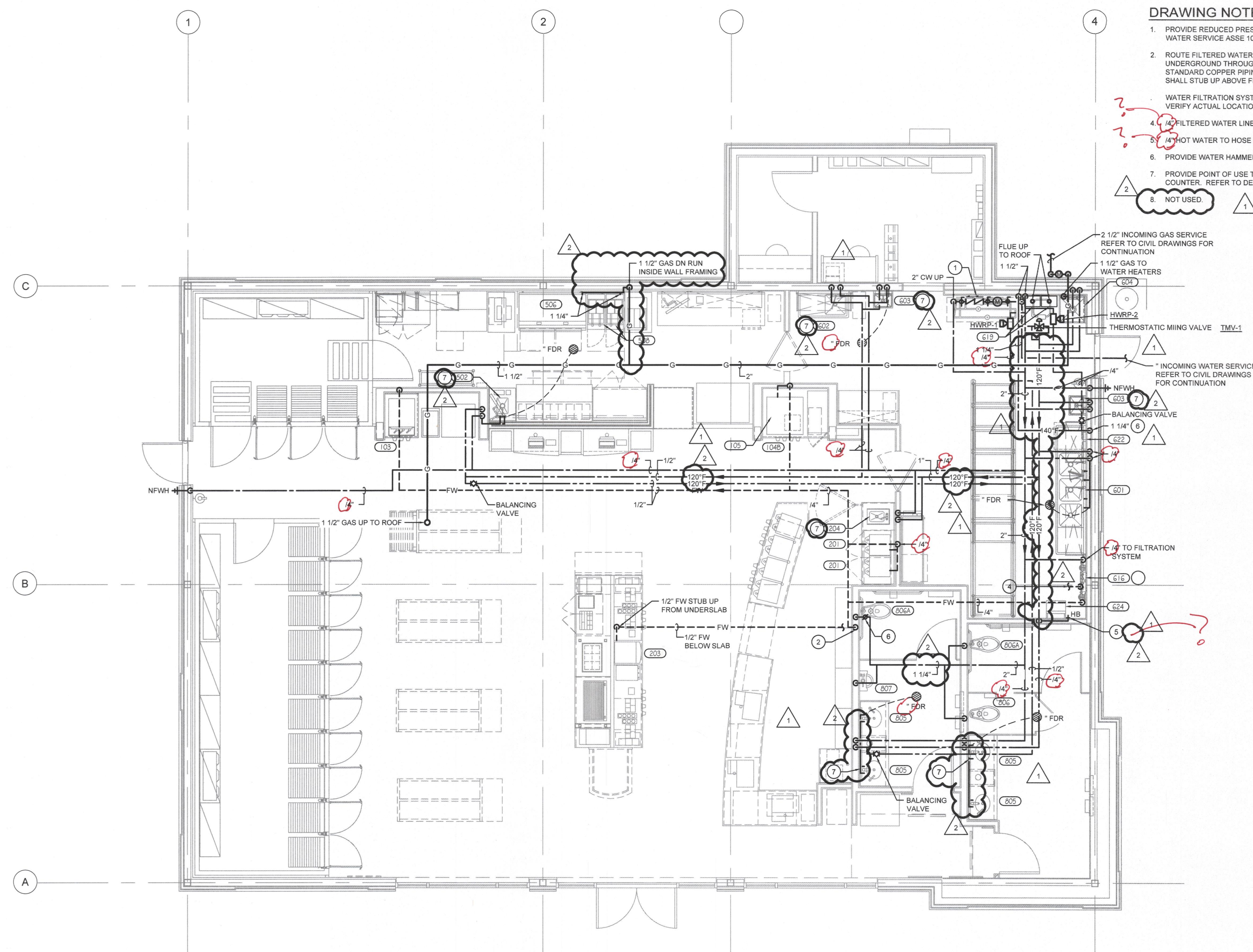

L2M
 811 Cromwell Park Drive, Suite 113
 Cromwell Business Park at BWI
 Glen Burnie, Maryland 21051
 L2M@L2M.com
 Phone: 410.863.1302
 Fax: 410.863.1308

BR
 ENGINEERING SERVICES
 502 MCY Dr
 S M
 G Bl, Md 21081
 P 410 761-9600
 F 410 761-9600
 www.br

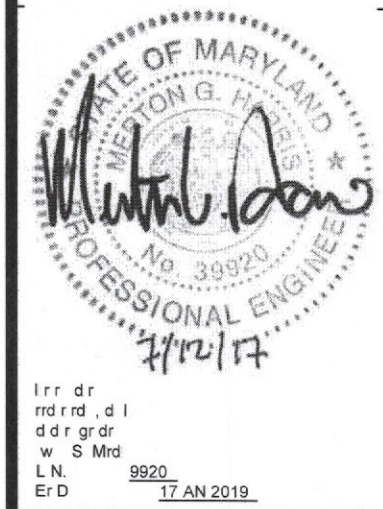

17 APR 2017



DASH IN
 STORE #079
 QUARTERFIELD RD - SEVERN, MD

REV. #	ISSUE / DESCRIPTION	DATE
1	OWNER COMMENTS	01/01/17
2	OWNER COMMENTS	07/07/17

SHEET TITLE:
PLUMBING - DOMESTIC WATER AND GAS NEW WORK PLAN

DRAWING DATE:
 01 APRIL 2017
 DRAWN BY: MVM REVIEWED BY: MGH
 PROJECT # 2889
 SHEET #

P-101a
 FILE NAME:
 2889 - P-101a.dwg

1 PLUMBING - DOMESTIC WATER AND GAS NEW WORK PLAN
 S 1/4" = 1'-0"

