

City of Houston Texas

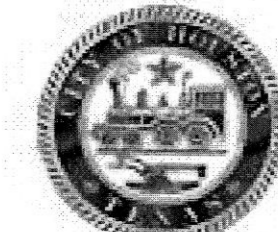

18076069
 REVIEWED FOR COMPLIANCE
 Performance of this review does not relieve the applicant from full responsibility to comply with all applicable codes, ordinances and regulations 10/29/18

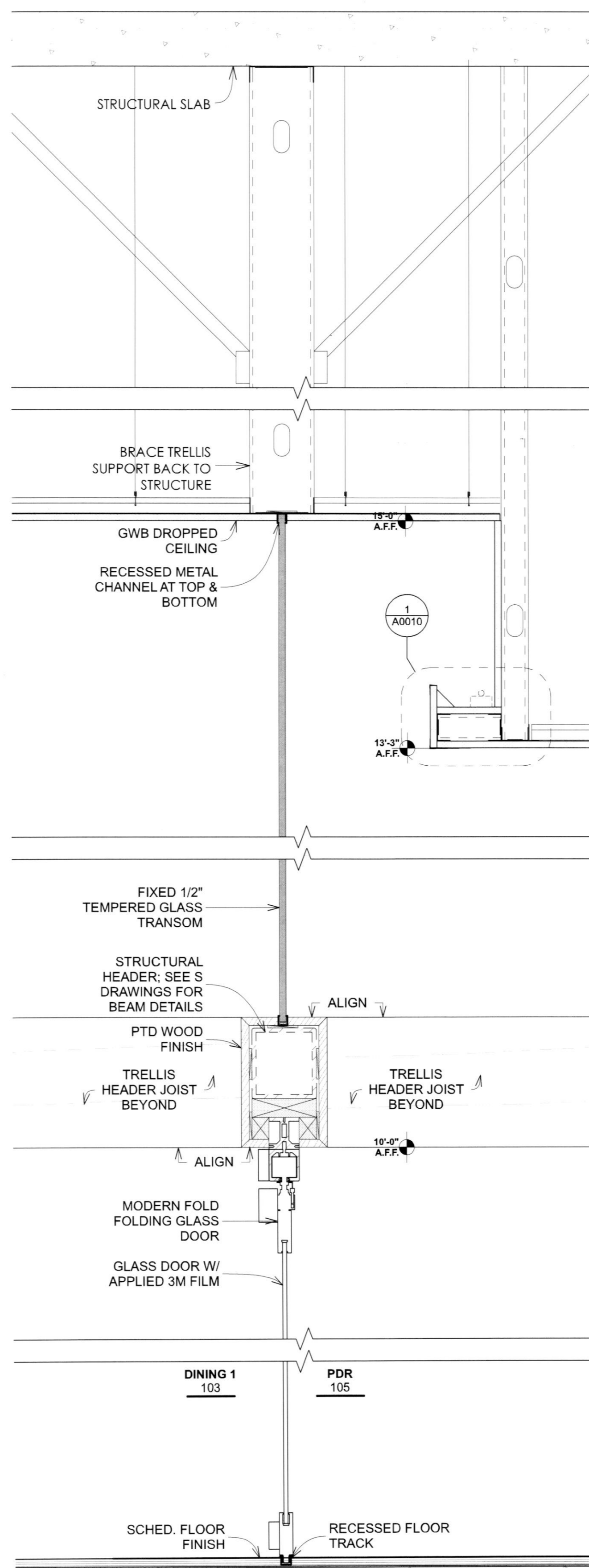

5 INT WALL SECTION AT PDR FOLDING DOOR
 Scale: 1 1/2" = 1'-0"

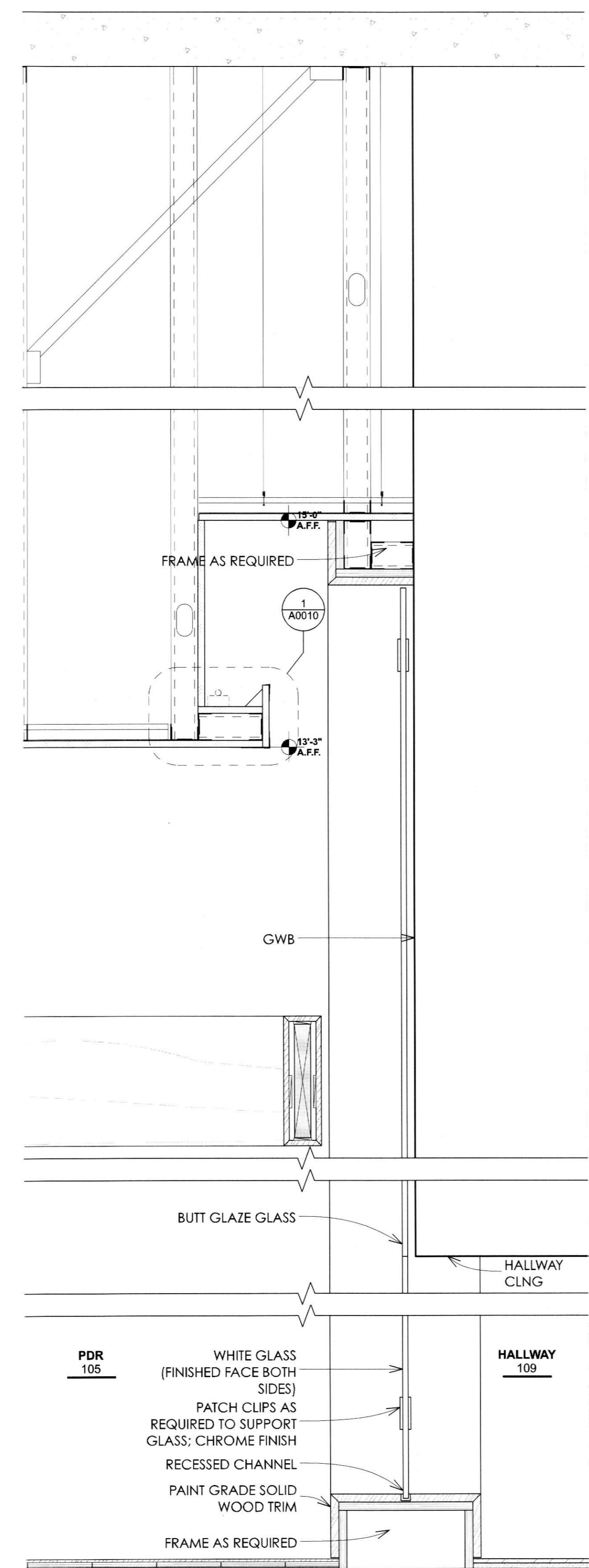

4 INT WALL SECTION AT PDR GLASS PARTITION
 Scale: 1 1/2" = 1'-0"

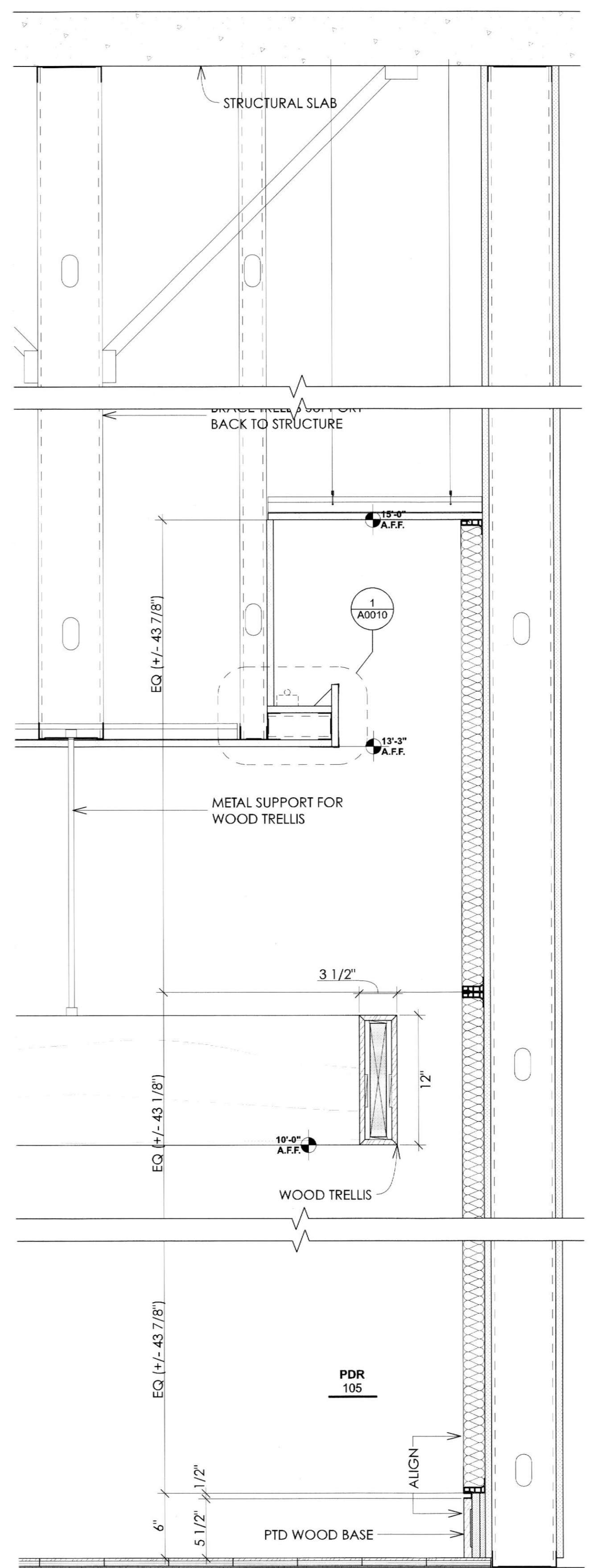

3 INT WALL SECTION AT PDR FABRIC WALL
 Scale: 1 1/2" = 1'-0"

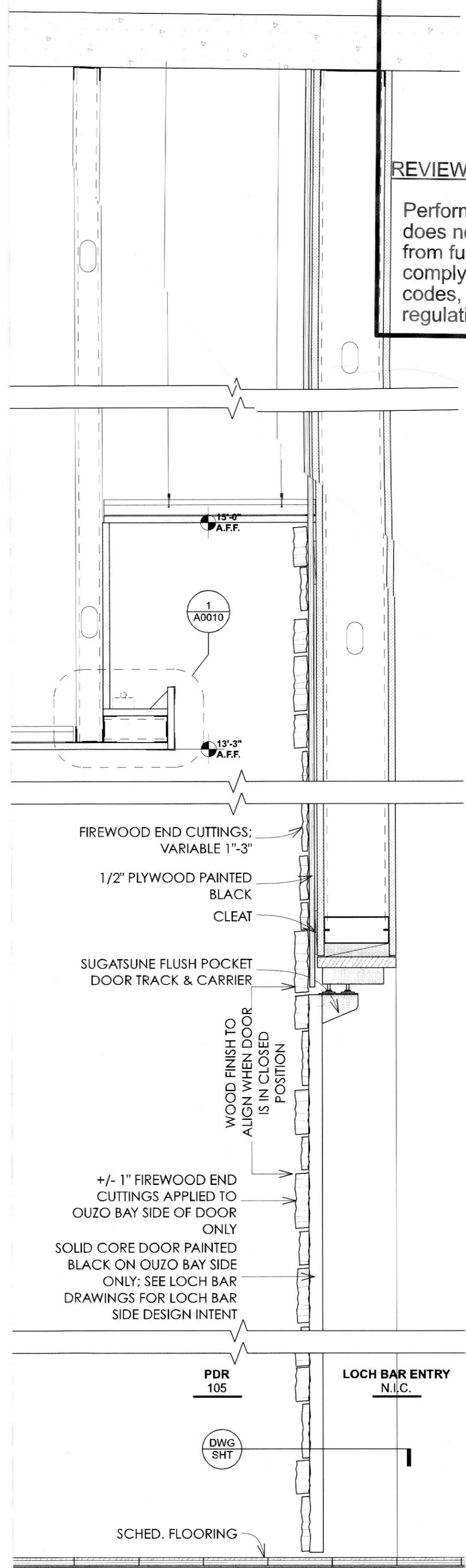

2 INT WALL SECTION AT PDR HIDDEN DOOR
 Scale: 1 1/2" = 1'-0"

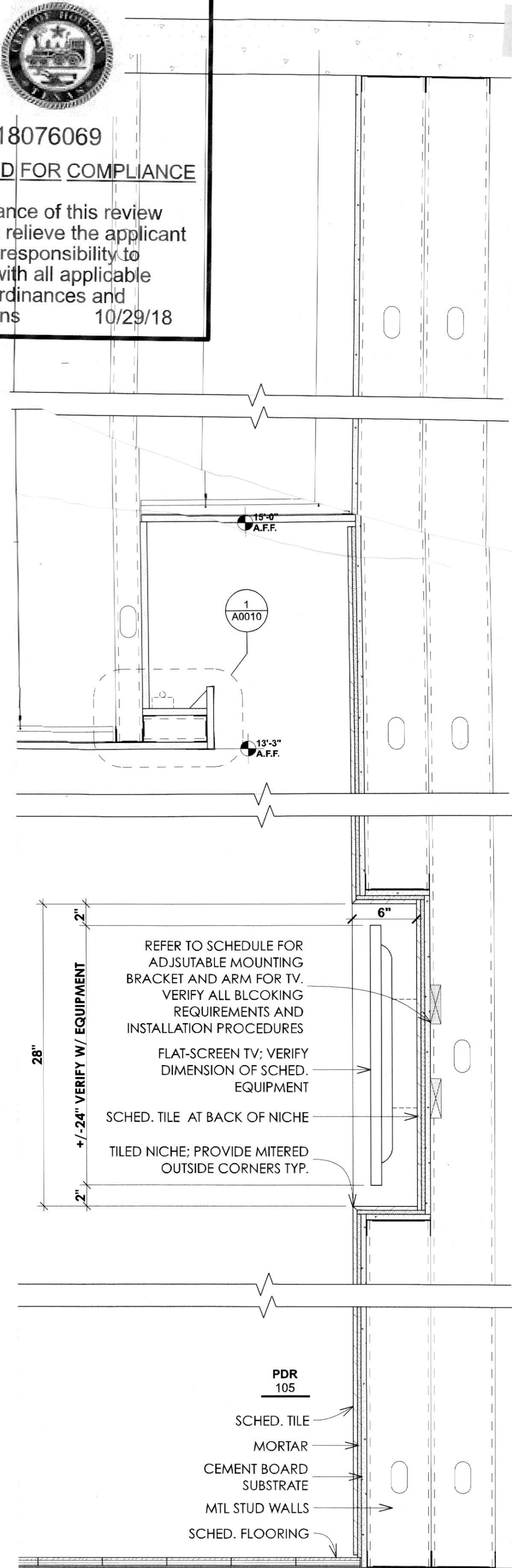

1 INT WALL SECTION AT PDR TV NICHE
 Scale: 1 1/2" = 1'-0"

ARCHITECT
 HapstakDemetriou +
 ARCHITECTURE | DESIGN
 2715 M STREET NW, 4th Floor
 WASHINGTON, DC 20007
 202.333.9038
 www.hd-ad.com info@hd-ad.com

CLIENT
 Alexanader Smith
 (410) 241-1224
 afsmith11@gmail.com

STRUCTURAL ENGINEER
 BEI Structural Engineers
 3930 Pender Dr. Suite 175
 Fairfax, VA 22030

MEP ENGINEER
 J.B. Wyble and Associates, P.A.
 7950 Norfolk Ave., Bethesda, MD
 301-654-1410

FOOD SERVICE CONSULTANT
 JLA Corp
 13031 US Highway 19N, Clearwater, FL 33764
 727-470-7862

OUZO BAY HOUSTON
 4444 WESTHEIMER RD, HOUSTON, TX 77027, SUITE 130
PROJECT NO. 17054

I CERTIFY THAT THESE DOCUMENTS WERE PREPARED OR APPROVED BY ME, AND THAT I AM A DULY LICENSED ARCHITECT UNDER THE LAWS OF TEXAS LICENSE NO. 26750 EXPIRATION DATE: 8/31/2018

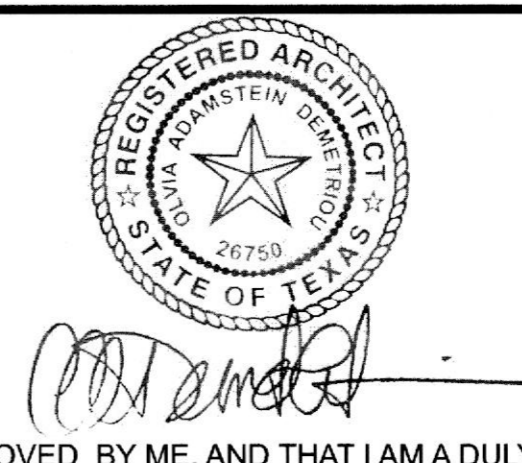

REV	DATE	ISSUED FOR
	5/16/18	PROGRESS SET
	6/20/18	PERMIT SET

REV	DATE	ISSUED FOR

INTERIOR WALL SECTIONS

A1001

PRINTED: 6/21/18
 © HapstakDemetriou+, pllc 2018