

City of Houston Texas

 18076069
 REVIEWED FOR COMPLIANCE
 Performance of this review does not relieve the applicant from full responsibility to comply with all applicable codes, ordinances and regulations 10/29/18

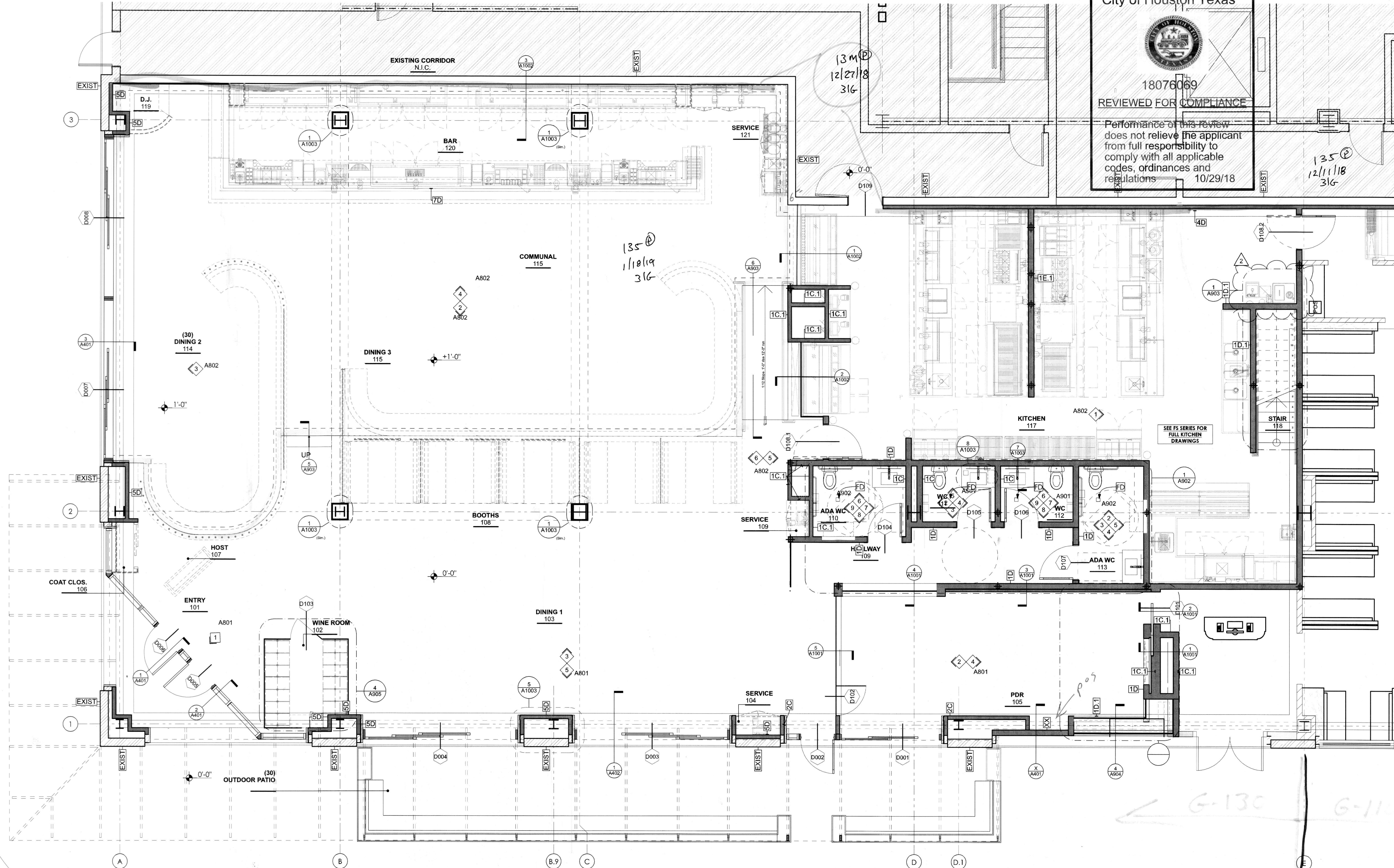

1 GROUND FLOOR CONSTRUCTION PLAN
 Scale: 1/4" = 1'-0"

SEE A102 FOR NOTES AND LEGEND

ARCHITECT
 HapstakDemetriou +
 ARCHITECTURE | DESIGN
 2715 M STREET NW, 4th Floor
 WASHINGTON, DC 20007
 202.333.9038
 www.hd-ad.com info@hd-ad.com

CLIENT
 Alexander Smith
 (410) 241-1224
 afsmith11@gmail.com

STRUCTURAL ENGINEER
 BEI Structural Engineers
 3930 Pender Dr, Suite 175
 Fairfax, VA 22030

MEP ENGINEER
 J.B. Wyble and Associates, P.A.
 7950 Norfolk Ave., Bethesda, MD
 301-654-1410

FOOD SERVICE CONSULTANT
 JLA Corp
 13031 US Highway 19N, Clearwater, FL 33764
 727-470-7862

OUZO BAY HOUSTON
 4444 WESTHEIMER RD, HOUSTON, TX 77027, SUITE 130
PROJECT NO. 17054

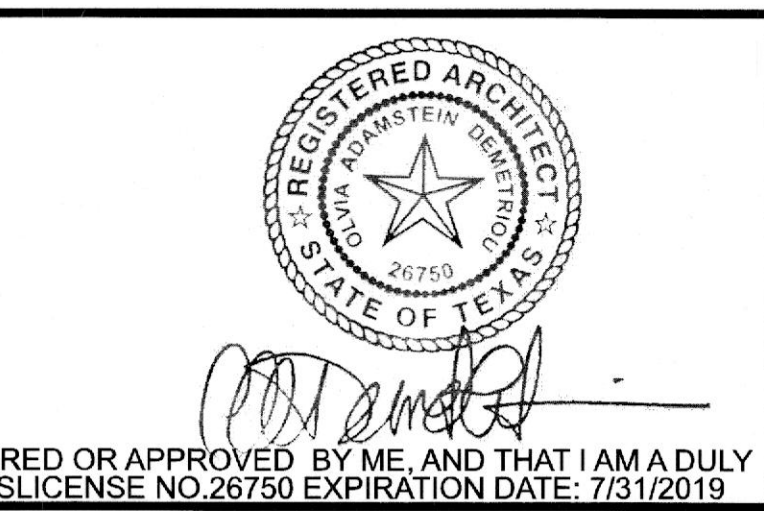

| REV | DATE | ISSUED FOR | REV | DATE | ISSUED FOR |
|-----|----------|----------------|-----|------|------------|
| | 5/16/18 | PROGRESS SET | | | |
| | 6/20/18 | PERMIT SET | | | |
| 1 | 8/30/18 | PERMIT COMMENT | | | |
| 2 | 10/19/18 | PERMIT COMMENT | | | |

GROUND FLOOR CONSTRUCTION PLAN
A101
 PRINTED: 10/19/18
 © HapstakDemetriou+, pllc 2018

I CERTIFY THAT THESE DOCUMENTS WERE PREPARED OR APPROVED BY ME, AND THAT I AM A DULY LICENSED ARCHITECT UNDER THE LAWS OF TEXAS LICENSE NO. 26750 EXPIRATION DATE: 7/31/2019