



18076069

REVIEWED FOR COMPLIANCE

Performance of this review does not relieve the applicant from full responsibility to comply with all applicable codes, ordinances and regulations 10/29/18

MOUNTING HEIGHTS

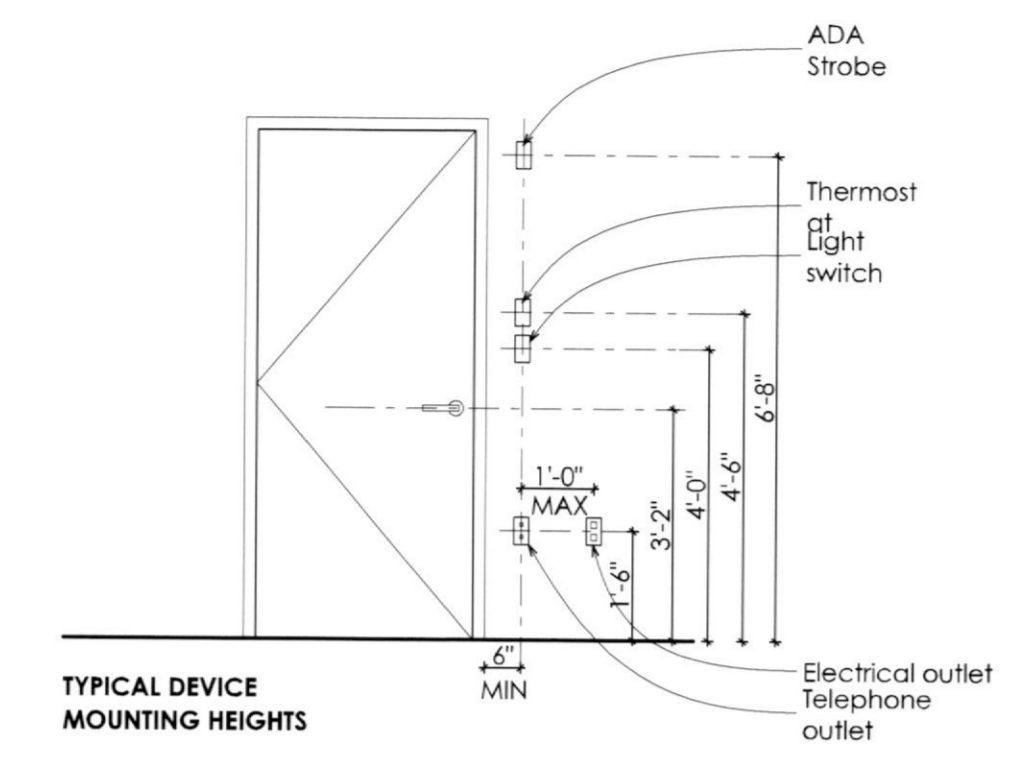

TYPICAL DEVICE MOUNTING HEIGHTS

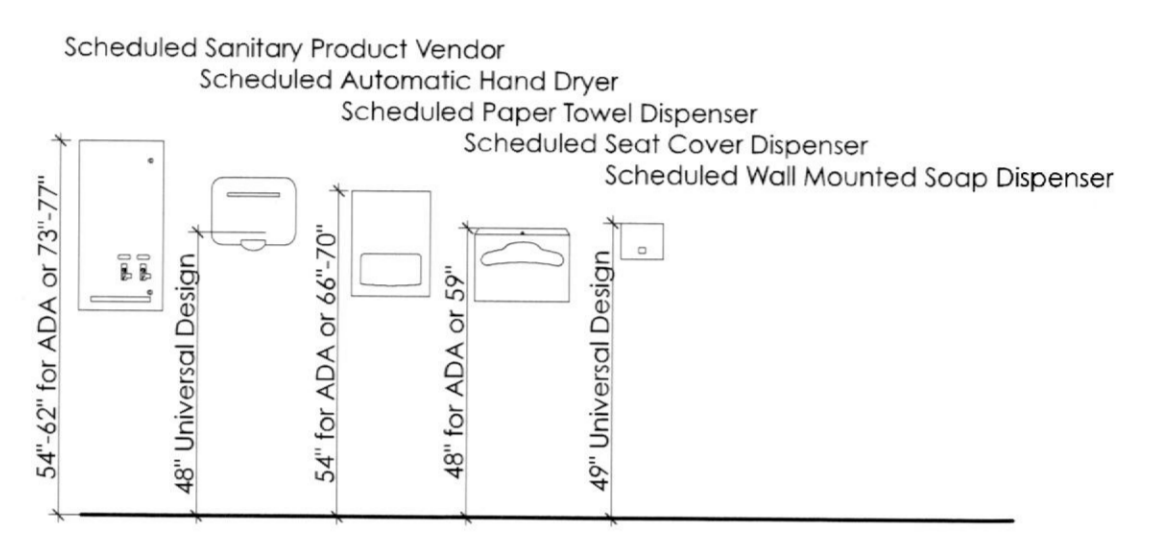

ACCESSORIES

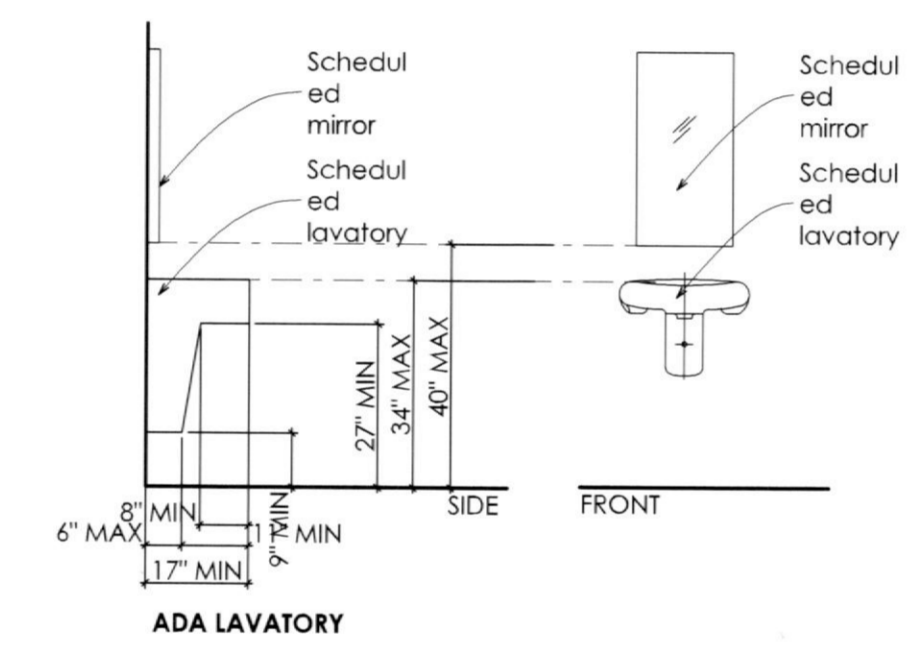

ADA LAVATORY

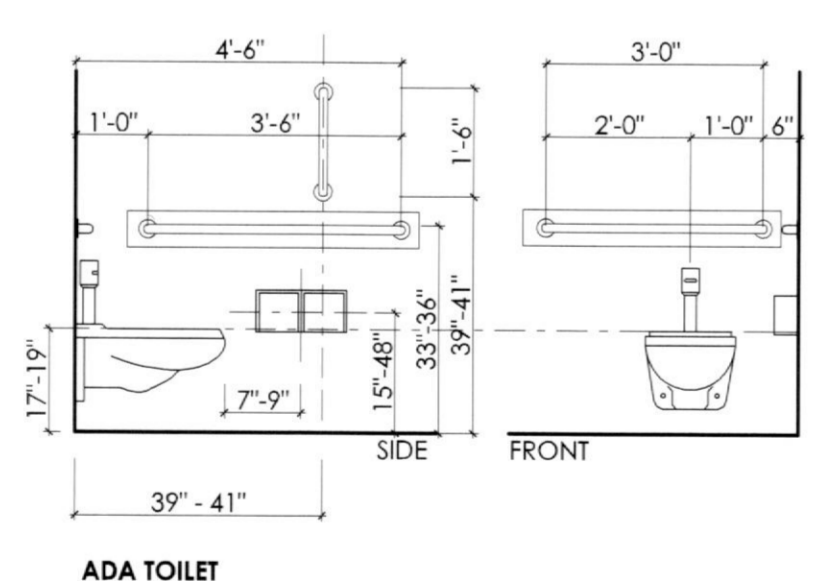

ADA TOILET

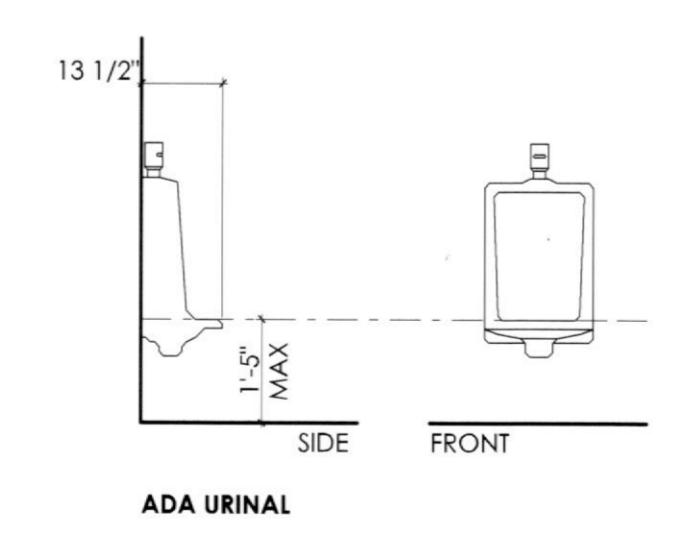

ADA URINAL

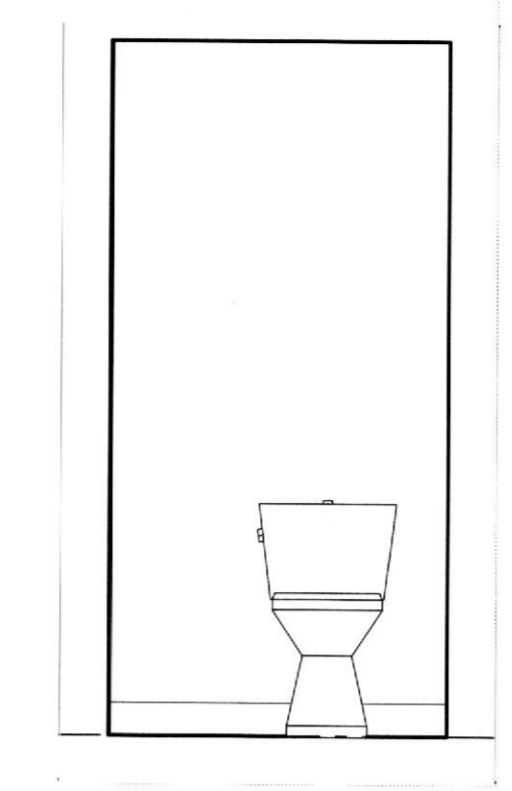

15 WC 203 SOUTH Scale: 1/2" = 1'-0"

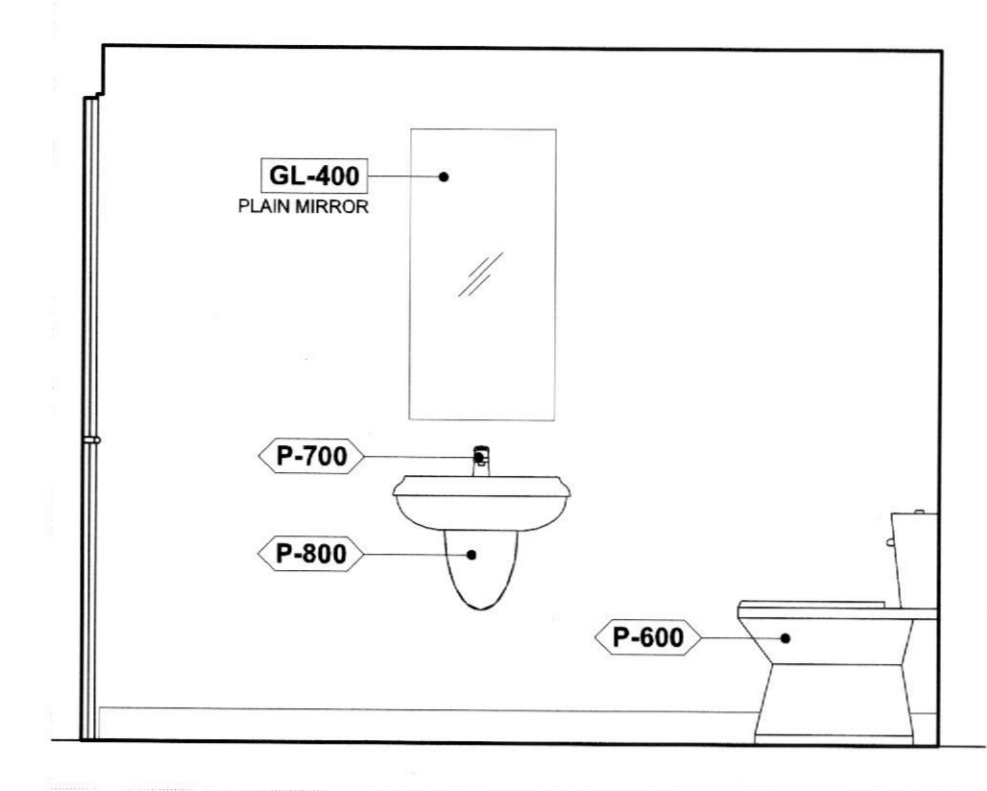

14 WC 203 EAST Scale: 1/2" = 1'-0"

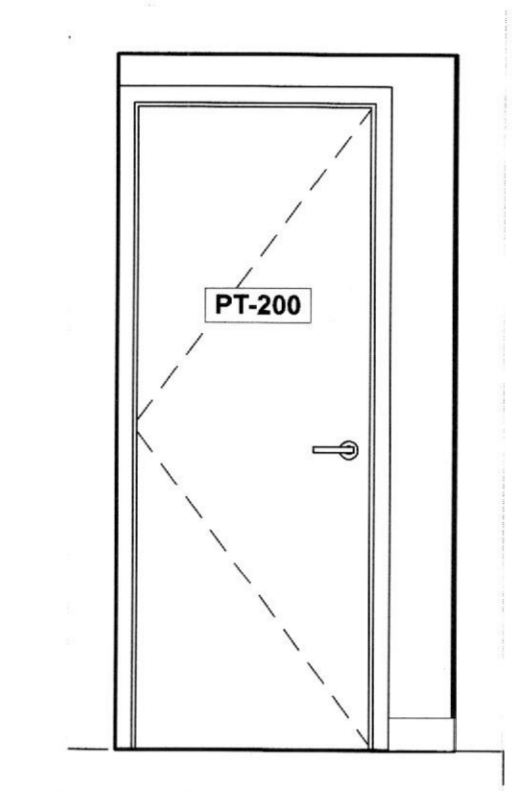

13 WC 203 NORTH Scale: 1/2" = 1'-0"

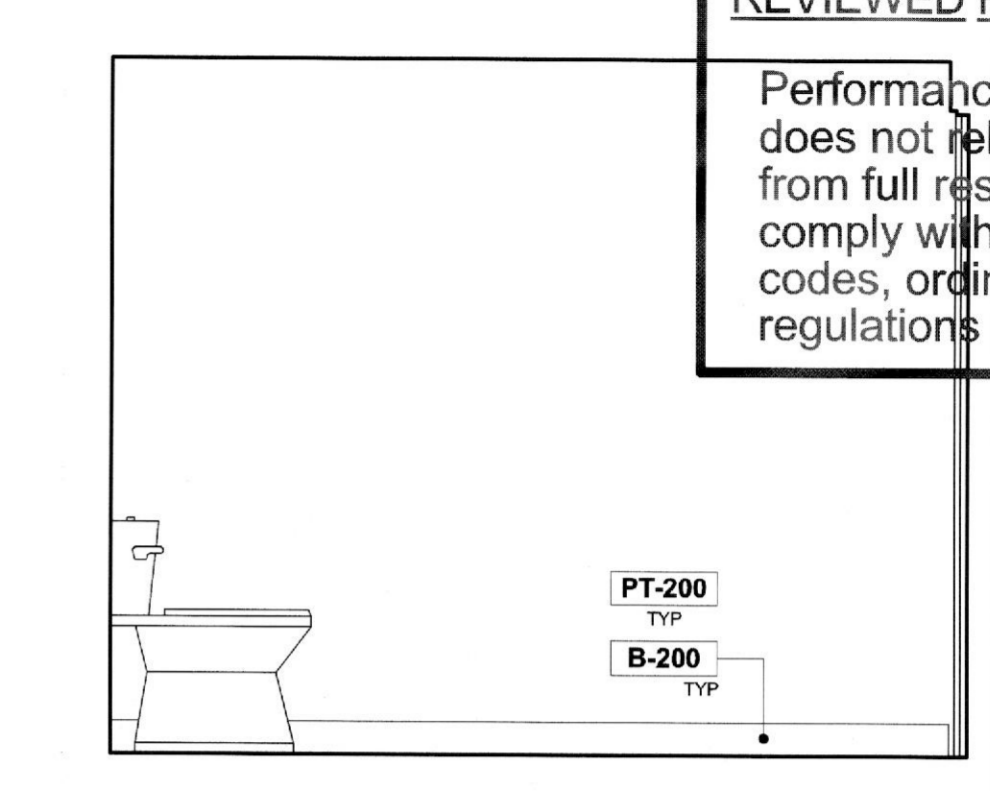

12 WC 203 WEST Scale: 1/2" = 1'-0"

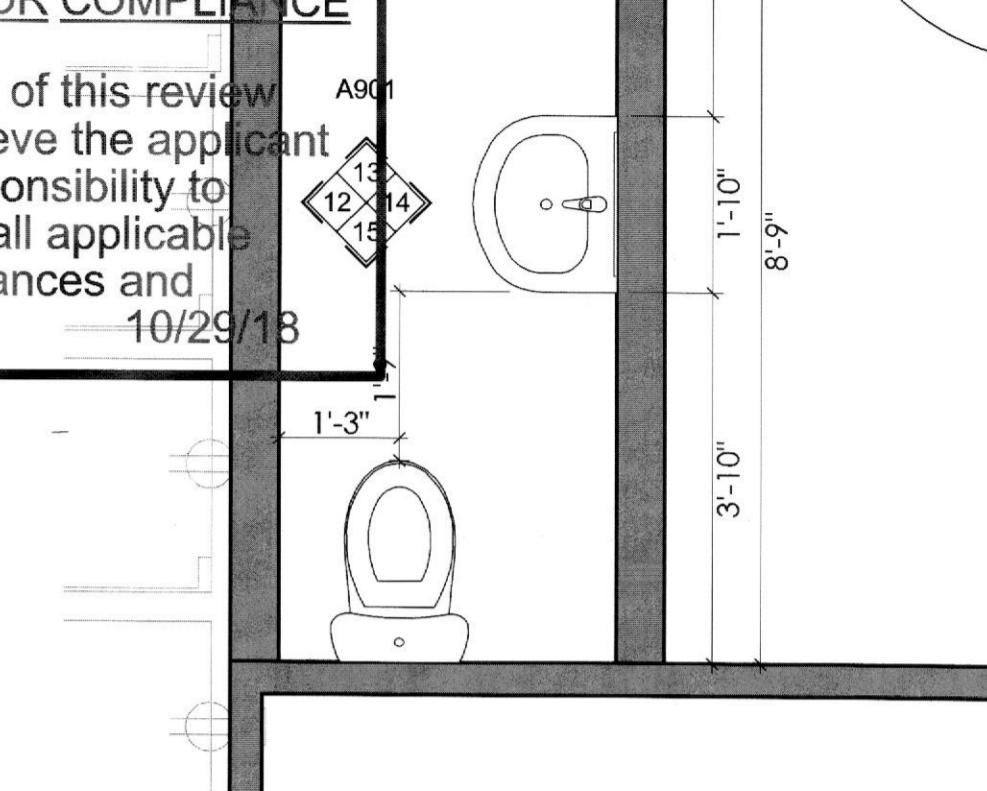

11 WC 203 EMPLOYEE ENLARGED PLAN Scale: 1/2" = 1'-0"

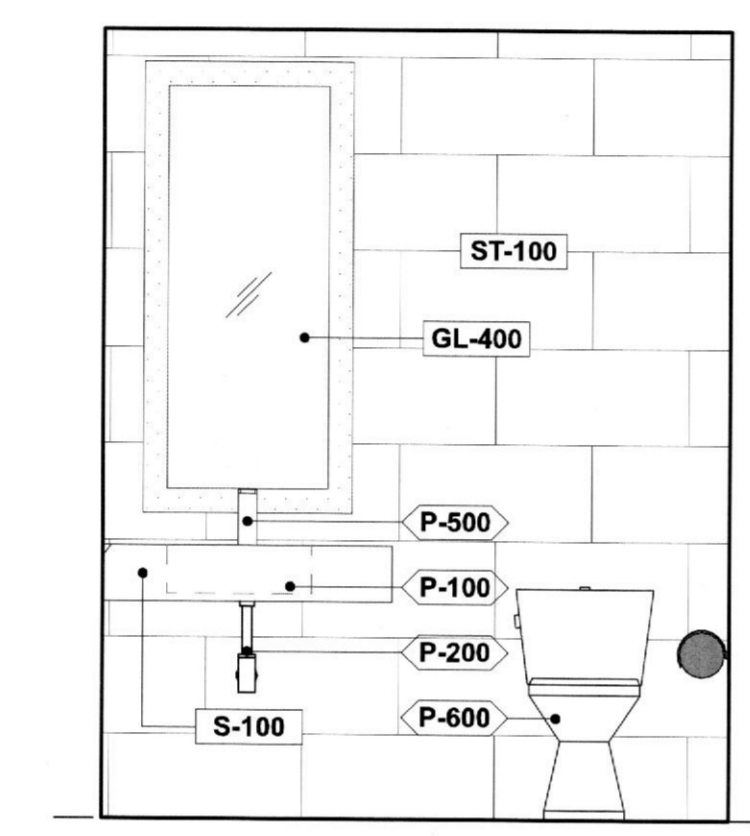

6 WC 112 NORTH Scale: 1/2" = 1'-0"

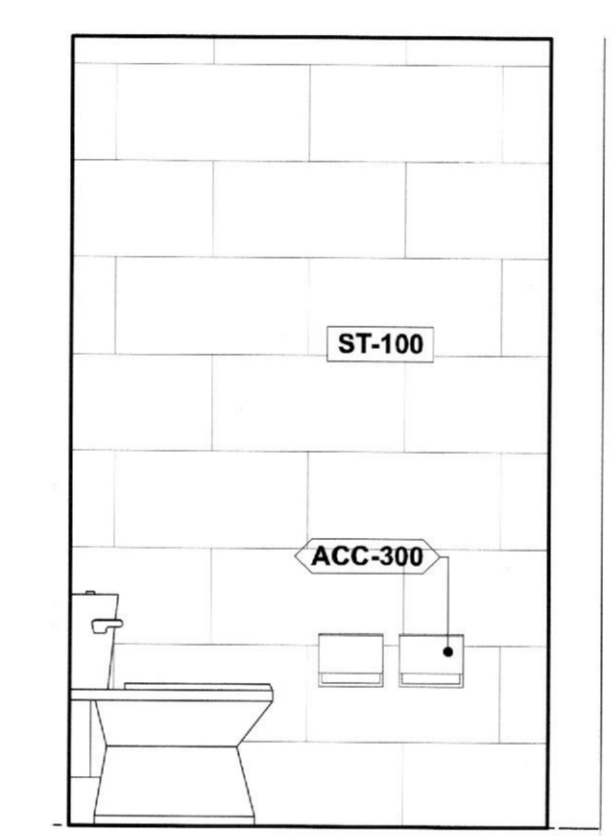

7 WC 112 EAST Scale: 1/2" = 1'-0"

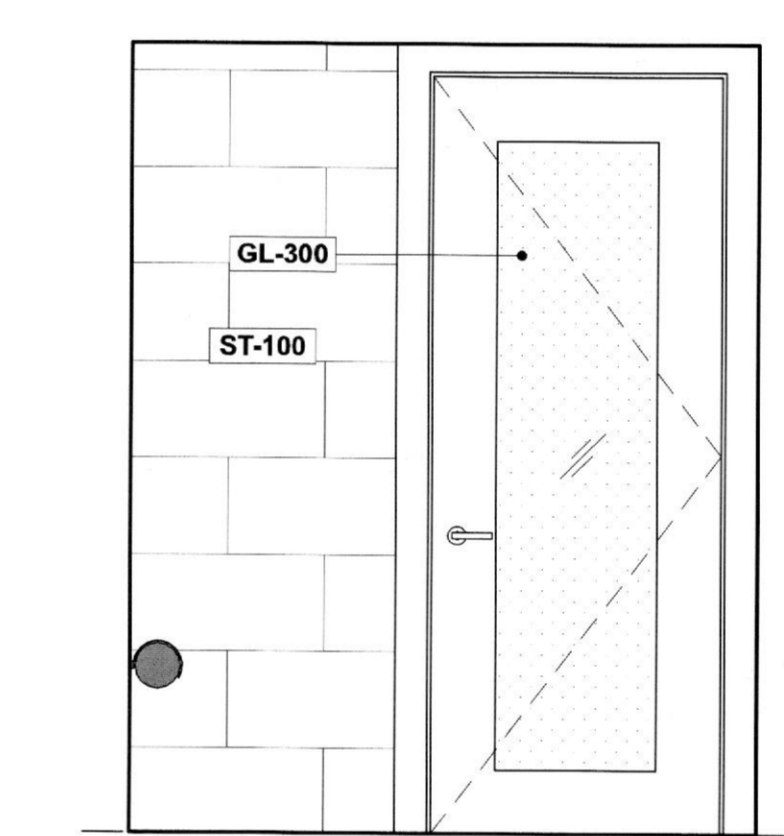

8 WC 112 SOUTH Scale: 1/2" = 1'-0"

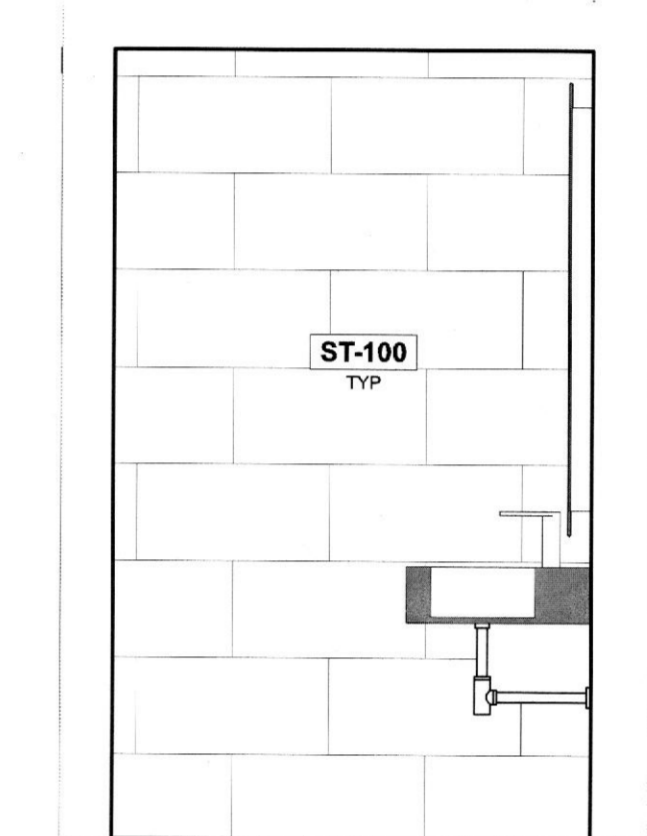

9 WC 112 WEST Scale: 1/2" = 1'-0"

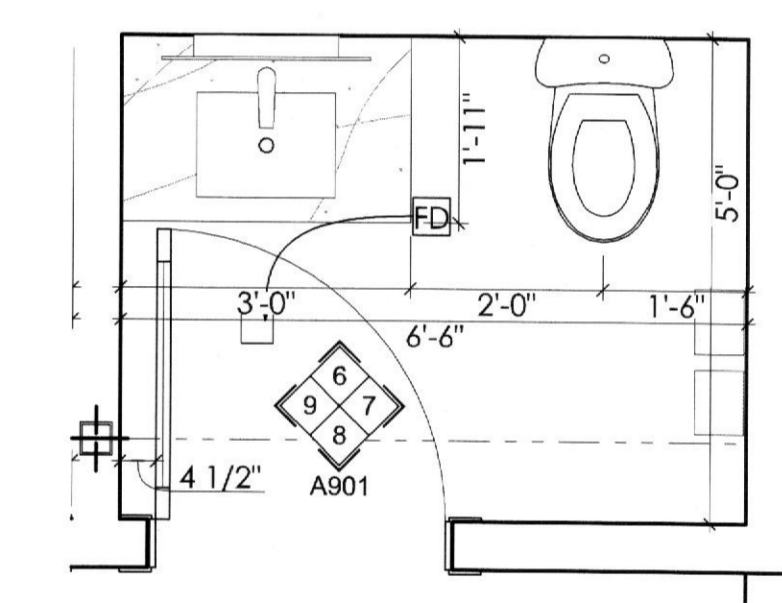

10 WC 112 ENLARGED PLAN Scale: 1/2" = 1'-0"

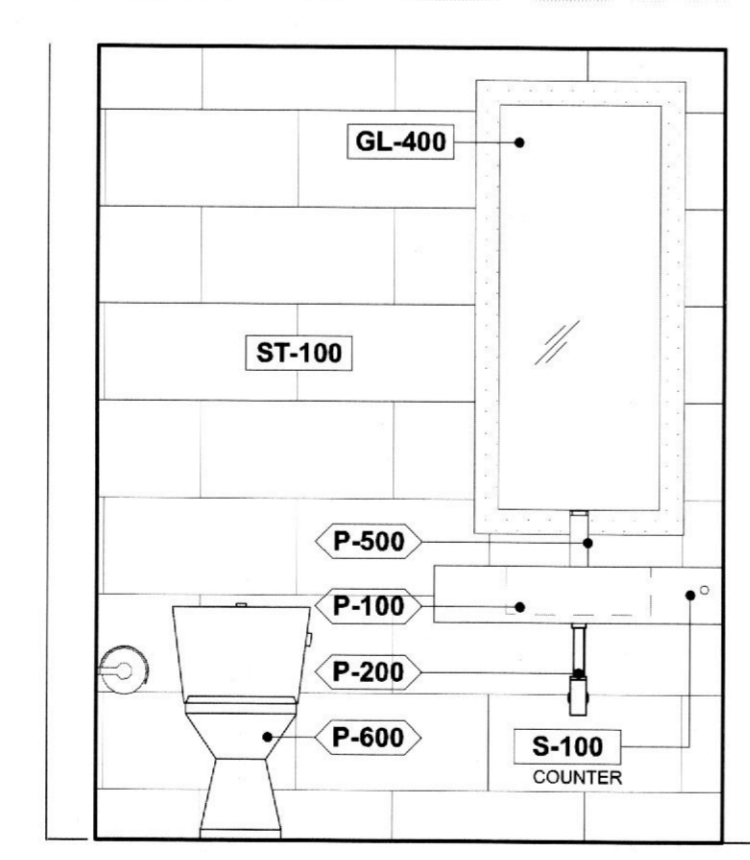

5 WC 111 NORTH Scale: 1/2" = 1'-0"

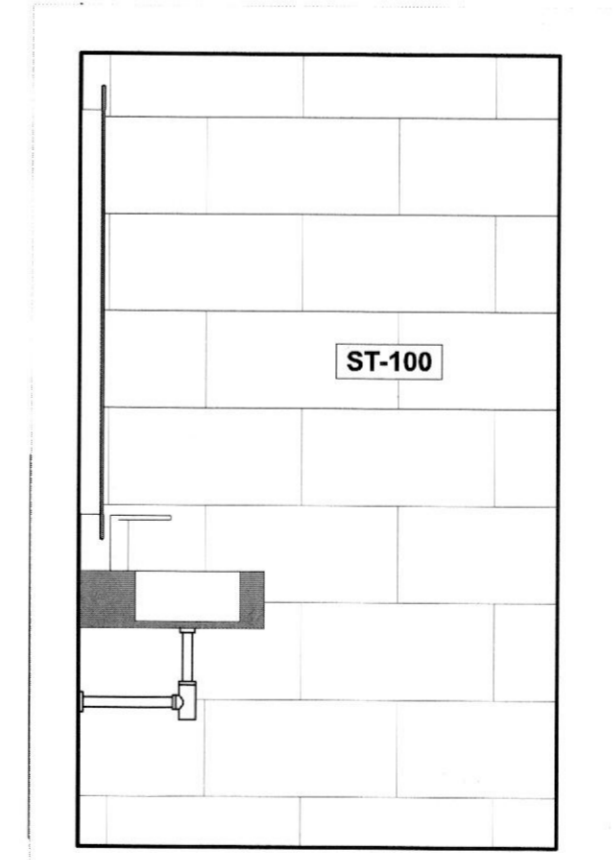

4 WC 111 EAST Scale: 1/2" = 1'-0"

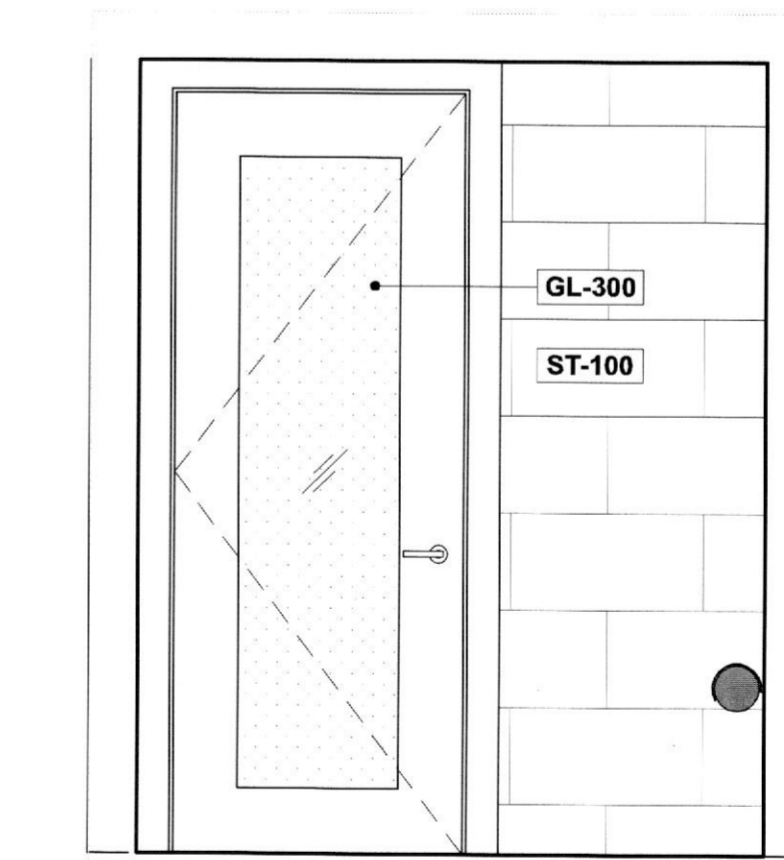

3 WC 111 SOUTH Scale: 1/2" = 1'-0"

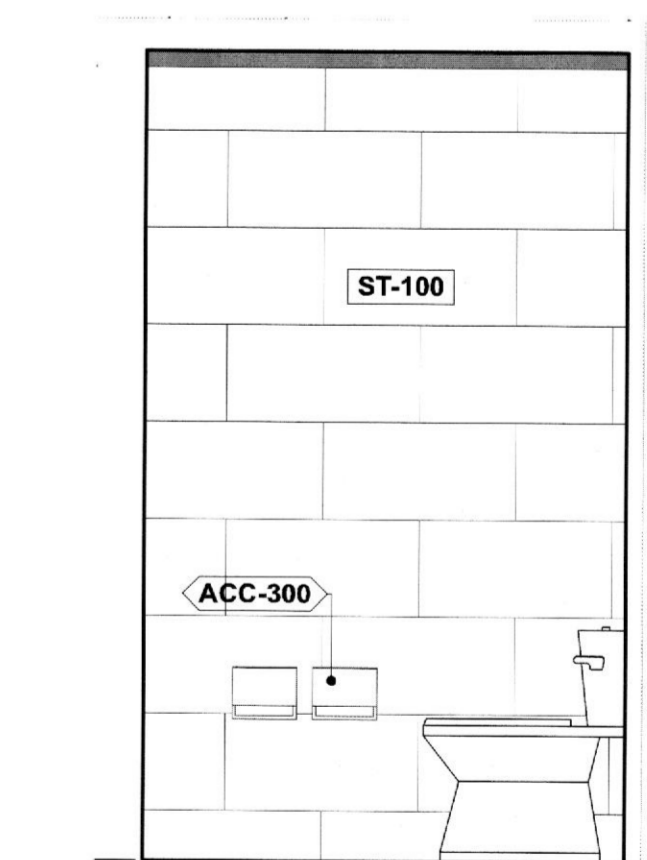

2 WC 111 WEST Scale: 1/2" = 1'-0"

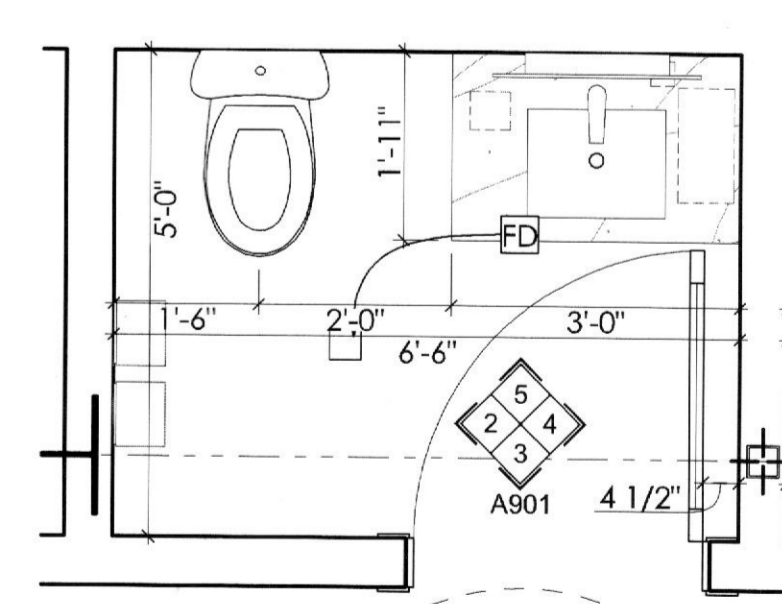

1 WC 111 ENLARGED PLAN Scale: 1/2" = 1'-0"

ARCHITECT
HapstakDemetriou +
 ARCHITECTURE | DESIGN
 2715 M STREET NW, 4th Floor
 WASHINGTON, DC 20007
 202.333.9038
 www.hd-ad.com info@hd-ad.com

CLIENT
 Alexander Smith
 (410) 241-1224
 afsmith11@gmail.com

STRUCTURAL ENGINEER
 BEI Structural Engineers
 3930 Pender Dr. Suite 175
 Fairfax, VA 22030

MEP ENGINEER
 J.B. Wyble and Associates, P.A.
 7950 Norfolk Ave., Bethesda, MD
 301-654-1410

FOOD SERVICE CONSULTANT
 JLA Corp
 13031 US Highway 19N, Clearwater, FL 33764
 727-470-7862

OUZO BAY HOUSTON
 4444 WESTHEIMER RD, HOUSTON, TX 77027, SUITE 130
PROJECT NO. 17054

I CERTIFY THAT THESE DOCUMENTS WERE PREPARED OR APPROVED BY ME, AND THAT I AM A DULY LICENSED ARCHITECT UNDER THE LAWS OF TEXAS LICENSE NO. 26750 EXPIRATION DATE: 8/31/2018

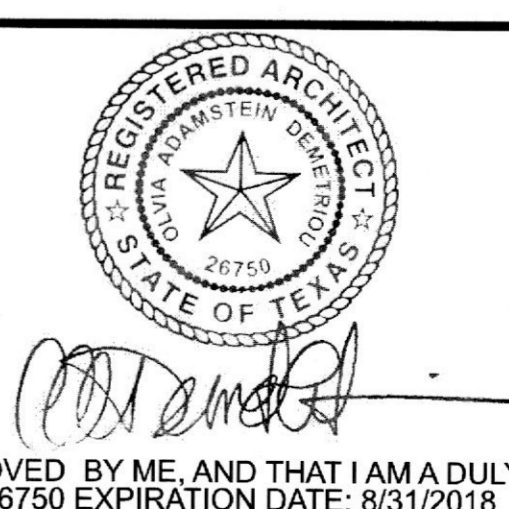

REV	DATE	ISSUED FOR
	5/16/18	PROGRESS SET
	6/20/18	PERMIT SET

REV	DATE	ISSUED FOR

ENLARGED BATHROOM PLANS & ELEVATIONS

A901

PRINTED: 6/21/18
 © HapstakDemetriou+, pllc 2018