

Performance of this review does not relieve the applicant from full responsibility to comply with all applicable codes, ordinances and regulations 10/29/18

**MOUNTING HEIGHTS**

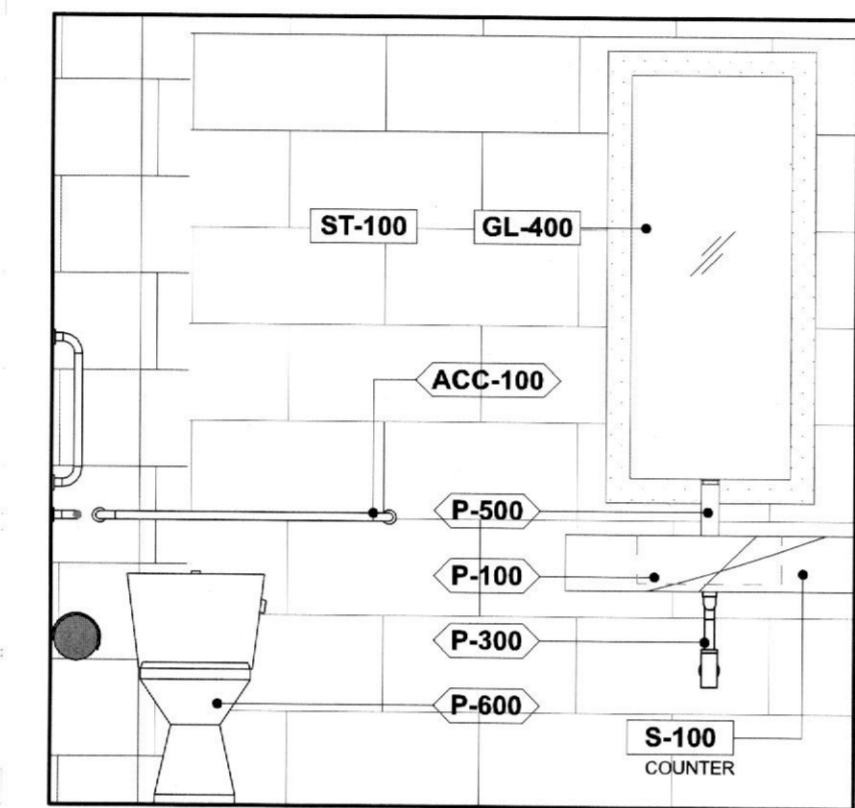

**6 WC 110 ADA NORTH**  
Scale: 1/2" = 1'-0"

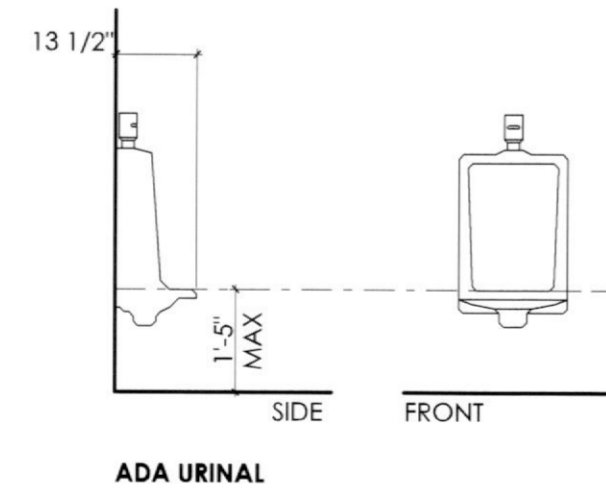
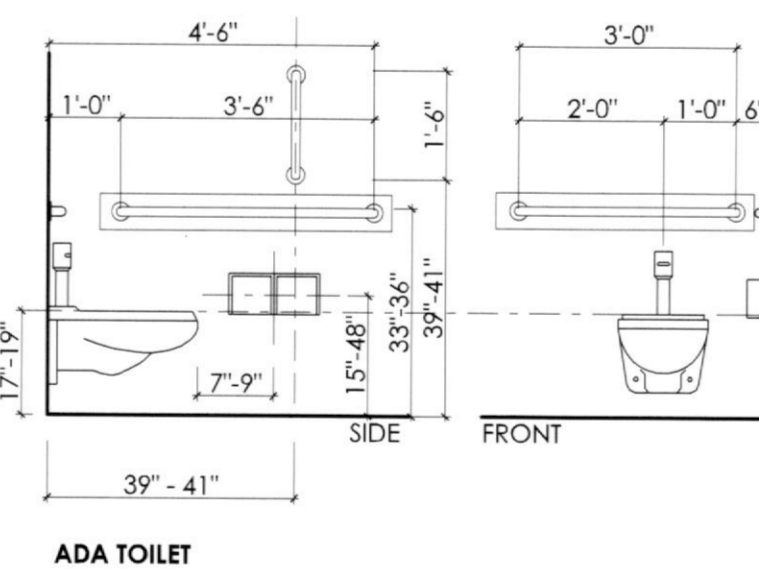
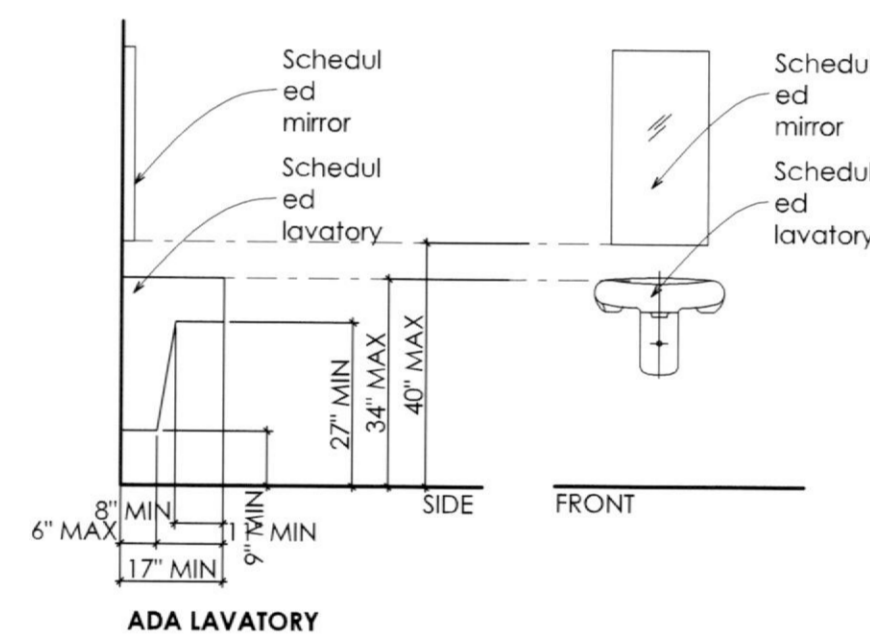
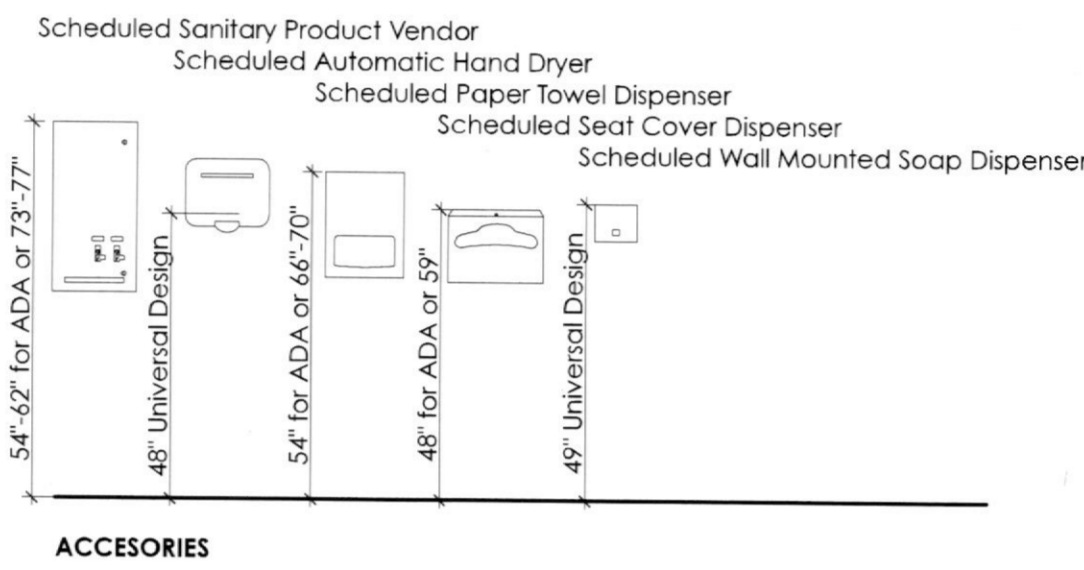
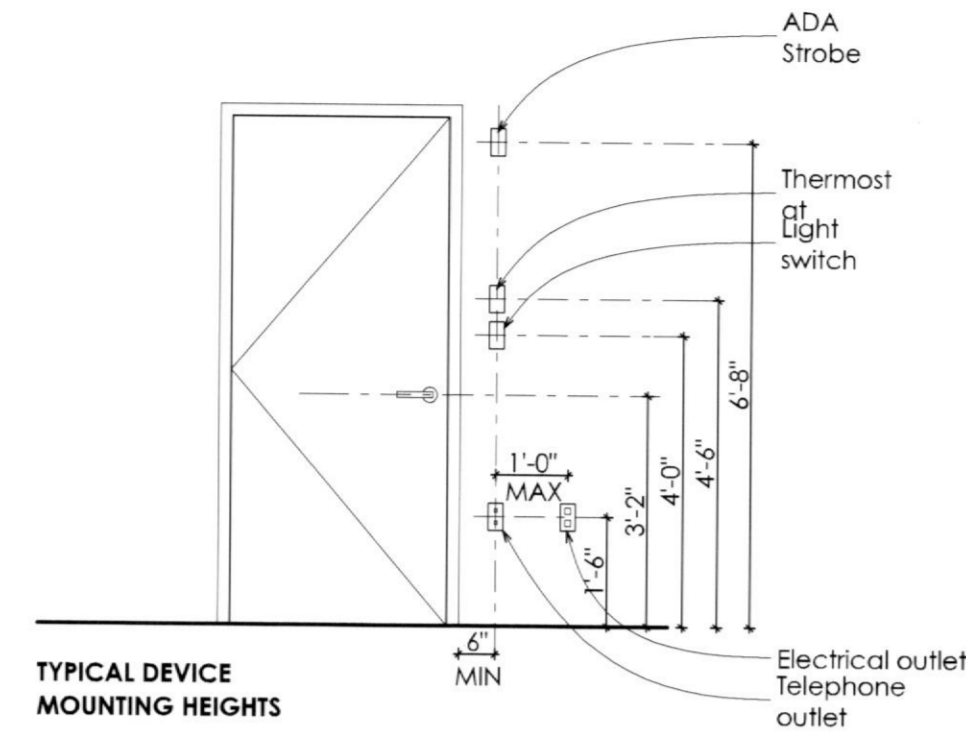
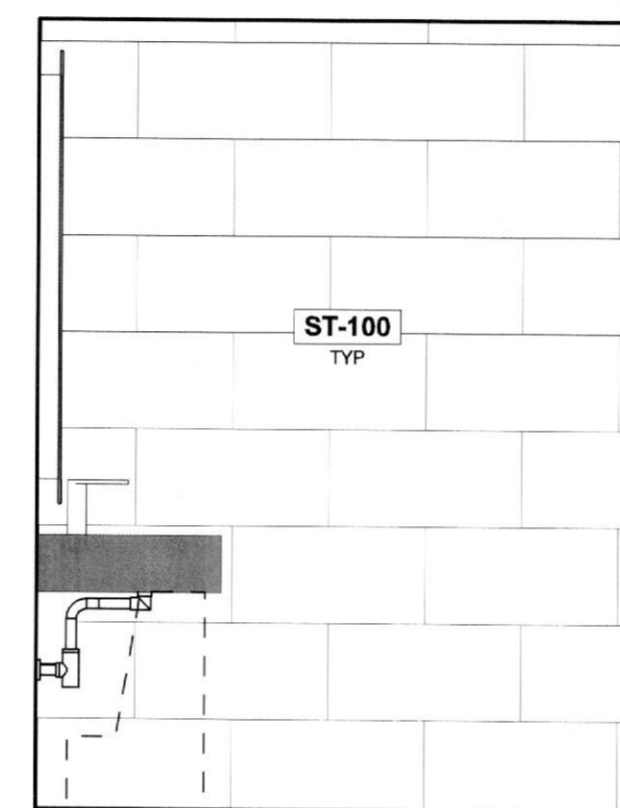

**7 WC 110 ADA EAST**  
Scale: 1/2" = 1'-0"

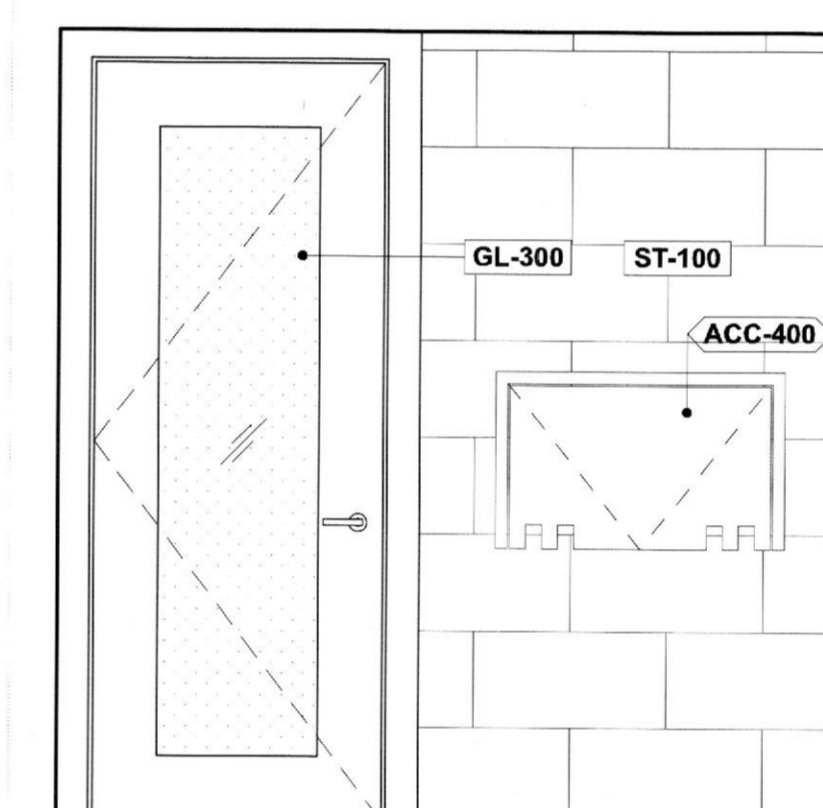

**8 WC 110 ADA SOUTH**  
Scale: 1/2" = 1'-0"

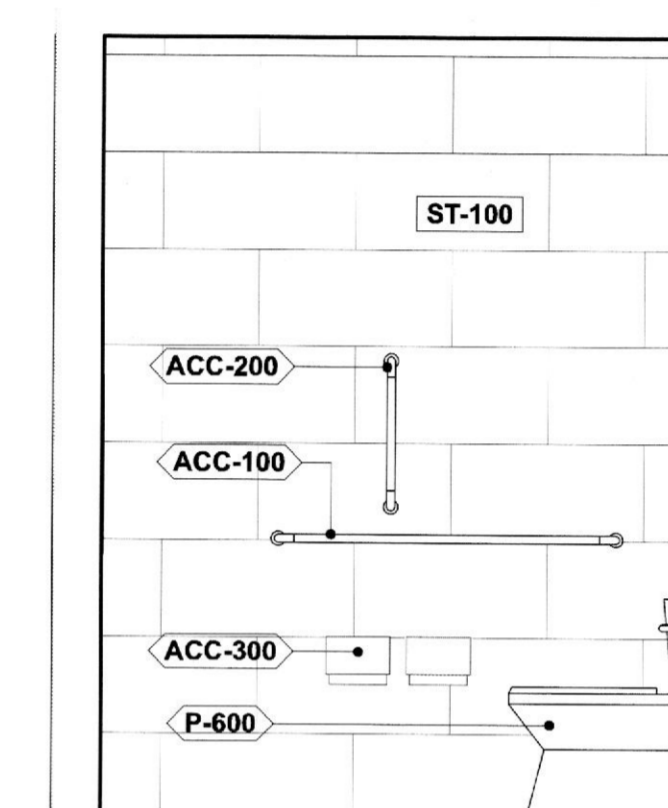

**9 WC 110 ADA WEST**  
Scale: 1/2" = 1'-0"

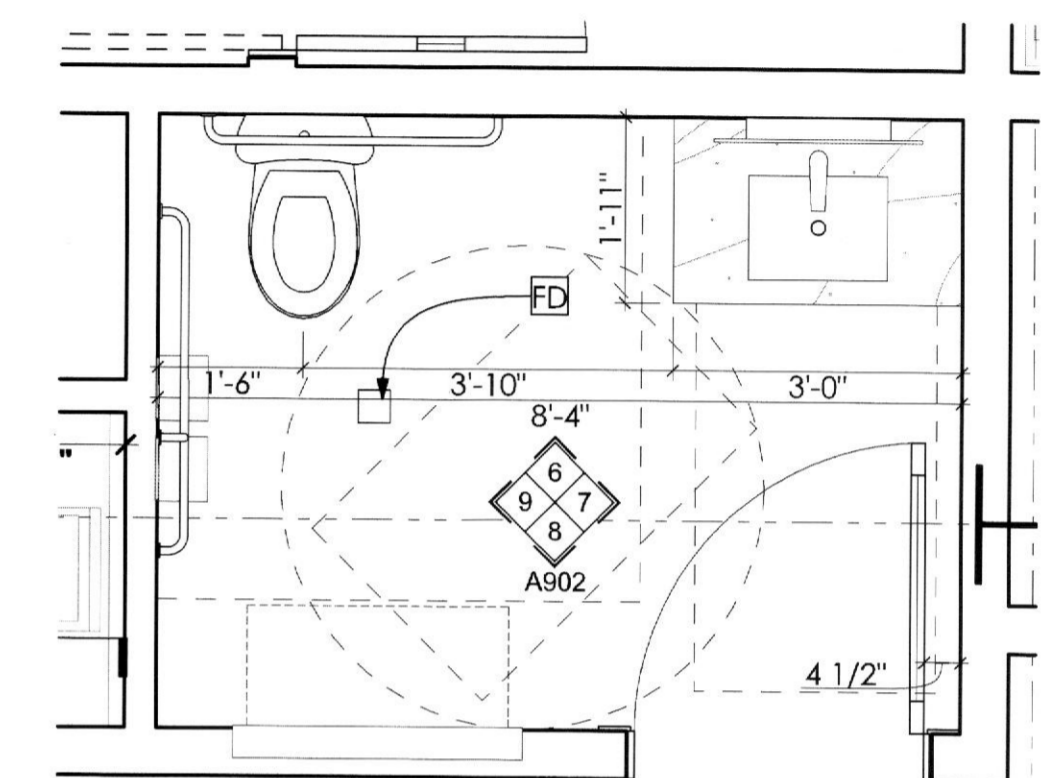

**10 WC 110 ENLARGED PLAN**  
Scale: 1/2" = 1'-0"

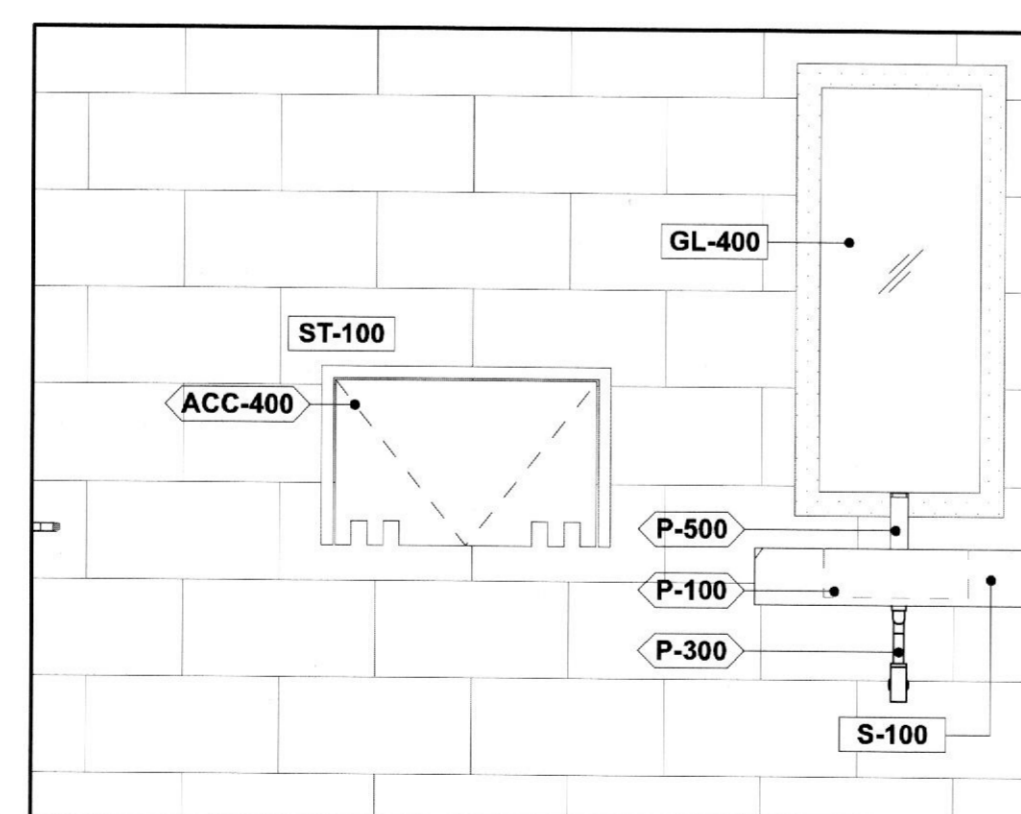

**5 WC 113 ADA EAST**  
Scale: 1/2" = 1'-0"

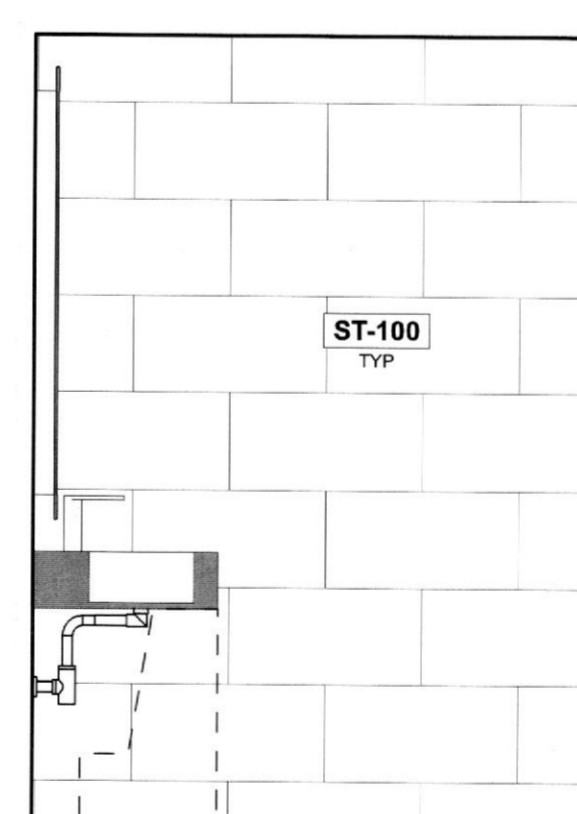

**4 WC 113 ADA SOUTH**  
Scale: 1/2" = 1'-0"

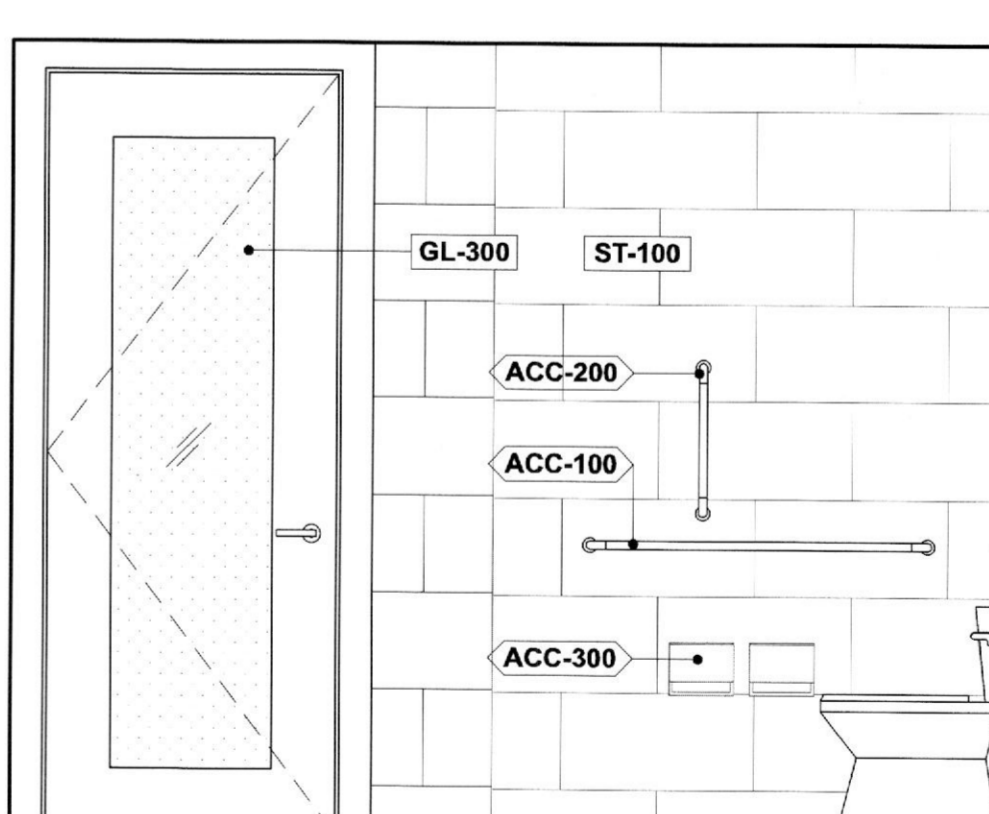

**3 WC 113 ADA WEST**  
Scale: 1/2" = 1'-0"

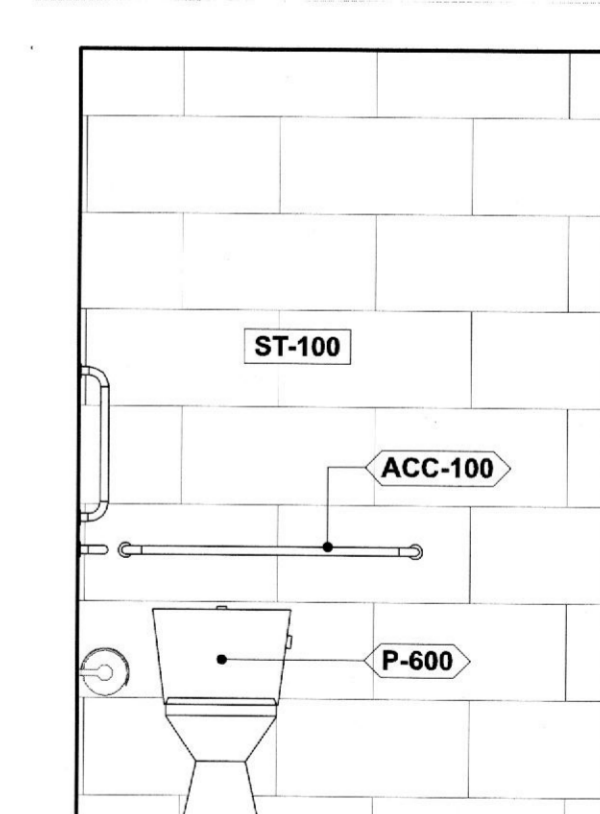

**2 WC 113 ADA NORTH**  
Scale: 1/2" = 1'-0"

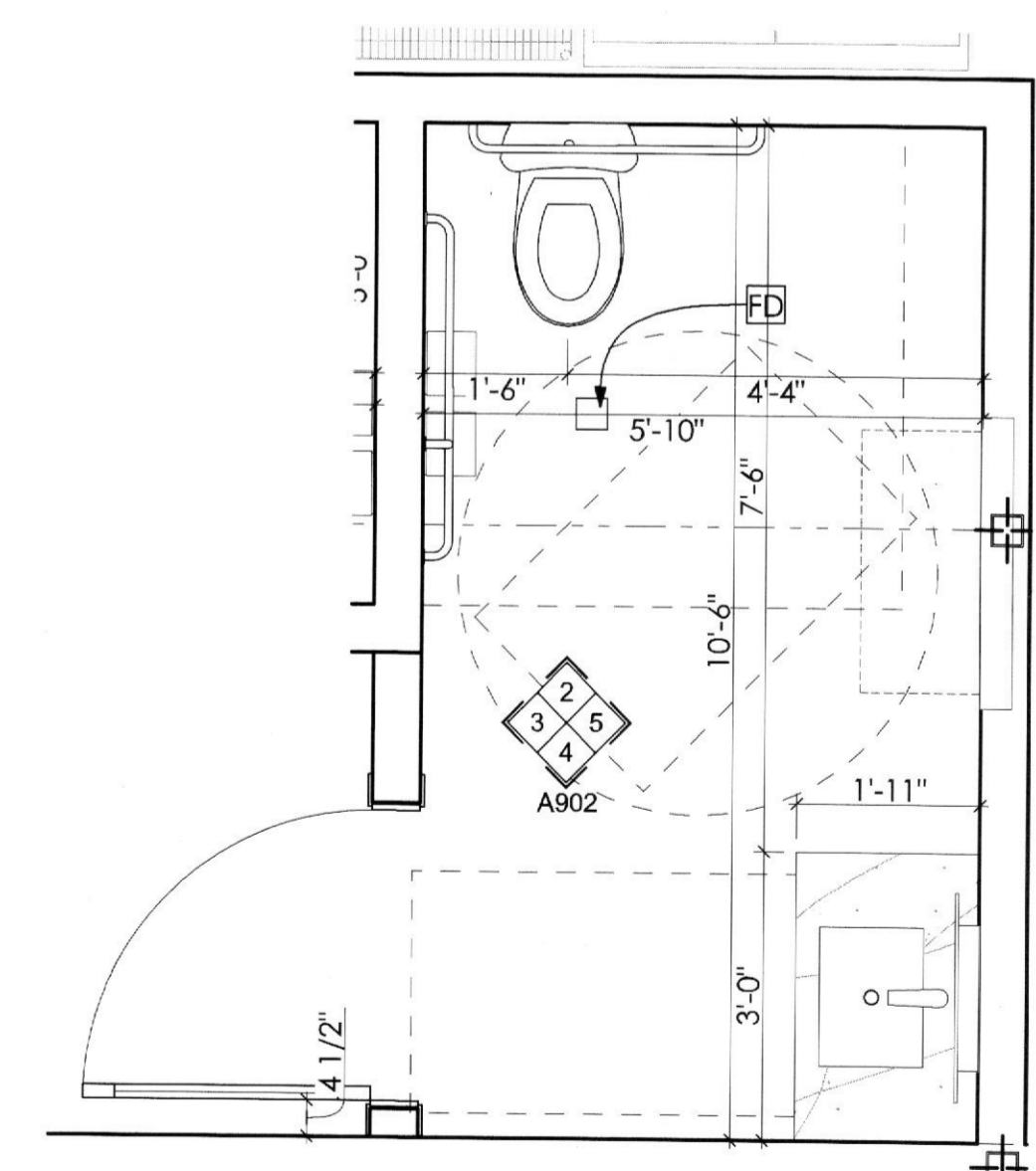

**1 WC 113 ENLARGED PLAN**  
Scale: 1/2" = 1'-0"

**ARCHITECT**  
HapstakDemetriou +  
ARCHITECTURE | DESIGN  
2715 M STREET NW, 4th Floor  
WASHINGTON, DC 20007  
202.333.9038  
www.hd-ad.com info@hd-ad.com

**CLIENT**  
Alexanader Smith  
(410) 241-1224  
afsmith11@gmail.com

**STRUCTURAL ENGINEER**  
BEI Structural Engineers  
3930 Pender Dr. Suite175  
Fairfax, VA 22030

**MEP ENGINEER**  
J.B. Wyble and Associates, P.A.  
7950 Norfolk Ave. , Bethesda, MD  
301-654-1410

**FOOD SERVICE CONSULTANT**  
JLA Corp  
13031 US Highway 19N, Clearwater, FL 33764  
727-470-7862

**OUZO BAY HOUSTON**

4444 WESTHEIMER RD, HOUSTON, TX 77027 , SUITE 130

PROJECT NO. 17054



REV	DATE	ISSUED FOR
5/16/18		PROGRESS SET
6/20/18		PERMIT SET

REV	DATE	ISSUED FOR

ENLARGED BATHROOM PLANS & ELEVATIONS

**A902**

PRINTED: 6/21/18  
© HapstakDemetriou+, pllc 2018

I CERTIFY THAT THESE DOCUMENTS WERE PREPARED OR APPROVED BY ME, AND THAT I AM A DULY LICENSED ARCHITECT UNDER THE LAWS OF TEXAS LICENSE NO. 26750 EXPIRATION DATE: 8/31/2018