

5 STEP AT DINING SECTION DETAIL  
Scale: 3" = 1'-0"

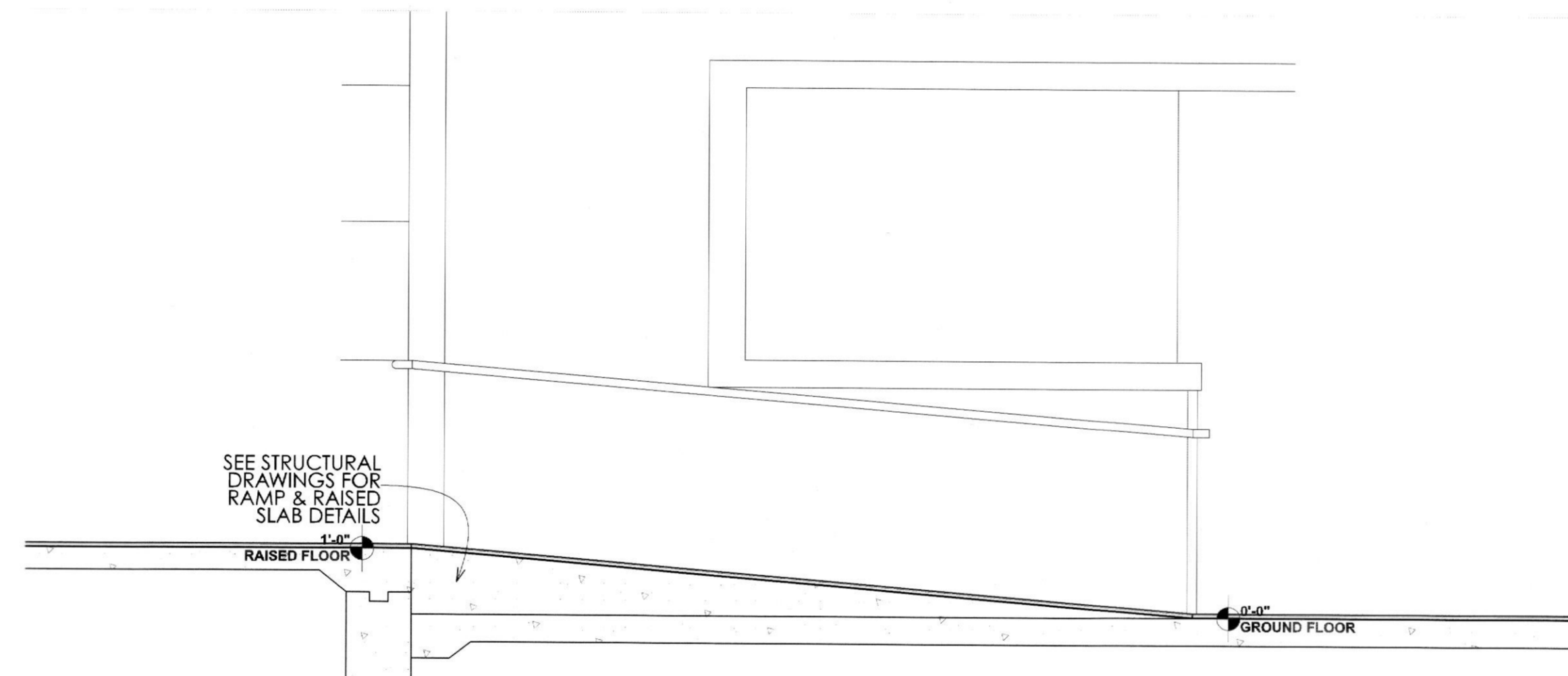

6 RAMP SECTION  
Scale: 1/2" = 1'-0"

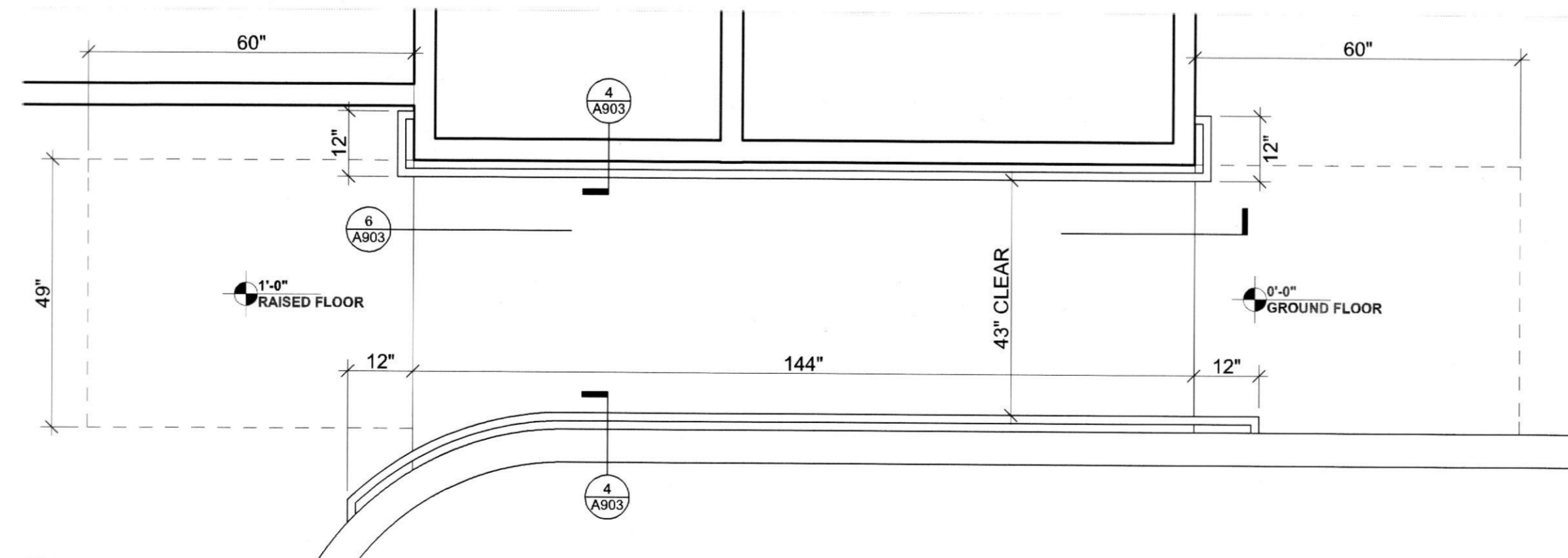

7 RAMP PLAN  
Scale: 1/2" = 1'-0"

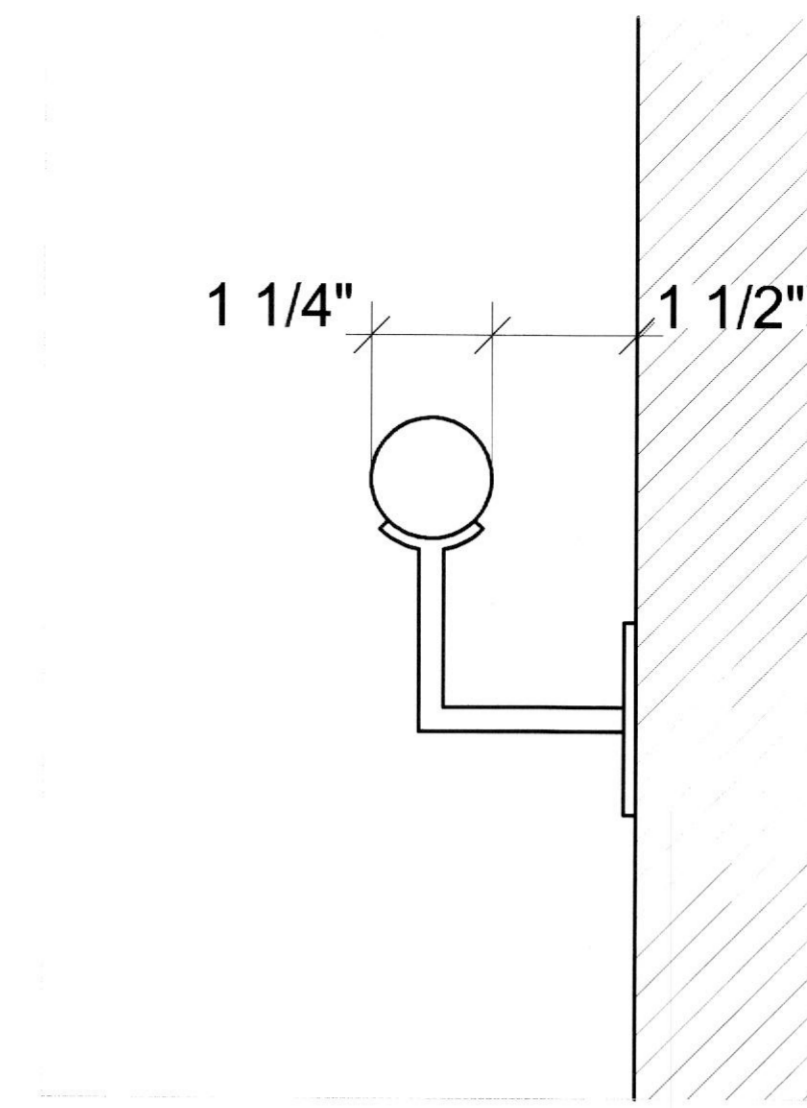

4 TYP. HANDRAIL DETAIL  
Scale: 6" = 1'-0"

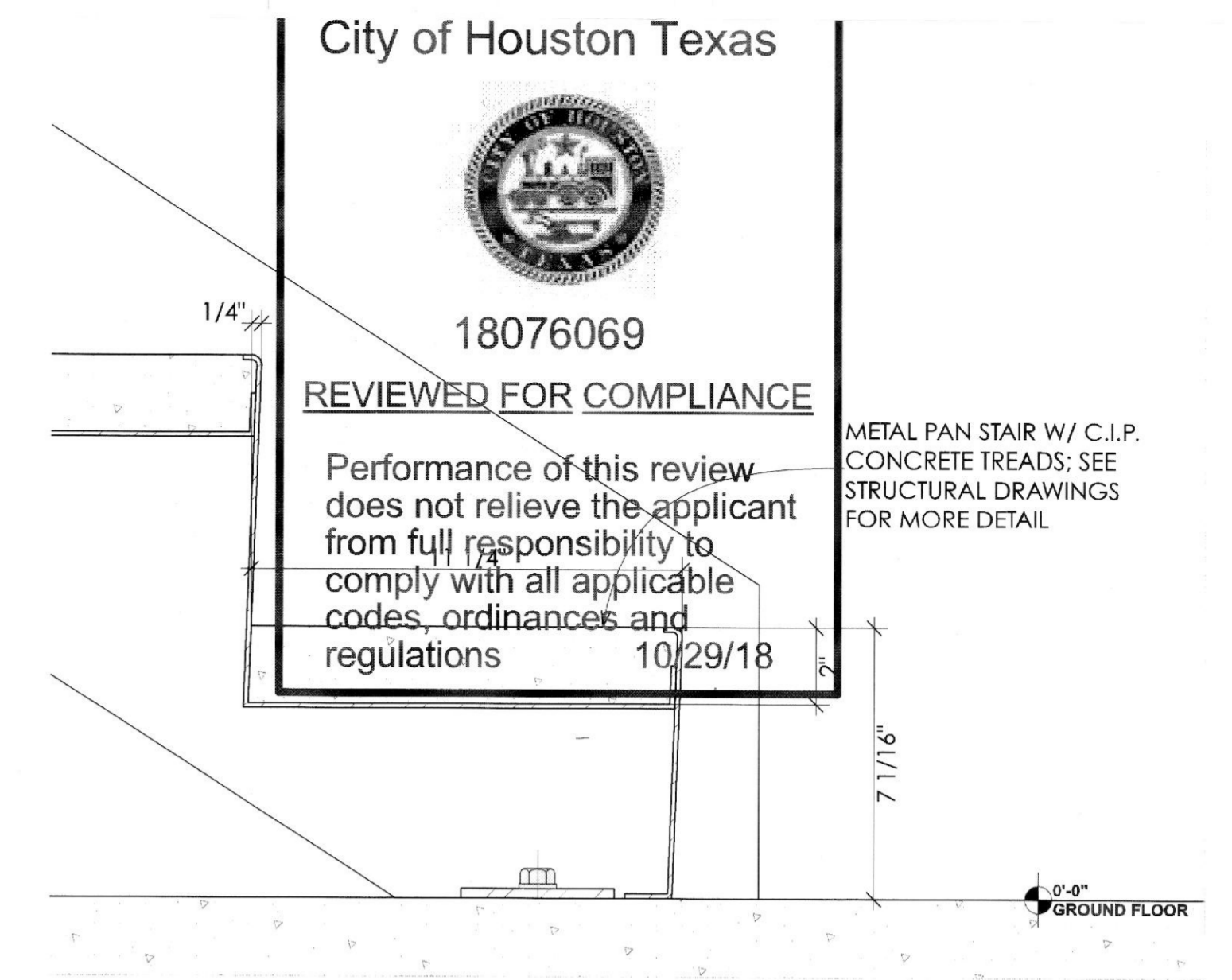

3 KITCHEN STAIR DETAIL  
Scale: 3" = 1'-0"

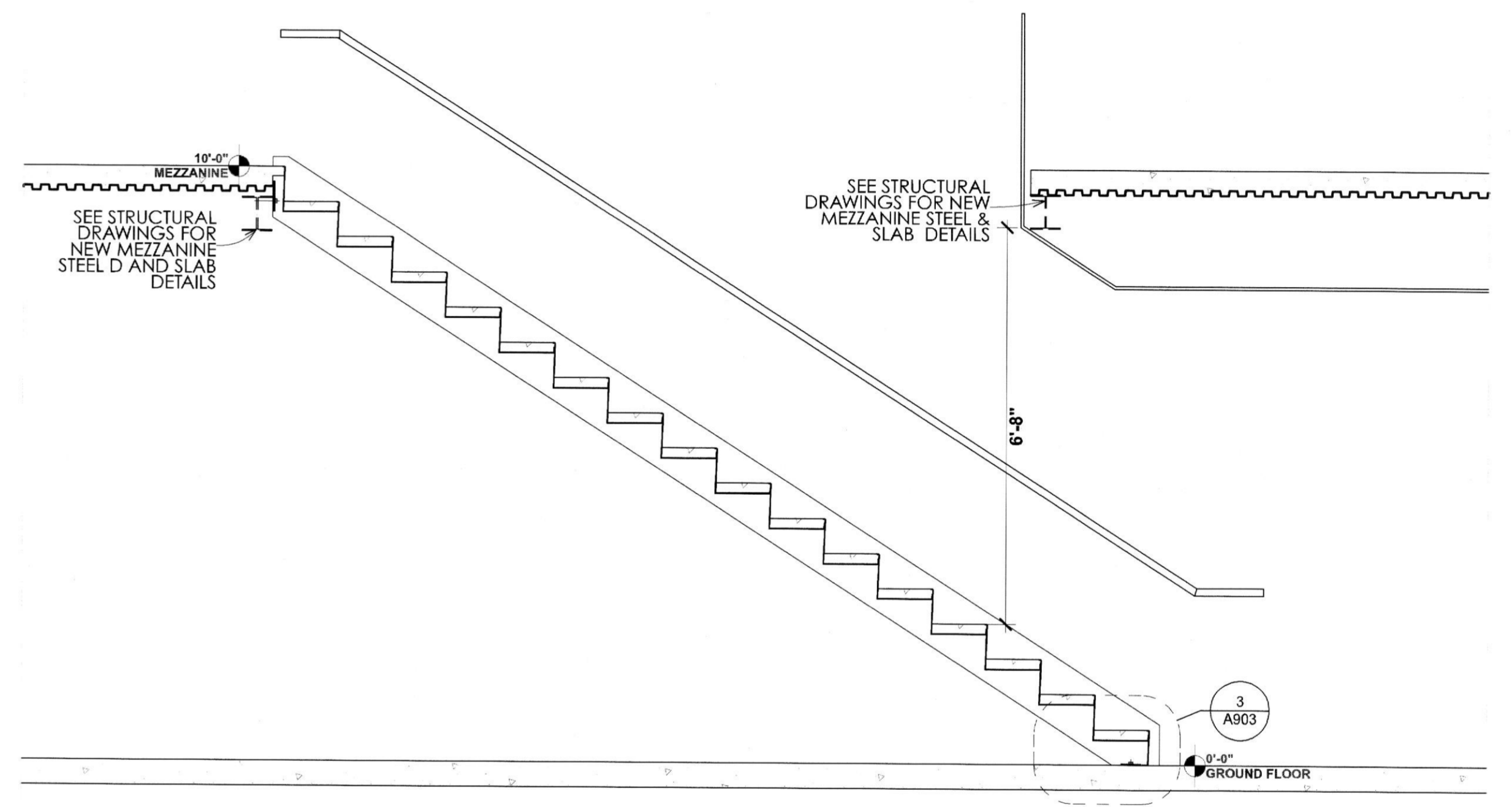

2 KITCHEN STAIR SECTION  
Scale: 1/2" = 1'-0"

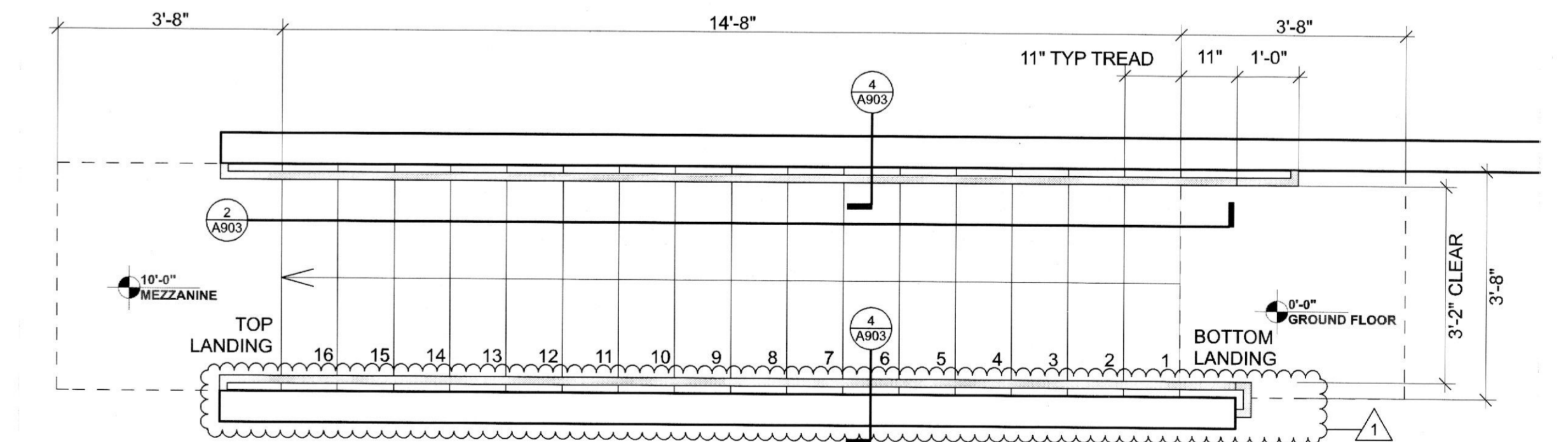

1 KITCHEN STAIR PLAN  
Scale: 1/2" = 1'-0"

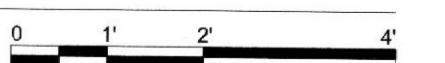

**ARCHITECT**  
HapstakDemetriou +  
ARCHITECTURE | DESIGN  
2715 M STREET NW, 4th Floor  
WASHINGTON, DC 20007  
202.333.9038  
www.hd-ad.com info@hd-ad.com

**CLIENT**  
Alexanader Smith  
(410) 241-1224  
afsmith11@gmail.com

**STRUCTURAL ENGINEER**  
BEI Structural Engineers  
3930 Pender Dr. Suite175  
Fairfax, VA 22030

**MEP ENGINEER**  
J.B. Wyble and Associates, P.A.  
7950 Norfolk Ave., Bethesda, MD  
301-654-1410

**FOOD SERVICE CONSULTANT**  
JLA Corp  
13031 US Highway 19N, Clearwater, FL 33764  
727-470-7862

**OUZO BAY HOUSTON**  
4444 WESTHEIMER RD, HOUSTON, TX 77027, SUITE 130  
**PROJECT NO. 17054**

I CERTIFY THAT THESE DOCUMENTS WERE PREPARED OR APPROVED BY ME, AND THAT I AM A DULY LICENSED ARCHITECT UNDER THE LAWS OF TEXAS LICENSE NO. 26750 EXPIRATION DATE: 7/31/2019



REV	DATE	ISSUED FOR
	5/16/18	PROGRESS SET
	6/20/18	PERMIT SET
1	8/30/18	PERMIT COMMENT

REV	DATE	ISSUED FOR

**ENLARGED STAIR & RAMP PLANS & DETAILS**

**A903**

PRINTED: 9/17/18  
© HapstakDemetriou+, pllc 2018