



18076069

REVIEWED FOR COMPLIANCE

Performance of this review does not relieve the applicant from full responsibility to comply with all applicable codes, ordinances and regulations

10/29/18

8825 ZAP MOTOR
PROVIDE 110VAC WITHIN 6'

CENTER BEARING BRACKET
TORSION SPRING

CABLE DRUM (EACH SIDE)

DOOR TRACK
12'-0"
FINISHED OPENING

GLASS SEE D-1 FOR DETAILS

0'-0"
FIN. FLOOR

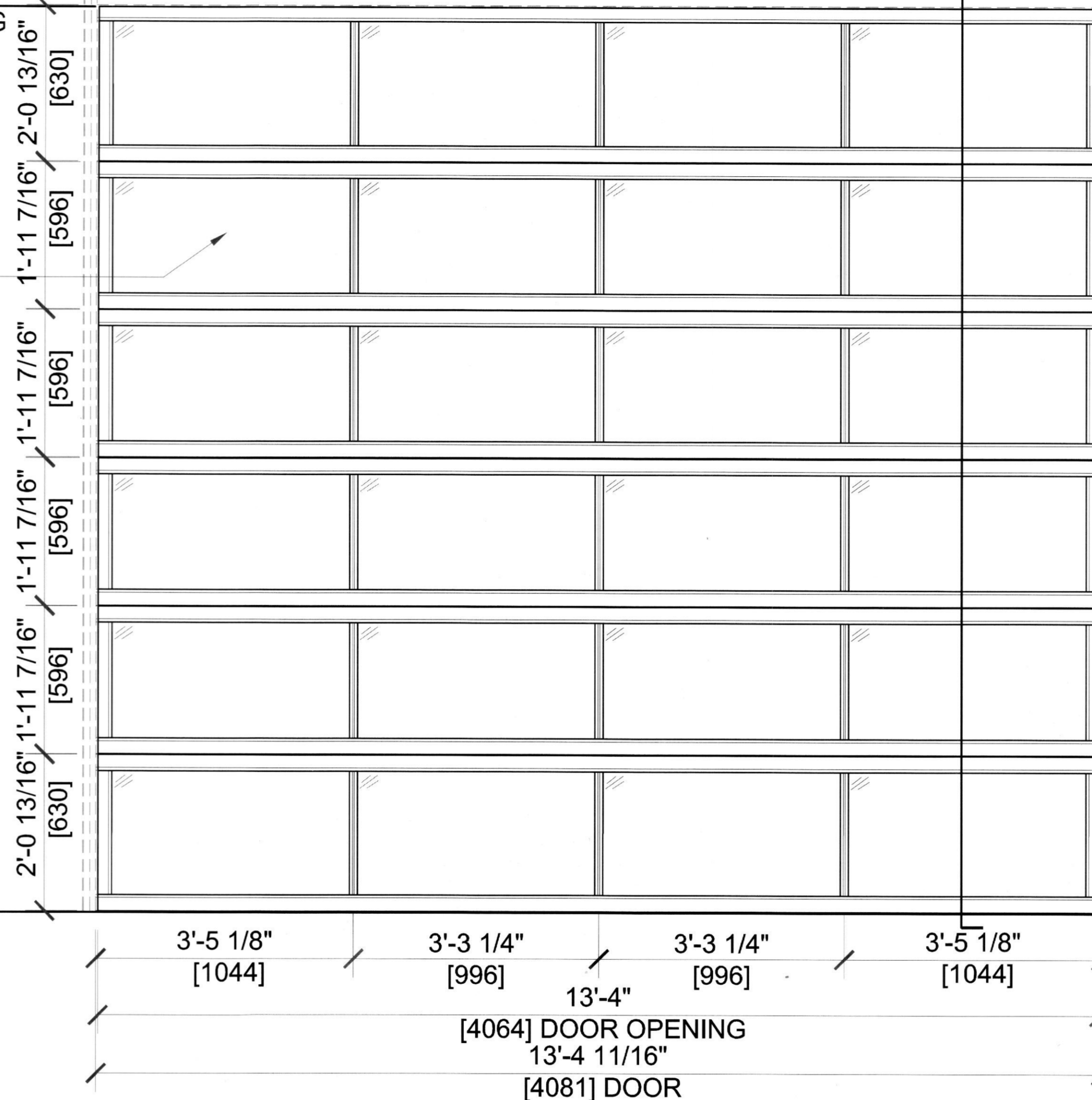

REVIEWER NOTE: VIEW SHOWN IS FROM EXTERIOR SIDE OF DOOR

01 DOOR ELEVATION B
SCALE: 1/2" = 1'

| DATE | BY | No. | Description |
|----------|-----|-----|---------------------|
| 11/17/15 | JLF | 1 | ISSUED FOR APPROVAL |
| | | | |
| | | | |

RENLITA DOORS

P.O.Box B
220 E. First Street
Bonham, Texas 75418
Phone: 903-583-7500 Fax: 903-583-7544
www.renlitadoors.com

Project: ASHBURY PARK HOTEL
Project No.: 0806
Issue Date: 11/17/15
Drawn By: JLF
Drawing No.:

D-3.0