

18076069
REVIEWED FOR COMPLIANCE

Performance of this review does not relieve the applicant from full responsibility to comply with all applicable codes, ordinances and regulations. 10/29/18

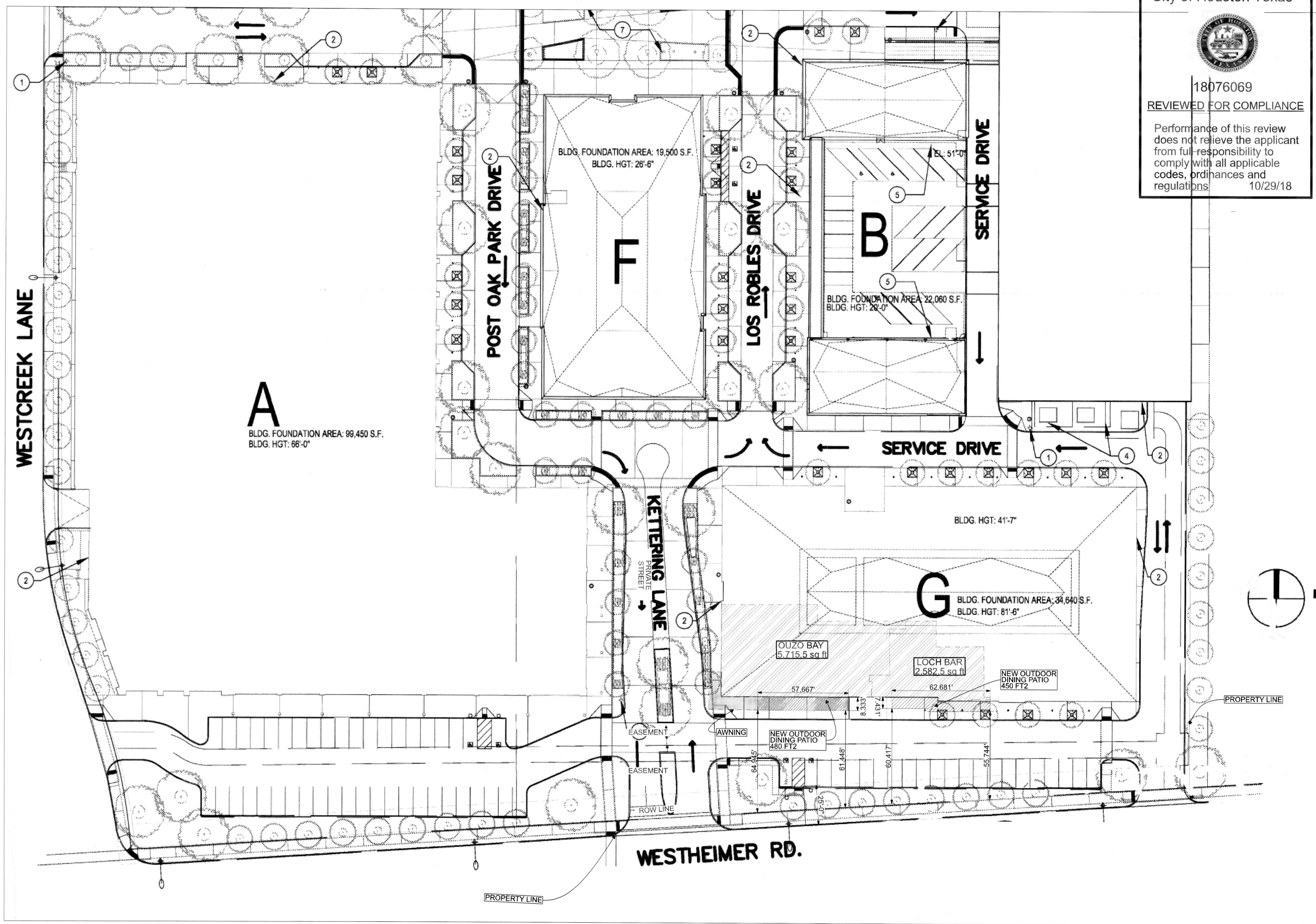

1 NEW OUTDOOR DINING PATIOS
Scale: 1" = 30'

ARCHITECT
HapstakDemetriou +
ARCHITECTURE | DESIGN
2715 M STREET NW, 4th Floor
WASHINGTON, DC 20007
202.333.9038
www.hd-ad.com info@hd-ad.com

CLIENT
Alexanader Smith
(410) 241-1224
afsmith11@gmail.com

STRUCTURAL ENGINEER
BEI Structural Engineers
3930 Pender Dr. Suite175
Fairfax, VA 22030

MEP ENGINEER
J.B. Wyble and Associates, P.A.
7950 Norfolk Ave., Bethesda, MD
301-654-1410

FOOD SERVICE CONSULTANT
JLA Corp
13031 US Highway 19N, Clearwater, FL 33764
727-470-7862

OUZO BAY HOUSTON
4444 WESTHEIMER RD, HOUSTON, TX 77027, SUITE 130

LOCH BAR HOUSTON
4444 WESTHEIMER RD, HOUSTON, TX 77027, SUITE 110
PROJECT NO. 17054

REGISTERED ARCHITECT
STATE OF TEXAS
26750

I CERTIFY THAT THESE DOCUMENTS WERE PREPARED OR APPROVED BY ME, AND THAT I AM A DULY LICENSED ARCHITECT UNDER THE LAWS OF TEXAS LICENSE NO. 26750 EXPIRATION DATE: 7/31/2019

| REV | DATE | ISSUED FOR | REV | DATE | ISSUED FOR |
|-----|---------|----------------|-----|------|------------|
| | 8/30/18 | PERMIT COMMENT | | | |
| | | | | | |
| | | | | | |
| | | | | | |
| | | | | | |

OUTDOOR PATIO DIMENSIONED

PRINTED: 9/17/18
© HapstakDemetriou+, pllc 2018