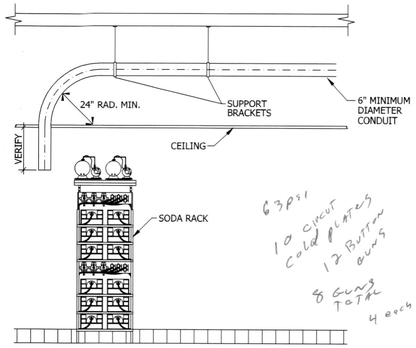

CONDUIT TO BE ROUND METALLIC, PVC (OR EQUAL)
DIAMETER AS INDICATED WITH MINIMUM BEND RADIUS OF 24"
FURNISH ALL 6" METAL CONDUIT AS DESCRIBED IN THE NATIONAL ELECTRICAL CODE REFERENCING, CONDUIT, METAL DUCT, SWEEP ELBOWS, OR EQUAL

BEVERAGE CONDUIT DETAIL (OVERHEAD)
VERIFY EXACT LOCATIONS

N.T.S.

LEGEND

SYMBOLS		ABBREVIATIONS	
R	REFRIGERATION CONNECTION	FS	FLOOR SINK
CG	2X2X48 STAINLESS STEEL CORNER GUARD	FT	FLOOR TROUGH
FP	FIRE PULL STATION - BY VENDOR	K	K-CLASS FIRE EXTINGUISHER - BY OTHERS

SYMBOLS

- SODA LINE RUNS / CONDUIT BY OTHERS (BY SODA VENDOR)
- BEER LINE RUNS / CONDUIT BY OTHERS (BY KITCHEN EQUIPMENT CONTRACTOR)
- REFRIGERATION LINES (BY KITCHEN EQUIPMENT CONTRACTOR)

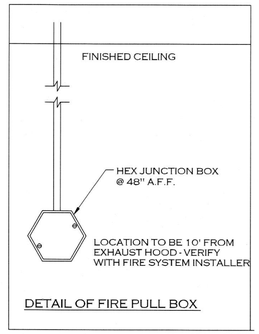

DETAIL OF FIRE PULL BOX

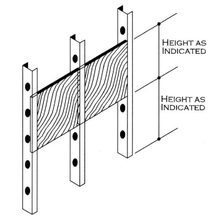

THE GENERAL CONTRACTOR SHALL PROVIDE 1/2" FIRE RETARDENT PLYWOOD SHEETS FOR WALL BACKING BETWEEN STUDS HEIGHTS PER WALL BACKING LOCATIONS INDICATED ON THE SPECIAL CONDITIONS PLAN.

WALL BACKING DETAIL

WALL BACKING SCHEDULE

WB-1 = WALL BACKING FROM 50" TO 78" A.F.F. - .75" PLYWOOD - WALL SHELVES
WB-2 = WALL BACKING FROM 30" TO 54" A.F.F. - .75" PLYWOOD - HAND SINK
WB-3 = WALL BACKING FROM 50" TO 78" A.F.F. - .75" PLYWOOD - DISH TABLE SHELVES
WB-4 = WALL BACKING FROM 66" TO 96" A.F.F. - .75" PLYWOOD - WATER FILTER
WB-5 = WALL BACKING FROM 50" TO 60" A.F.F. - .75" PLYWOOD - PRE-RINSE FAUCET
WB-6 = WALL BACKING FROM 60" TO 78" A.F.F. - .75" PLYWOOD - MOP RACK SHELF

City of Houston Texas
18076069
REVIEWED FOR COMPLIANCE
Performance of this review does not relieve the applicant from full responsibility to comply with all applicable codes, ordinances and regulations 10/29/18

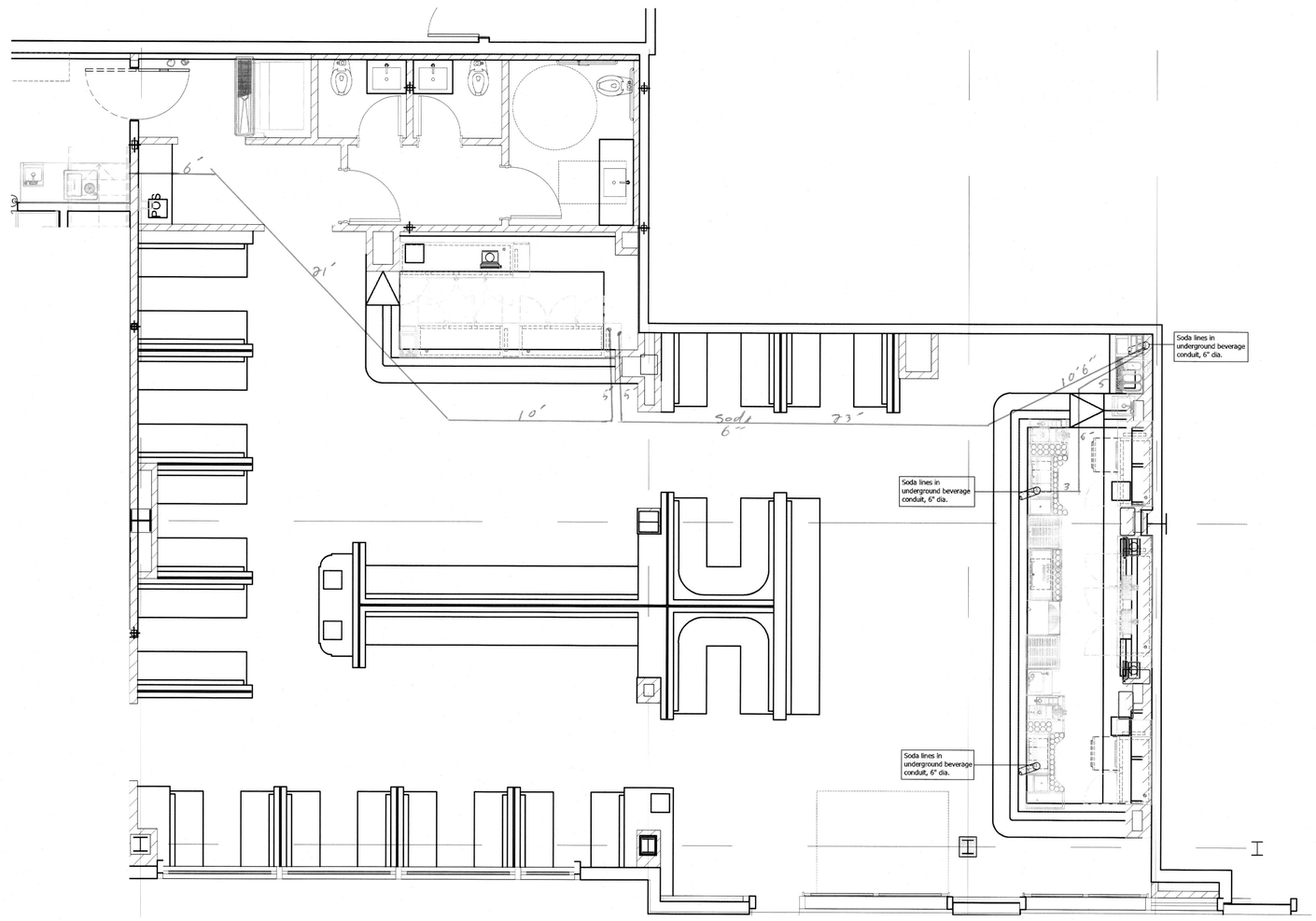

1 LOSH BAR SPECIAL CONDITION PLAN

Scale:1/4" = 1' 0"

JOHNSON-LANCASTER AND ASSOCIATES, INC.
FOOD SERVICE EQUIPMENT SPECIALIST
13031 US Highway 19 N Clearwater, FL 33764 (727) 796-5622

REVISIONS

NUMBER	DATE	DESCRIPTION
1	10/19/18	PER HEALTH DEPARTMENT COMMENTS
2	10/24/18	PER HEALTH DEPARTMENT COMMENTS

PROJECT TITLE:
OUZO RESTAURANT & LOCH BAR
HOUSTON, TEXAS

DATE:	06/28/2017
SCALE:	1/4" = 1'-0"
DRAWN BY:	JR
DESIGNED BY:	JR
PAPER SIZE:	24x36
SPECIAL CONDITIONS PLAN	
SHEET:	FS-5.0