City of Houston Texas

18076069

REVIEWED FOR COMPLIANCE

Performance of this review does not relieve the applicant from full responsibility to comply with all applicable codes, ordinances and regulations 10/29/18

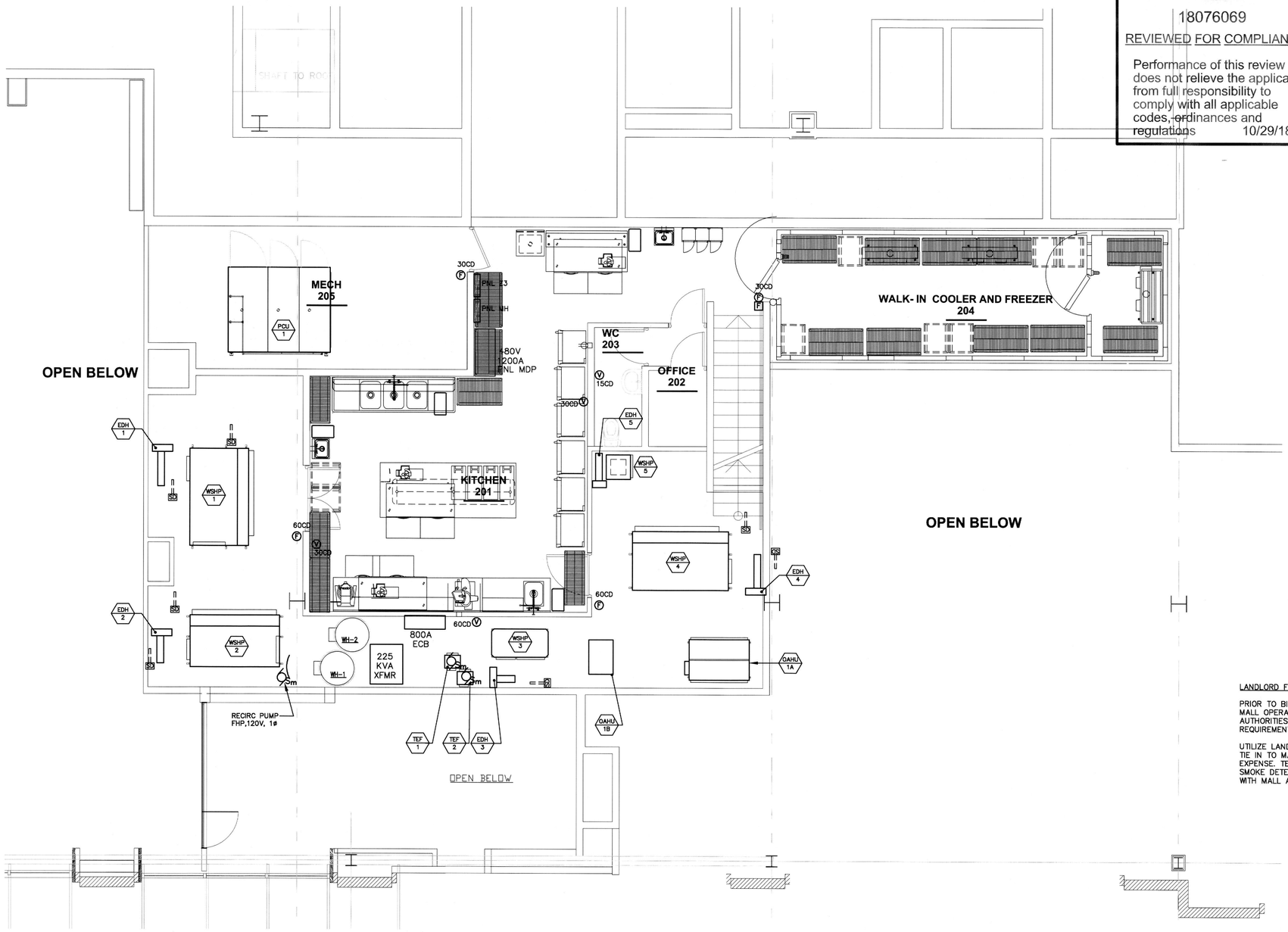

LANDLORD FIRE ALARM NOTES:

PRIOR TO BID THIS TENANT IS TO CONTACT MALL OPERATIONS AND THE LOCAL AUTHORITIES TO VERIFY ALL FIRE ALARM REQUIREMENTS.

UTILIZE LANDLORD APPROVED CONTRACTOR TO TIE IN TO MALLS FIRE ALARM AT TENANTS EXPENSE. TENANTS FIRE ALARM PANEL AND SMOKE DETECTORS MUST COMPLY WITH COMPLY WITH MALL AND AHJ CRITERIA.

1 F.04 MEZZANINE LEVEL - FIRE ALARM

SCALE: 1/4" = 1'-0"

STATE OF TEXAS JAMES B. WYBLE 129510 LICENSED PROFESSIONAL ENGINEER 8-30-18

ARCHITECT

HapstakDemetriou +

ARCHITECTURE | DESIGN

2715 M STREET NW, 4th Floor
WASHINGTON, DC 20007

202.333.9038
www.hd-ad.com info@hd-ad.com

CLIENT

Alexanader Smith
(410) 241-1224
afsmith11@gmail.com

STRUCTURAL ENGINEER
BEI Structural Engineers
3930 Pender Dr. Suite175
Fairfax, VA 22030

MEP ENGINEER
J.B. Wyble and Associates, P.A.
7950 Norfolk Ave. , Bethesda, MD
301-654-1410

FOOD SERVICE CONSULTANT
JLA Corp
13031 US Highway 19N,Clearwater, FL 33764
727-470-7862

OUZO BAY/ LOCH BAR HOUSTON

4444 WESTHEIMER RD, HOUSTON, TX 77027

PROJECT NO. JBW17108

I CERTIFY THAT THESE DOCUMENTS WERE PREPARED OR APPROVED BY ME, AND THAT I AM A DULY LICENSED PROFESSIONAL ENGINEER UNDER THE LAWS OF THE STATE OF TEXAS.
PE. LICENSE #: 129510, EXPIRATION DATE: DECEMBER 31, 2018
FIRM LICENSE #: F19615, EXPIRATION DATE: MARCH 31, 2019

REV	DATE	ISSUED FOR
	05/16/2018	PROGRESS SET
	06/11/2018	PERMIT SET
1	08/30/2018	PERMIT COMMENTS

REV	DATE	ISSUED FOR

OUZO BAY/ LOCH BAR
MEZZANINE
FIRE ALARM PLAN

F.04