

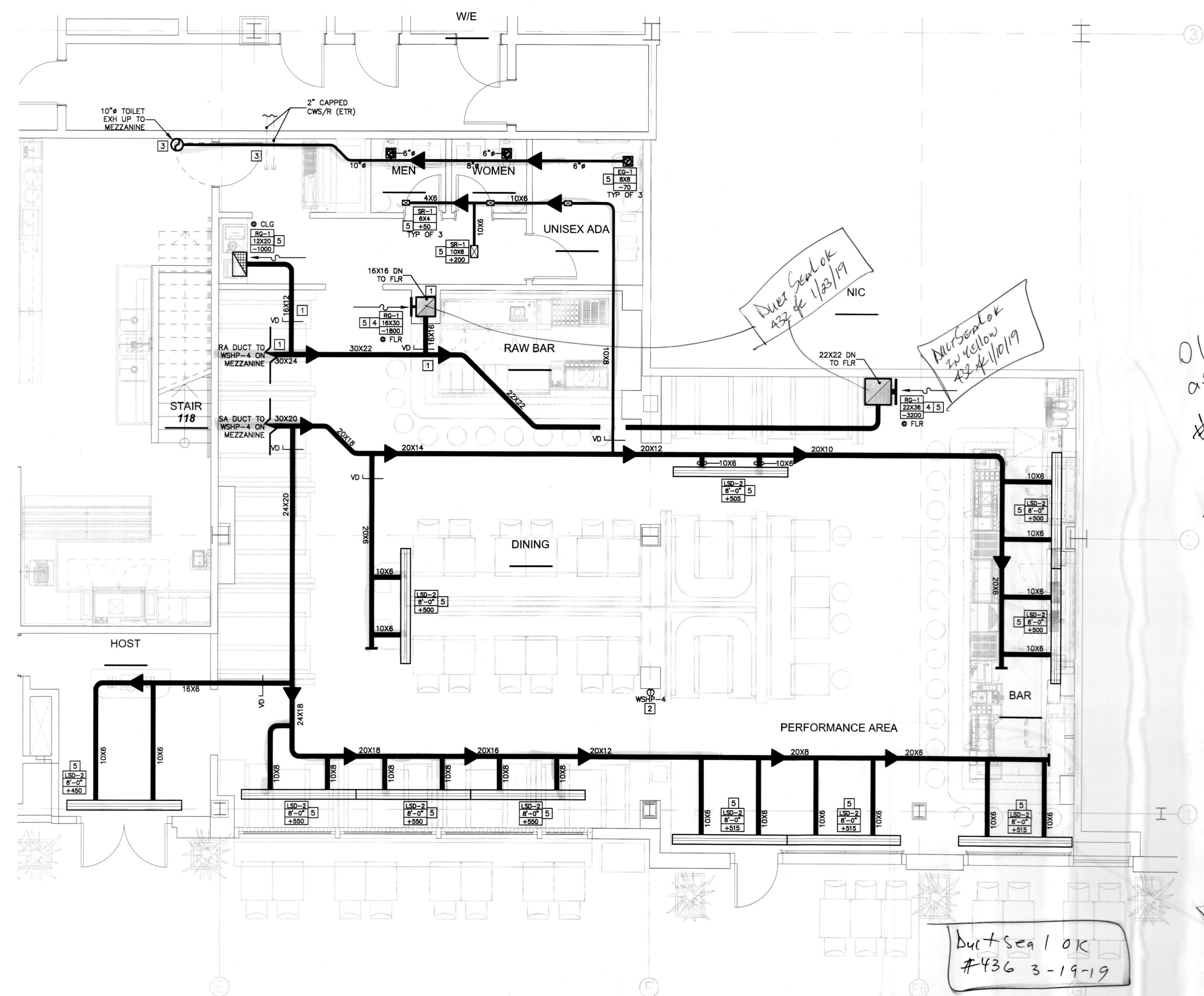

DRAWING REFERENCE NOTES:

- 1 RETURN DUCTWORK WITH 1" SOUND LINING, UP TO THE FIRS'
- 2 HARD-WIRED 7-DAY PROGRAMMABLE THERMOSTAT MOUNTED 60" EXACT LOCATION SHALL BE COORDINATED IN THE FIELD. (VF)
- 3 INSTALL DRIP PANS UNDERNEATH ALL EQUIPMENT AND PIPING LOCATED ABOVE ELECTRICAL PANELS AS REQUIRED PER NEC.
- 4 NEW RETURN GRILLE MOUNTED 12" AFF MAX. SIZED AS INDICATED.
- 5 NEW AIR DISTRIBUTION DEVICE (SUPPLY, RETURN, EXHAUST) REFER TO ARCHITECTURAL REFLECTED CEILING PLAN FOR EXACT LOCATION (VF)

Performance of this review
 I believe the applicant
 from full responsibility to
 comply with all applicable
 codes, ordinances and
 regulations 10/29/18



Duct Sealok #436 1/23/19

Duct Sealok #436 1/10/19

OK to cover as marked thru 3-1-19

GENERAL DRAWING NOTES:
 1. MOUNT ALL DUCTWORK, PIPING AND HVAC EQUIPMENT AS HIGH AS POSSIBLE. CONTRACTOR SHALL COORDINATE EXACT MOUNTING HEIGHTS BASED ON FIELD CONDITIONS. (VF)

Duct seal OK #436 3-19-19

OK to cover thru 3-20-19

GROUND LEVEL - LOCH BAR - MECHANICAL PLAN
 SCALE: 1/4" = 1'-0"

<p>ARCHITECT HapstakDemetriou + ARCHITECTURE DESIGN 2715 M STREET NW, 4th Floor WASHINGTON, DC 20007 202.333.9038 www.hd-ad.com info@hd-ad.com</p>	<p>CLIENT Alexanader Smith (410) 241-1224 a smith11@gmail.com</p> <p>STRUCTURAL ENGINEER BEI Structural Engineers 3930 Pender Dr. Suite175 Fairfax, VA 22030</p>	<p>MEP ENGINEER J.B. Wyble and Associates, P.A. 7950 Norfolk Ave., Bethesda, MD 301-654-1410</p> <p>FOOD SERVICE CONSULTANT JLA Corp 13031 US Highway 19N, Clearwater, FL 33764 727-470-7862</p>	<p>OUZO BAY/ LOCH BAR HOUSTON</p> <p>4444 WESTHEIMER RD, HOUSTON, TX 77027</p> <p>PROJECT NO. JBW17108</p>	<p>I CERTIFY THAT THESE DOCUMENTS WERE PREPARED OR APPROVED BY ME, AND THAT I AM A DULY LICENSED PROFESSIONAL ENGINEER UNDER THE LAWS OF THE STATE OF TEXAS. PE. LICENSE # 129510, EXPIRATION DATE: DECEMBER 31, 2018 FIRM LICENSE #: F19615, EXPIRATION DATE: MARCH 31, 2019</p>	<table border="1" style="width: 100%; border-collapse: collapse;"> <thead> <tr> <th>REV</th> <th>DATE</th> <th>ISSUED FOR</th> <th>REV</th> <th>DATE</th> <th>ISSUED FOR</th> </tr> </thead> <tbody> <tr> <td>—</td> <td>05/16/2018</td> <td>PROGRESS SET</td> <td>—</td> <td>—</td> <td>—</td> </tr> <tr> <td>—</td> <td>06/11/2018</td> <td>PERMIT SET</td> <td>—</td> <td>—</td> <td>—</td> </tr> <tr> <td>▲</td> <td>08/30/2018</td> <td>PERMIT COMMENTS</td> <td>—</td> <td>—</td> <td>—</td> </tr> <tr> <td>▲</td> <td>10/04/2018</td> <td>PERMIT COMMENTS</td> <td>—</td> <td>—</td> <td>—</td> </tr> </tbody> </table>	REV	DATE	ISSUED FOR	REV	DATE	ISSUED FOR	—	05/16/2018	PROGRESS SET	—	—	—	—	06/11/2018	PERMIT SET	—	—	—	▲	08/30/2018	PERMIT COMMENTS	—	—	—	▲	10/04/2018	PERMIT COMMENTS	—	—	—	<p>MECHANICAL GROUND LEVEL PLAN</p> <p>M201</p>
REV	DATE	ISSUED FOR	REV	DATE	ISSUED FOR																															
—	05/16/2018	PROGRESS SET	—	—	—																															
—	06/11/2018	PERMIT SET	—	—	—																															
▲	08/30/2018	PERMIT COMMENTS	—	—	—																															
▲	10/04/2018	PERMIT COMMENTS	—	—	—																															