

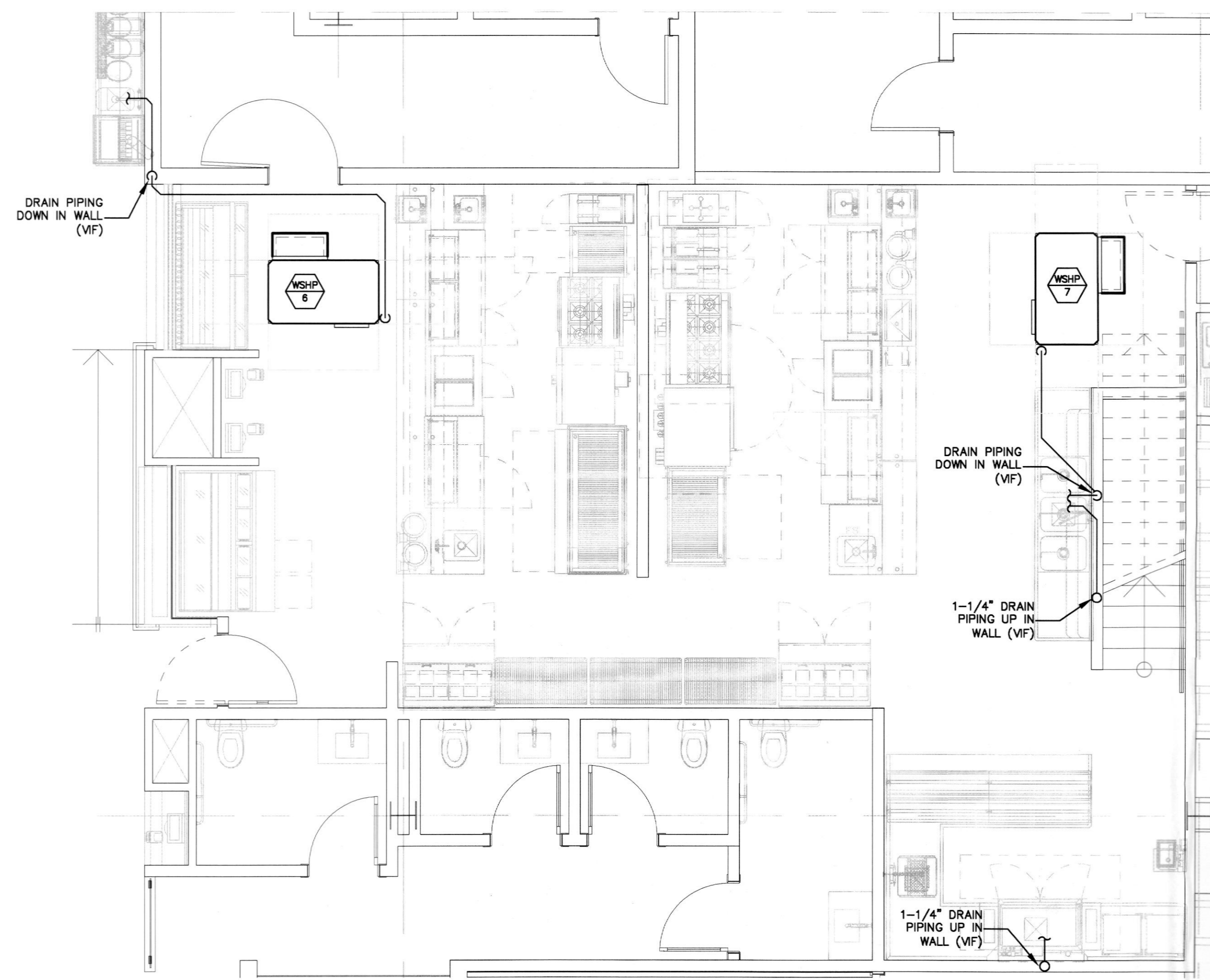

Performance of this review does not relieve the applicant from full responsibility to comply with all applicable codes, ordinances and regulations 10/29/18

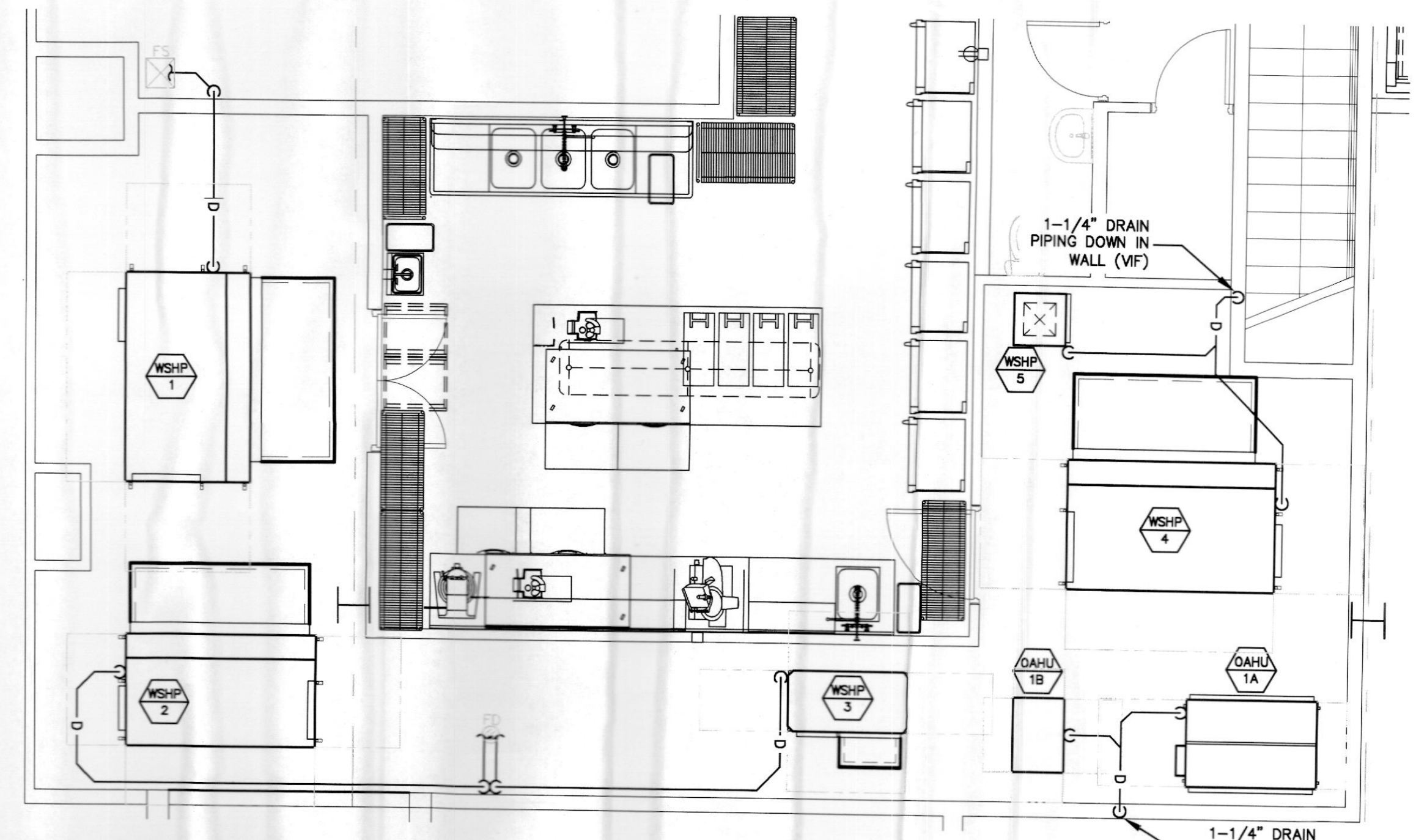

1 M204 GROUND LEVEL - MECHANICAL CONDENSATE PARTIAL PLAN
SCALE: 1/4" = 1'-0"



2 M204 MEZZANINE LEVEL - MECHANICAL CONDENSATE PARTIAL PLAN
SCALE: 1/4" = 1'-0"

GENERAL DRAWING NOTES:

1. EXTEND CONCEALED NEW 1" TRAPPED & INSULATED, COPPER CONDENSATE DRAIN LINE FROM WSHP UNIT AND SPILL IN TO NEAREST FLOOR DRAIN OR FLOOR SINK (VF), IF FEASIBLE. PROVIDE CONDENSATE PUMP (IF REQUIRED): "LITTLE GIANT" VCMA-15 W/ FLOAT SWITCH 115V-1PH.
2. CONDENSATE PIPING SHALL CONNECT INDIRECTLY TO THE DRAINAGE SYSTEM THROUGH A 1" AIRGAP OR AIR-BREAK TO PROPERLY TRAPPED AND VENTED RECEPTORS OR THE TAILPIECE OF PLUMBING FIXTURES.
3. CONDENSATE PIPE ROUTING SHOWN IS SCHEMATIC ONLY. EXACT LOCATION AND ROUTING OF CONDENSATE PIPING SHALL BE COORDINATED IN THE FIELD BY THE CONTRACTOR. (VF)
4. SEE PLUMBING PLANS FOR EXACT LOCATION OF FLOOR DRAINS AND FLOOR SINKS.

ARCHITECT
HapstakDemetriou +
ARCHITECTURE | DESIGN
2715 M STREET NW, 4th Floor
WASHINGTON, DC 20007
202.333.9038
www.hd-ad.com info@hd-ad.com

CLIENT
Alexanader Smith
(410) 241-1224
afsmith11@gmail.com

STRUCTURAL ENGINEER
BEI Structural Engineers
3930 Pender Dr. Suite 175
Fairfax, VA 22030

MEP ENGINEER
J.B. Wyble and Associates, P.A.
7950 Norfolk Ave., Bethesda, MD
301-654-1410

FOOD SERVICE CONSULTANT
JLA Corp
13031 US Highway 19N, Clearwater, FL 33764
727-470-7862

**OUZO BAY/ LOCH BAR
HOUSTON**
4444 WESTHEIMER RD, HOUSTON, TX 77027
PROJECT NO. JBW17108

I CERTIFY THAT THESE DOCUMENTS WERE PREPARED OR APPROVED BY ME, AND THAT I AM A DULY LICENSED PROFESSIONAL ENGINEER UNDER THE LAWS OF THE STATE OF TEXAS.
PE. LICENSE #: 129510, EXPIRATION DATE: DECEMBER 31, 2018
FIRM LICENSE #: F19615, EXPIRATION DATE: MARCH 31, 2019

REV	DATE	ISSUED FOR	REV	DATE	ISSUED FOR
—	05/16/2018	PROGRESS SET	—	—	—
—	06/11/2018	PERMIT SET	—	—	—
▲	08/30/2018	PERMIT COMMENTS	—	—	—
▲	10/04/2018	PERMIT COMMENTS	—	—	—

MECHANICAL CONDENSATE PARTIAL PLANS
M204