

18076069

REVIEWED FOR COMPLIANCE

Performance of this review does not relieve the applicant from full responsibility to comply with all applicable codes, ordinances and regulations 10/29/18

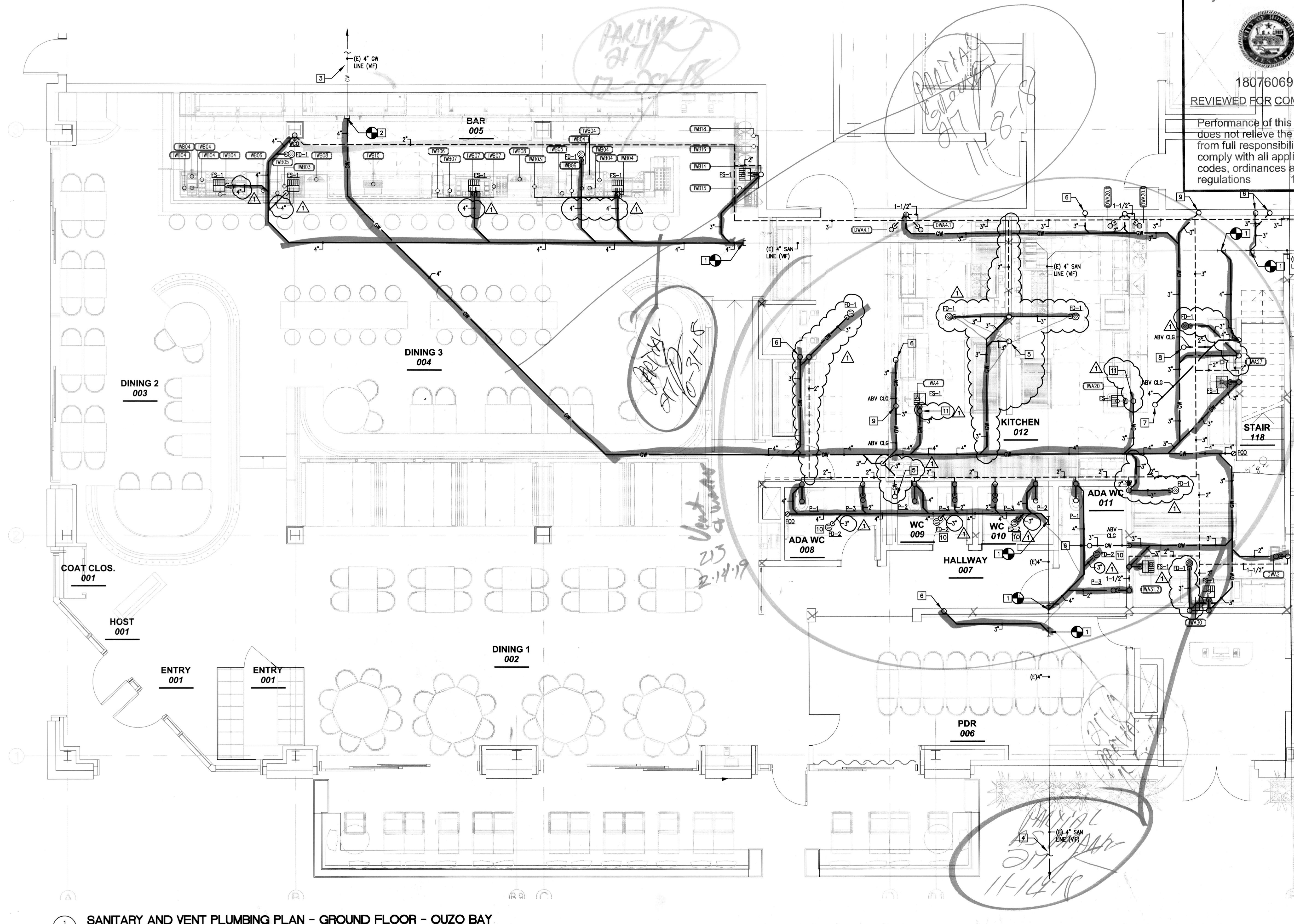

DRAWING REFERENCE NOTES:

- 1 THE CONTRACTOR MUST CONFIRM THE INVERT AND EXACT LOCATION OF THE EXISTING SANITARY LINE AT THE BEGINNING OF THE PROJECT TO CONFIRM CONNECTIONS INDICATED.
- 2 THE CONTRACTOR MUST CONFIRM THE INVERT AND EXACT LOCATION OF THE EXISTING GREASE WASTE LINE AT THE BEGINNING OF THE PROJECT TO CONFIRM CONNECTIONS INDICATED.
- 3 EXISTING 4" GW LINE TO EXISTING 2,500 GALLONS GREASE INTERCEPTOR PROVIDED BY LL (VF). SEE BASE BUILDING PLANS FOR MORE DETAIL.
- 4 EXISTING 4" SANITARY LINE, SEE CIVIL PLANS FOR CONTINUATION.
- 5 3" SAN UP FROM FD-1 LOCATED IN KITCHEN 201, SEE DRAWING P.07 FOR CONTINUATION.
- 6 3" SAN UP, SEE DRAWING P.07 FOR CONTINUATION.
- 7 4" SAN UP TO P-2, SEE DRAWING P.07 FOR CONTINUATION.
- 8 2" SAN UP TO P-4, SEE DRAWING P.07 FOR CONTINUATION.
- 9 2" SAN UP TO HAND SINK P12, SEE DRAWING P.07 FOR CONTINUATION.
- 10 COORDINATE EXACT LOCATION OF FD-2 WITH ARCHITECT/OWNER - CENTERED IN ROOM.
- 11 INSTALL AIR ADMITTANCE VALVE (AAV) IN AN EASILY ACCESSIBLE LOCATION. COORDINATE EXACT LOCATION ON FIELD.

GENERAL NOTES:

- CONTRACTOR TO VERIFY LOCATION OF FLOOR SINKS WITH FOOD SERVICE CONSULTANT. PLACEMENT OF FLOOR SINKS TO BE EASILY ACCESSIBLE FOR CLEANING PURPOSES.
- INSTALL BARRIER-TYPE TRAP SEAL DEVICE CONFORMING TO ASSE 1072, AS MANUFACTURED BY JAY R. SMITH, MIFAB, PROSET OR SURE SEAL.
- ALL SANITARY PIPING SHOWN ON THE PLAN IS BELOW FLOOR UNLESS NOTED OTHERWISE. ALL VENT PIPING SHOWN ON THE PLAN IS ABOVE CEILING.

X-4x4 post

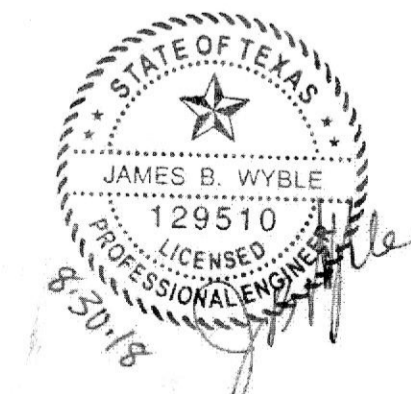

1 SANITARY AND VENT PLUMBING PLAN - GROUND FLOOR - OUZO BAY
SCALE: 1/4" = 1'-0"

ARCHITECT HapstakDemetriou + ARCHITECTURE DESIGN 2715 M STREET NW, 4th Floor WASHINGTON, DC 20007 202.333.9038 www.hd-ad.com info@hd-ad.com	CLIENT Alexander Smith (410) 241-1224 a smith11@gmail.com STRUCTURAL ENGINEER BEI Structural Engineers 3930 Pender Dr. Suite 175 Fairfax, VA 22030	MEP ENGINEER J.B. Wyble and Associates, P.A. 7950 Norfolk Ave., Bethesda, MD 301-654-1410 FOOD SERVICE CONSULTANT JLA Corp 13031 US Highway 19N, Clearwater, FL 33764 727-470-7862	OUZO BAY/ LOCH BAR HOUSTON 4444 WESTHEIMER RD, HOUSTON, TX 77027 PROJECT NO. JBW17108	REV DATE ISSUED FOR	REV DATE ISSUED FOR	SANITARY AND VENT PLUMBING PLAN GROUND FLOOR - OUZO BAY P.03		
				05/16/2018	PROGRESS SET			
				06/11/2018	PERMIT SET			
				08/30/2018	PERMIT COMMENTS			

I CERTIFY THAT THESE DOCUMENTS WERE PREPARED OR APPROVED BY ME, AND THAT I AM A DULY LICENSED PROFESSIONAL ENGINEER UNDER THE LAWS OF THE STATE OF TEXAS. PE. LICENSE #: 129510, EXPIRATION DATE: DECEMBER 31, 2018 FIRM LICENSE #: F19615, EXPIRATION DATE: MARCH 31, 2019