



18076069

REVIEWED FOR COMPLIANCE

Performance of this review does not relieve the applicant from full responsibility to comply with all applicable codes, ordinances and regulations 10/29/18

2-19-19

PARTIAL 05/17/18 12-20-18

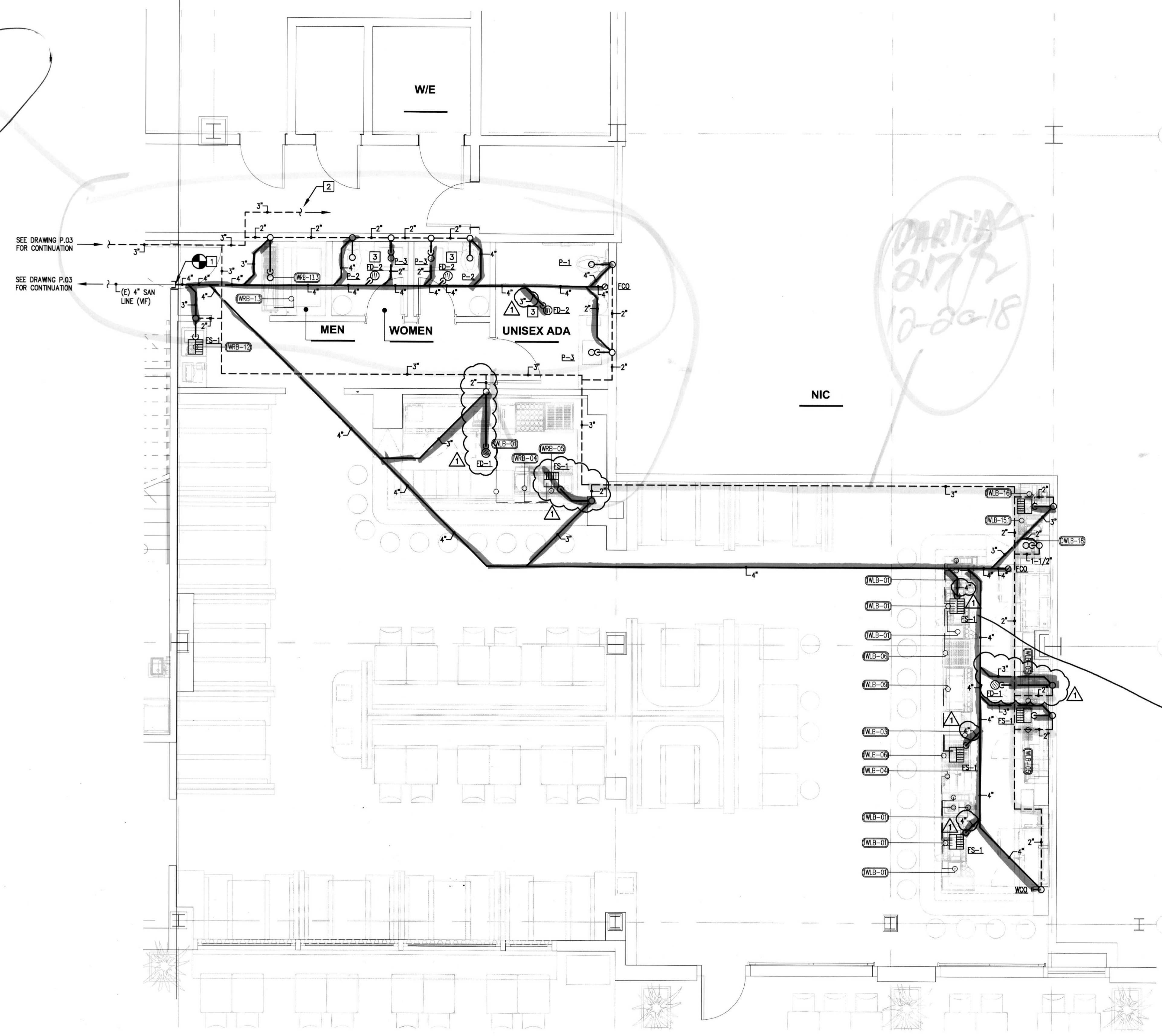

DRAWING REFERENCE NOTES:

- 1 THE CONTRACTOR MUST CONFIRM THE INVERT AND EXACT LOCATION OF THE EXISTING SANITARY LINE AT THE BEGINNING OF THE PROJECT TO CONFIRM CONNECTIONS INDICATED.
- 2 TIE INTO EXISTING VENT LINE. THE CONTRACTOR MUST CONFIRM THE EXACT LOCATION AND SIZE OF THE EXISTING VENT LINE AT THE BEGINNING OF THE PROJECT TO CONFIRM CONNECTIONS INDICATED.
- 3 COORDINATE EXACT LOCATION OF FD-2 WITH ARCHITECT/OWNER - CENTERED IN ROOM.

GENERAL NOTES:

- CONTRACTOR TO VERIFY LOCATION OF FLOOR SINKS WITH FOOD SERVICE CONSULTANT. PLACEMENT OF FLOOR SINKS TO BE EASILY ACCESSIBLE FOR CLEANING PURPOSES.
- INSTALL BARRIER-TYPE TRAP SEAL DEVICE CONFORMING TO ASSE 1072, AS MANUFACTURED BY JAY R. SMITH, MIFAB, PROSET OR SURE SEAL.

PARTIAL 10-31-18 07/20/19 GROCER

1 P.05 SANITARY AND VENT PLUMBING PLAN - GROUND FLOOR - LOCH BAR
SCALE: 1/4" = 1'-0"

HEALTH

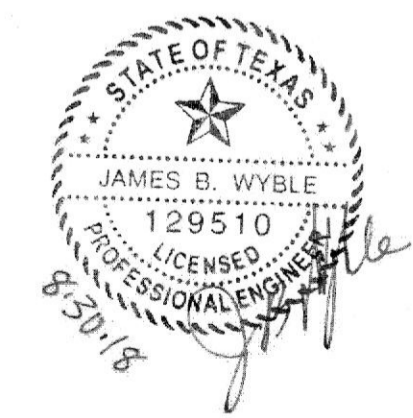

<p>ARCHITECT HapstakDemetriou + ARCHITECTURE DESIGN 2715 M STREET NW, 4th Floor WASHINGTON, DC 20007 202.333.9038 www.hd-ad.com info@hd-ad.com</p>	<p>CLIENT Alexanader Smith (410) 241-1224 afsmith11@gmail.com STRUCTURAL ENGINEER BEI Structural Engineers 3930 Pender Dr. Suite175 Fairfax, VA 22030</p>	<p>MEP ENGINEER J.B. Wyble and Associates, P.A. 7950 Norfolk Ave., Bethesda, MD 301-654-1410 FOOD SERVICE CONSULTANT JLA Corp 13031 US Highway 19N, Clearwater, FL 33764 727-470-7862</p>	<p>OUZO BAY/ LOCH BAR HOUSTON 4444 WESTHEIMER RD, HOUSTON, TX 77027 PROJECT NO. JBW17108 I CERTIFY THAT THESE DOCUMENTS WERE PREPARED OR APPROVED BY ME, AND THAT I AM A DULY LICENSED PROFESSIONAL ENGINEER UNDER THE LAWS OF THE STATE OF TEXAS. P.E. LICENSE #: 129510, EXPIRATION DATE: DECEMBER 31, 2018 FIRM LICENSE #: F19615, EXPIRATION DATE: MARCH 31, 2019</p>	<table border="1"> <thead> <tr> <th>REV</th> <th>DATE</th> <th>ISSUED FOR</th> </tr> </thead> <tbody> <tr> <td>—</td> <td>05/16/2018</td> <td>PROGRESS SET</td> </tr> <tr> <td>—</td> <td>06/11/2018</td> <td>PERMIT SET</td> </tr> <tr> <td>▲</td> <td>08/30/2018</td> <td>PERMIT COMMENTS</td> </tr> <tr> <td>—</td> <td>—</td> <td>—</td> </tr> <tr> <td>—</td> <td>—</td> <td>—</td> </tr> <tr> <td>—</td> <td>—</td> <td>—</td> </tr> </tbody> </table>	REV	DATE	ISSUED FOR	—	05/16/2018	PROGRESS SET	—	06/11/2018	PERMIT SET	▲	08/30/2018	PERMIT COMMENTS	—	—	—	—	—	—	—	—	—	<table border="1"> <thead> <tr> <th>REV</th> <th>DATE</th> <th>ISSUED FOR</th> </tr> </thead> <tbody> <tr> <td>—</td> <td>—</td> <td>—</td> </tr> <tr> <td>—</td> <td>—</td> <td>—</td> </tr> <tr> <td>—</td> <td>—</td> <td>—</td> </tr> <tr> <td>—</td> <td>—</td> <td>—</td> </tr> <tr> <td>—</td> <td>—</td> <td>—</td> </tr> </tbody> </table>	REV	DATE	ISSUED FOR	—	—	—	—	—	—	—	—	—	—	—	—	—	—	—	<p>SANITARY AND VENT PLUMBING PLAN - GROUND FLOOR - LOCH BAR P.05</p>
REV	DATE	ISSUED FOR																																											
—	05/16/2018	PROGRESS SET																																											
—	06/11/2018	PERMIT SET																																											
▲	08/30/2018	PERMIT COMMENTS																																											
—	—	—																																											
—	—	—																																											
—	—	—																																											
REV	DATE	ISSUED FOR																																											
—	—	—																																											
—	—	—																																											
—	—	—																																											
—	—	—																																											
—	—	—																																											