

City of Houston Texas

 18076069
 REVIEWED FOR COMPLIANCE
 Performance of this review does not relieve the applicant from full responsibility to comply with all applicable codes, ordinances and regulations 10/29/18

File Name: 'BIM Server: bin02.local - BIM Server 2017054 Ouzo Bay Houston current:17054 Ouzo Bay Houston current' Layout: BG.1 GROUND FLOOR PLAN Printed Date: 2/13/18 at 3:16 PM
 THIS DRAWING IS ISSUED FOR PRELIMINARY PRICING AND/OR GOVERNMENT REVIEW ONLY. THIS DRAWING IS NOT FOR CONSTRUCTION.

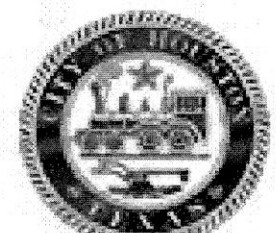
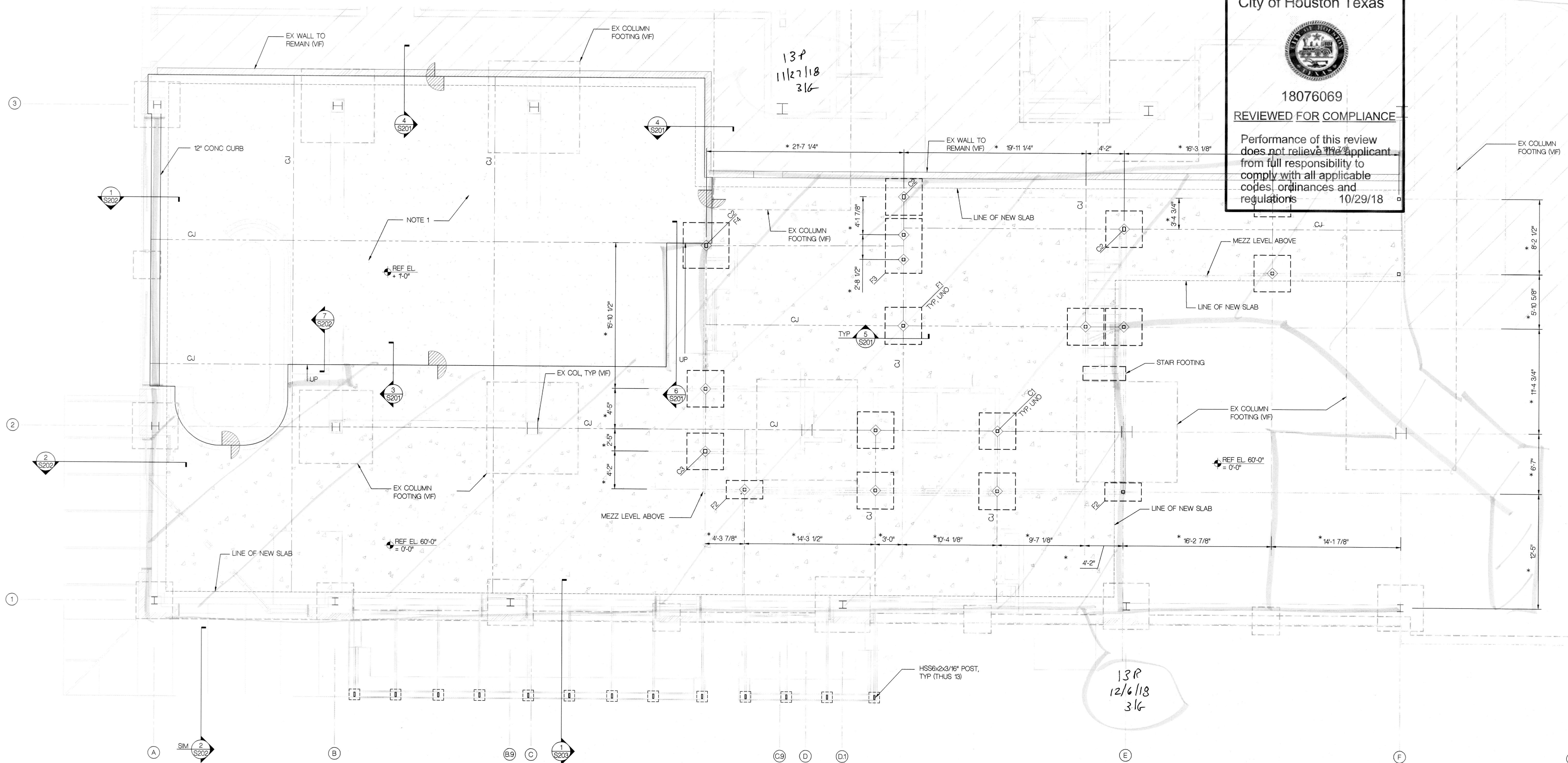
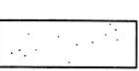
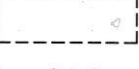

1 FOUNDATION PLAN
 SCALE: 3/16" = 1'-0"

- NOTE:**
- ALL NEW FLOOR SHALL BE 5" MIN SLAB REINFORCED W/ 6x6xW14xW14 WWF WITH 10 MIL VAPOR BARRIER OVER 4" OF GRANULAR MATERIAL PER GEOTECHNICAL REPORT.
 HATCH AREA DENOTES RAISED FLOOR SLAB ON GRADE
 HATCH AREA DENOTES SLAB ON GRADE (EL: 000)
 - CJ ON PLAN DENOTES CONTROL JOINT.
 - GENERAL CONTRACTOR TO COORDINATE ALL DIMENSIONS AND ELEVATIONS WITH THE ARCHITECT. INFORM ARCHITECT AND ENGINEER OF ALL DISCREPANCIES PRIOR TO POURING CONCRETE.
 - CENTER ALL FOOTINGS BELOW WALLS, UNO.
 - * ON PLAN DENOTES DIMENSIONS TO BE FIELD VERIFIED & COORDINATED WITH ARCH DRAWINGS. CONTRACTOR SHALL NOT INSTALL/CONSTRUCT UNTIL THESE DIMENSIONS ARE FULLY COORDINATE WITH ARCH & FIELD VERIFIED.

FOOTING SCHEDULE			
MARK	SIZE	DEPTH	REINFORCING
F1	4'-0" x 4'-0"	1'-4"	(4) #5 EW
F2	4'-0" x 2'-0"	1'-0"	(4) #4 LW (2) #5 SW
F3	4'-0" x 6'-0"	1'-6"	(4) #5 LW (T & B) (6) #5 SW (B)
F4	5'-0" x 5'-0"	1'-6"	(5) #6 EW

FOOTING SCHEDULE NOTES:

- ALL FOOTING REINFORCING IS BOTTOM STEEL UNO.
- REFER TO WALL DETAILS FOR TYPICAL WALL FOOTING AND REINFORCING SIZE.
- EW = EACH WAY; LW = LONG WAY; SW = SHORT WAY
T = TOP BARS; B = BOTTOM BARS

ARCHITECT
HapstakDemetriou +
 ARCHITECTURE | DESIGN
 2715 M STREET NW, 4th Floor
 WASHINGTON, DC 20007
 202.333.9038
 www.hd-ad.com info@hd-ad.com

CLIENT
 ALEXANDER SMITH
 (410)241-1224
 afsmith11@gmail.com
STRUCTURAL ENGINEER
 BEI STRUCTURAL ENGINEERS (FIRM #20121)
 3930 Pender Drive Fairfax, VA 22030
 703-890-5000

MEP ENGINEER
 J.B. Wyle and Associates, P.A.
 7950 Norfolk Ave., Bethesda, MD
 301-654-1410
FOOD SERVICE CONSULTANT
 JLA Corp
 13031 US Highway 19N, Clearwater, FL 33764
 727-470-7862

OUZO BAY HOUSTON
 4444 WESTHEIMER RD, HOUSTON, TX 77027, SUITE 130
PROJECT NO. 17054

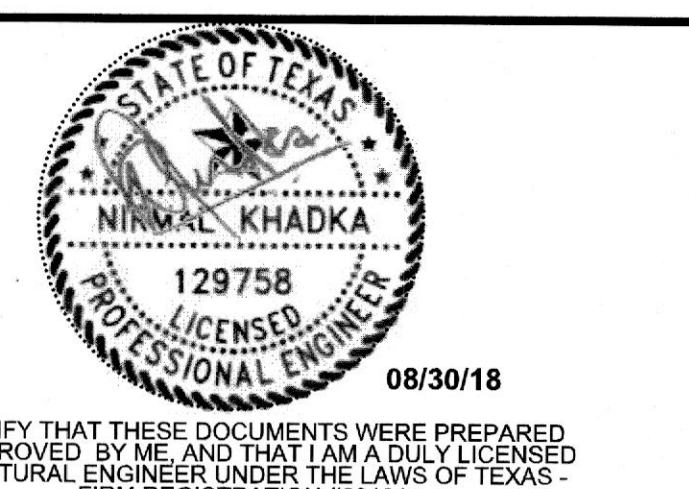

REV	DATE	ISSUED FOR	REV	DATE	ISSUED FOR
	5/16/18	PROGRESS SET			
	6/20/18	PERMIT SET			

FOUNDATION PLAN
S101
 © HapstakDemetriou+, pllc 2018