



18076069  
REVIEWED FOR COMPLIANCE

Performance of this review does not relieve the applicant from full responsibility to comply with all applicable codes, ordinances and regulations

10/29/18

BRP  
Mezannine Deck  
Per  
1/25/19  
316

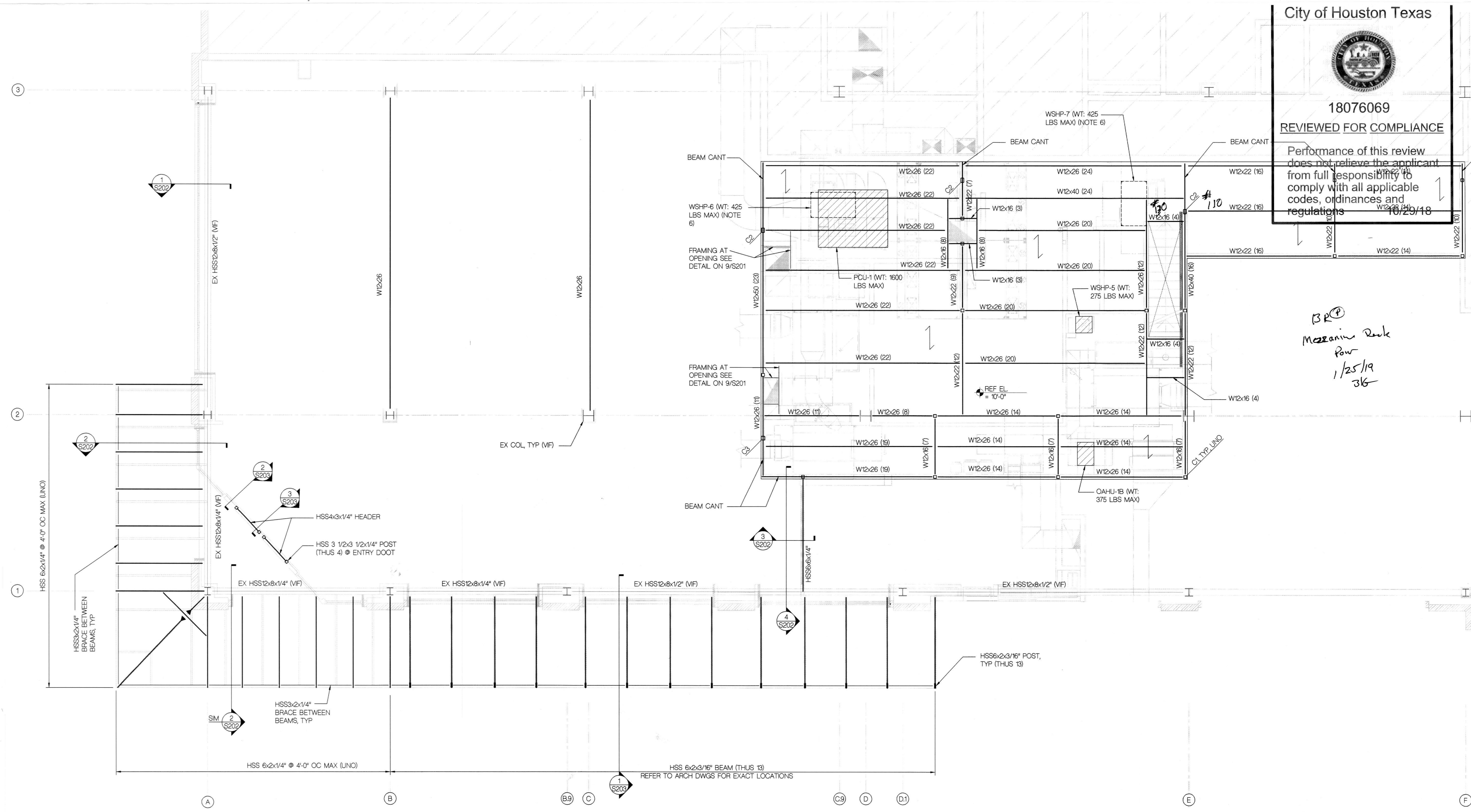

1 CANOPY AND MEZZANINE FRAMING PLAN  
SCALE: 3/16" = 1'-0"

- NOTE:
1. CONTRACTOR SHALL FIELD VERIFY ALL EXISTING CONDITIONS AND DIMENSIONS PRIOR TO FABRICATION & CONSTRUCTION.
2. C1 = HSS4x4x5/16" POST, TYP UNO
C2 = HSS6x4x5/16" POST
C3 = HSS5x5x5/16" POST
3. FLOOR CONSTRUCTION: 3 1/2" CONCRETE ON 2" METAL DECK x 18 GA MIN (TOTAL DEPTH= 5 1/2") W/ 6x6-W14xW14 WWF REINFORCING.
4. UNITS/EQUIPMENTS BELOW MEZZ FLOOR TO BE HANG FROM MEZZ FLOOR SEE DETAIL ON 13/S201
5. DENOTE UNITS SIT ON MEZZ FLOOR SEE MECH/ UNIT MANUF DRAWINGS/ CUT SHEET FOR CONNECTION INFORMATION.
6. MECH UNITS/EQUIPMENTS BELOW NEW MEZZ FLOOR TO BE HUNG FROM NEW MEZZ FLOOR SEE DETAIL ON 13/S201.

NOTES:
STRUCTURAL REVIEW IS STRICTLY FOR THE WEIGHT AND LOCATIONS OF THE PROPOSED EQUIPMENTS/UNITS INDICATED ON THE FRAMING PLANS. IF THE FINAL WEIGHTS AND LOCATIONS OF THE PROPOSED UNITS/EQUIPMENTS ARE DIFFERENT, THEN THE STRUCTURAL ENGINEER SHOULD BE NOTIFIED IMMEDIATELY, FOR FURTHER REVIEW AND APPROVAL, PRIOR TO INSTALLING THE UNITS/EQUIPMENTS.

File Name: BIM Server: bin02.local - BIM Server 2017054 Ouzo Bay Houston current:17054 Ouzo Bay Houston current Layout: BG\_1 GROUND FLOOR PLAN Printed Date: 2/13/18 at 3:16 PM

THIS DRAWING IS ISSUED FOR PRELIMINARY PLACING AND/OR COMPONENT REVIEW ONLY. THIS DRAWING IS NOT FOR CONSTRUCTION.

ARCHITECT
HapstakDemetriou+
ARCHITECTURE | DESIGN
2715 M STREET NW, 4th Floor
WASHINGTON, DC 20007
202.333.9038
www.hd-ad.com info@hd-ad.com

CLIENT
ALEXANDER SMITH
(410)241-1224
alexsmith11@gmail.com
STRUCTURAL ENGINEER
BEI STRUCTURAL ENGINEERS (FIRM #20121)
3930 Pender Drive Fairfax, VA 22030
703-890-5000

MEP ENGINEER
J.B. Wyble and Associates, P.A.
7950 Norfolk Ave., Bethesda, MD
301-654-1410
FOOD SERVICE CONSULTANT
JLA Corp
13031 US Highway 19N, Clearwater, FL 33764
727-470-7862

OUZO BAY HOUSTON
4444 WESTHEIMER RD, HOUSTON, TX 77027, SUITE 130
PROJECT NO. 17054
Professional Engineer Seal: NINAKH KHADKA, 129758, LICENSED PROFESSIONAL ENGINEER, 08/30/18
I CERTIFY THAT THESE DOCUMENTS WERE PREPARED OR APPROVED BY ME, AND THAT I AM A DULY LICENSED STRUCTURAL ENGINEER UNDER THE LAWS OF TEXAS - FIRM REGISTRATION #20121

Table with 2 columns: REV, DATE, ISSUED FOR. Rows include 5/16/18 PROGRESS SET and 6/20/18 PERMIT SET.

FRAMING PLAN @ CANOPY & MEZZ
S102
© HapstakDemetriou+, pllc 2018