

City of Houston Texas



18076069
REVIEWED FOR COMPLIANCE

Performance of this review does not relieve the applicant from full responsibility to comply with all applicable codes, ordinances and regulations

10/29/18
18076069 POST. SEE PLAN

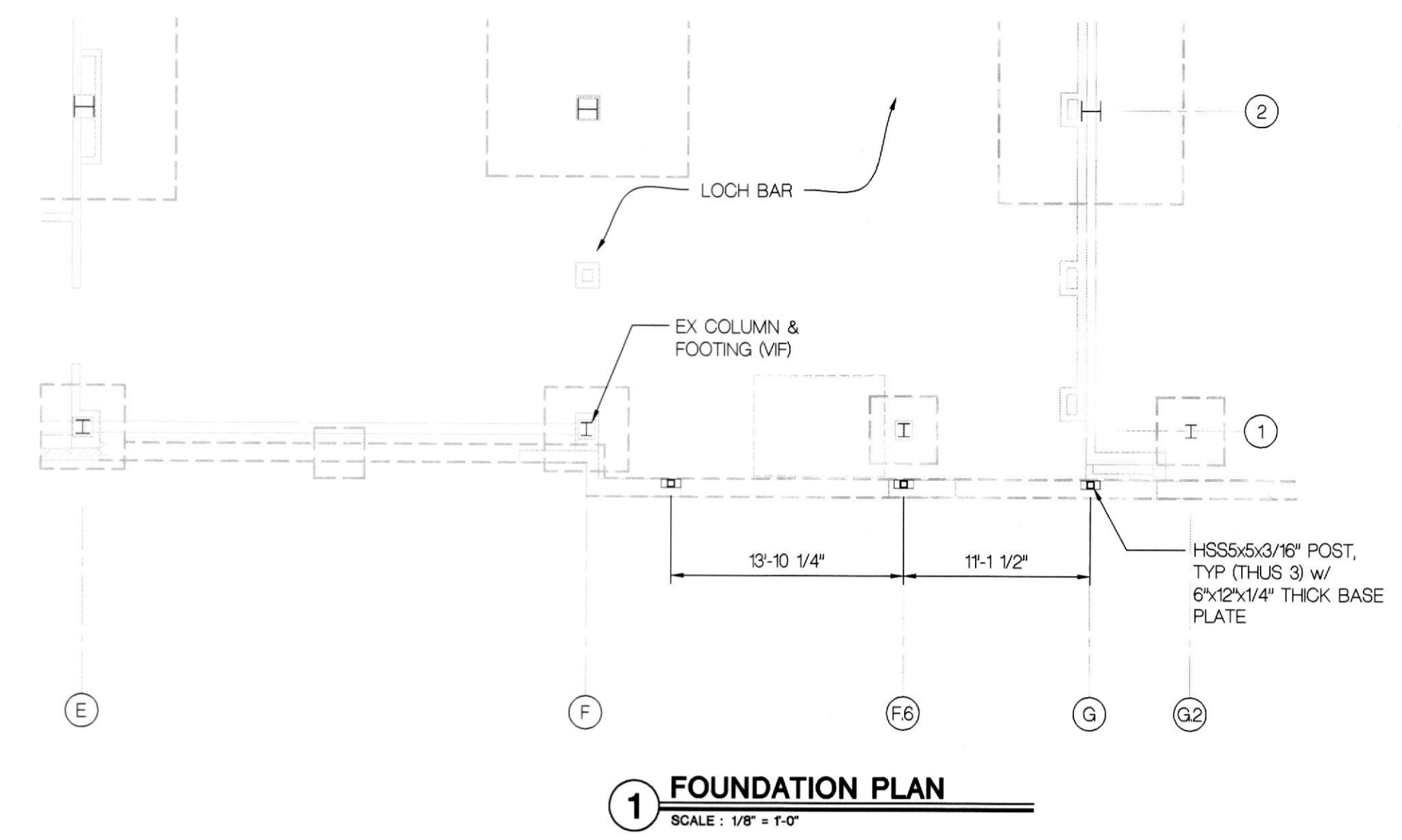

1 FOUNDATION PLAN
SCALE: 1/8" = 1'-0"

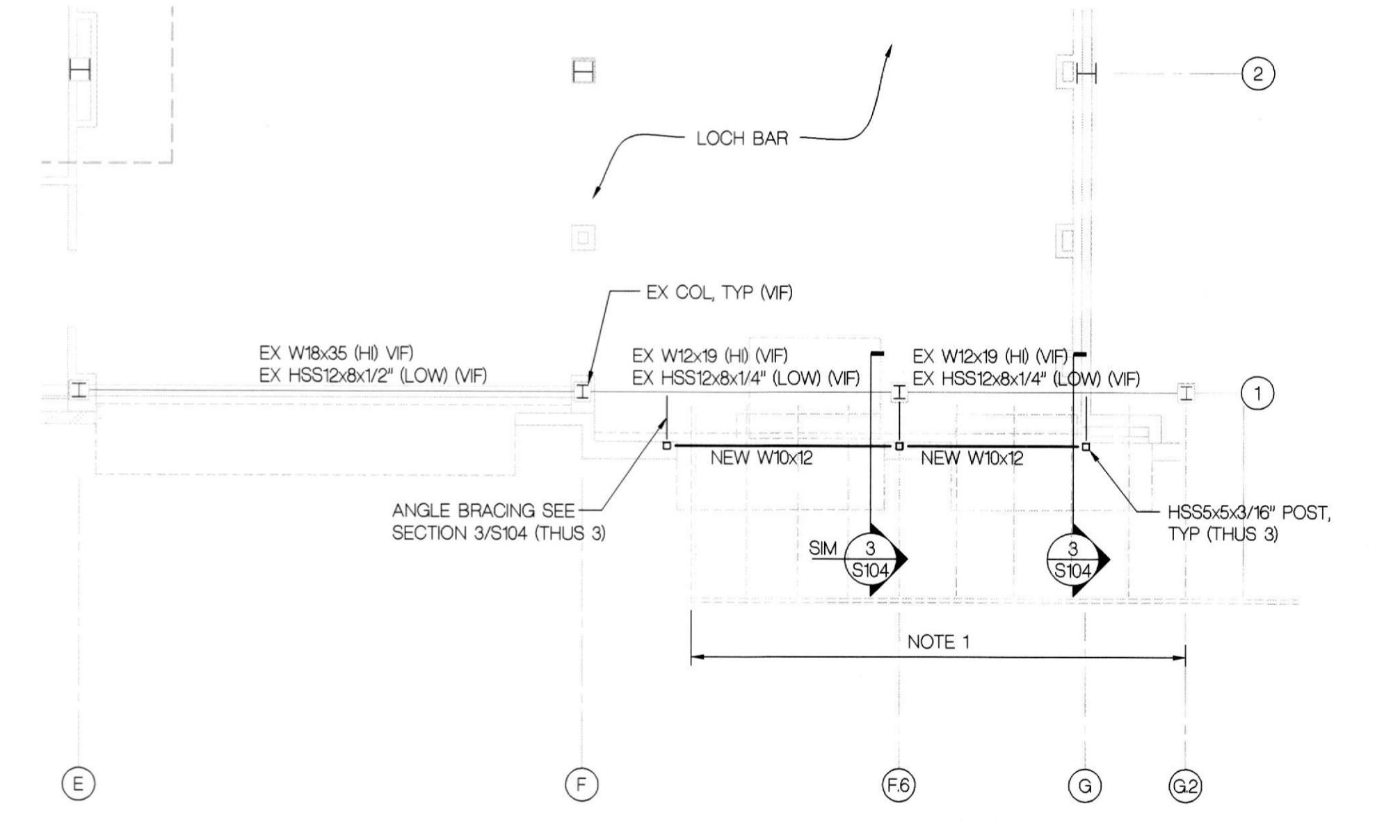

2 FRAMING PLAN
SCALE: 1/8" = 1'-0" • LEVEL 2 (MEZZ LEVEL)

NOTE:
1. EXISTING CANOPY TO BE CUT BACK GC TO VERIFY AND COORDINATE WITH ARCH/INTERIOR DESIGNER FOR MORE INFO.

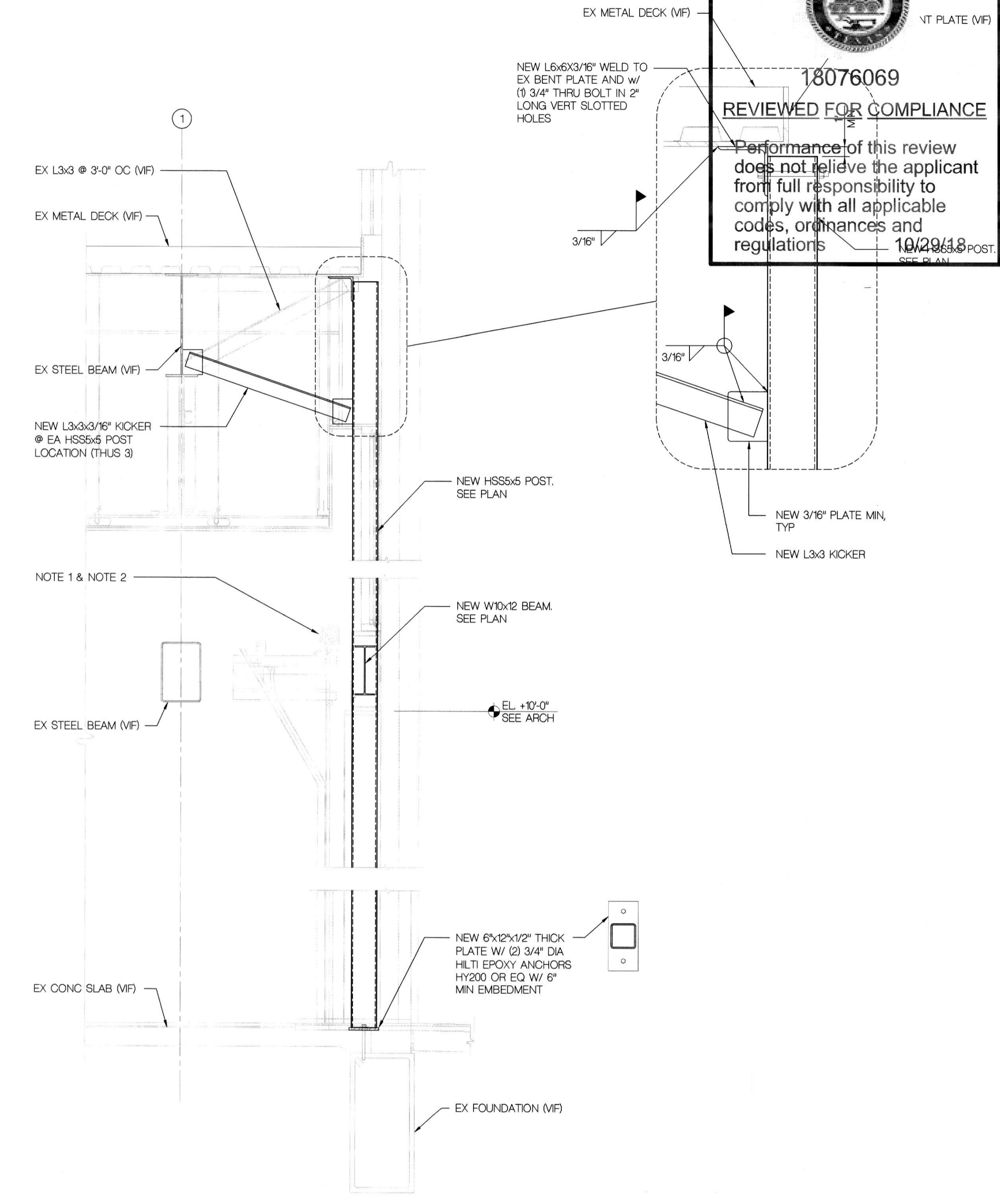

3 WALL SECTION
SCALE: NTS

NOTE:
1. CONNECT FOLDING DOOR TO W10x12 BEAM. CONNECTION OF FOLDING DOOR TO BEAM BY OTHERS.
2. GC NOTE: CONNECTION OF FOLDING DOORS TO STRUCTURE SHALL BE PROVIDED ON THE FOLDING DOOR SHOP DRAWINGS AND SUBMIT FOR REVIEW & APPROVAL BY THE DESIGN TEAM.

File Name: "BIM Server: bim02.local - BIM Server 2017054 Ouzo Bay Houston current:17054 Ouzo Bay Houston current" Printed Date: 2/13/18 at 3:16 PM
THIS DRAWING IS ISSUED FOR THE PRIMARY PURPOSES OF CONSTRUCTION. CONTRACT REVIEW ONLY. THIS DRAWING IS NOT FOR CONSTRUCTION.

ARCHITECT
HapstakDemetriou +
ARCHITECTURE | DESIGN
2715 M STREET NW, 4th Floor
WASHINGTON, DC 20007
202.333.9038
www.hd-ad.com info@hd-ad.com

CLIENT
ALEXANDER SMITH
(410)241-1224
afsmith11@gmail.com

STRUCTURAL ENGINEER
BEI STRUCTURAL ENGINEERS
3930 Pender Drive Fairfax, VA 22030
703-890-5000

MEP ENGINEER
J.B. Wyle and Associates, P.A.
7950 Norfolk Ave., Bethesda, MD
301-654-1410

FOOD SERVICE CONSULTANT
JLA Corp
13031 US Highway 19N, Clearwater, FL 33764
727-470-7862

OUZO BAY HOUSTON
4444 WESTHEIMER RD, HOUSTON, TX 77027, SUITE 130
PROJECT NO. 17054



I CERTIFY THAT THESE DOCUMENTS WERE PREPARED OR APPROVED BY ME, AND THAT I AM A DULY LICENSED STRUCTURAL ENGINEER UNDER THE LAWS OF TEXAS

REV	DATE	ISSUED FOR	REV	DATE	ISSUED FOR
	5/16/18	PROGRESS SET			
	6/20/18	PERMIT SET			
1	8/30/18	COUNTY COMMENTS			

FRAMING PLANS & SECTION AT LOCH BAR

S104

© HapstakDemetriou+, pllc 2018