

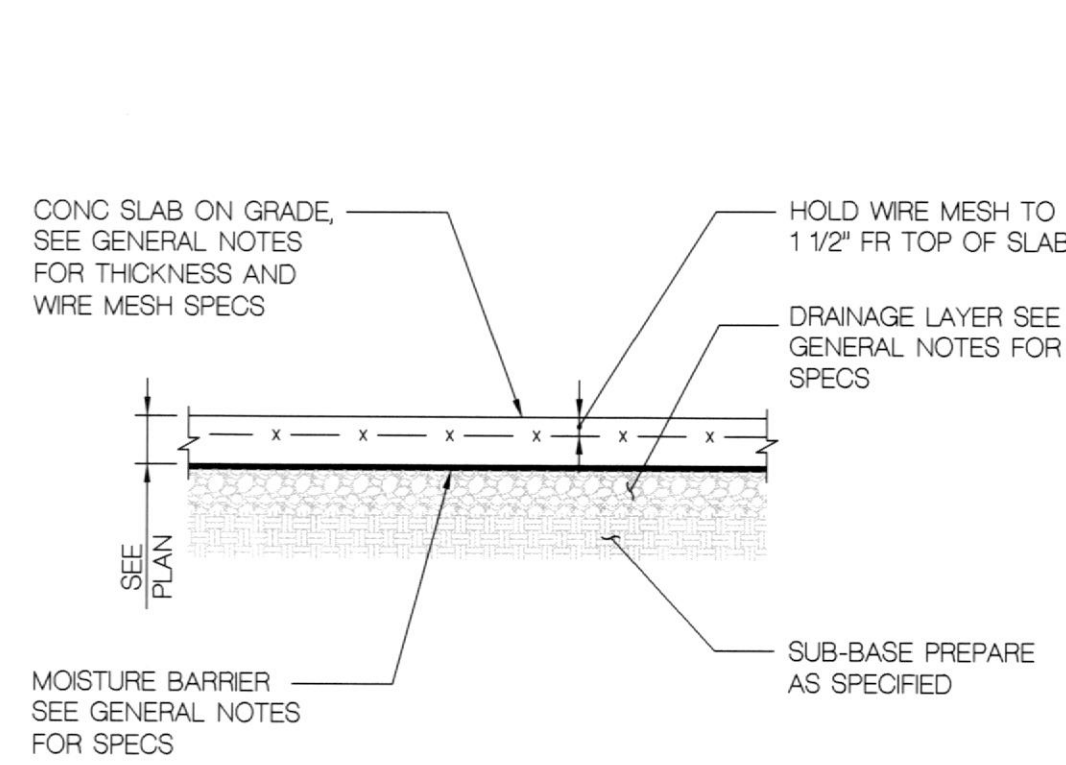

18076069

REVIEWED FOR COMPLIANCE

Performance of this review does not relieve the applicant of full responsibility to comply with all applicable codes, ordinances and regulations. 10/29/18

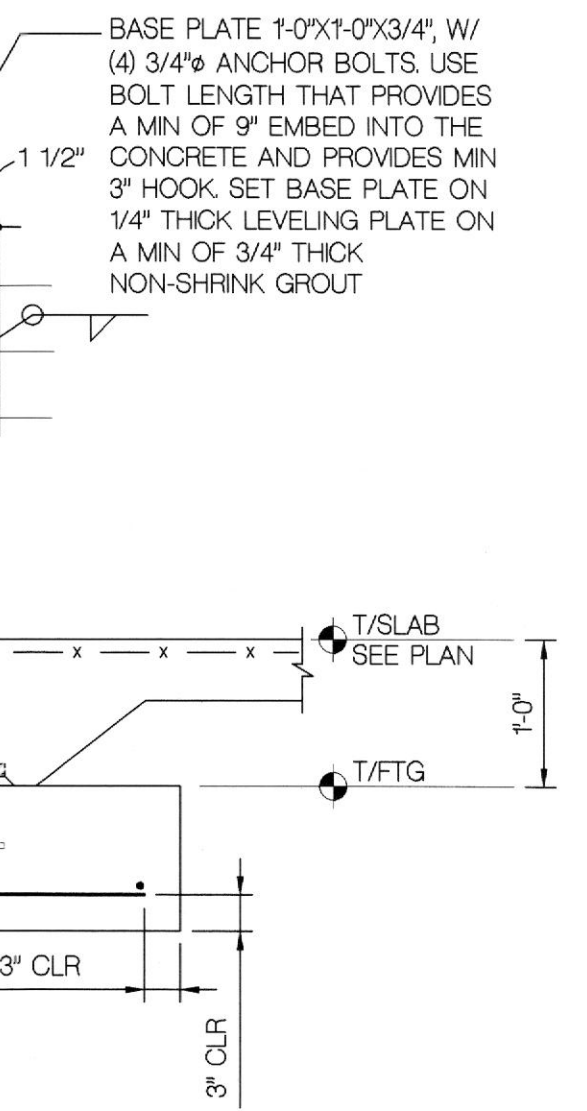

1 TYP SLAB ON GRADE DETAIL
SCALE: NTS

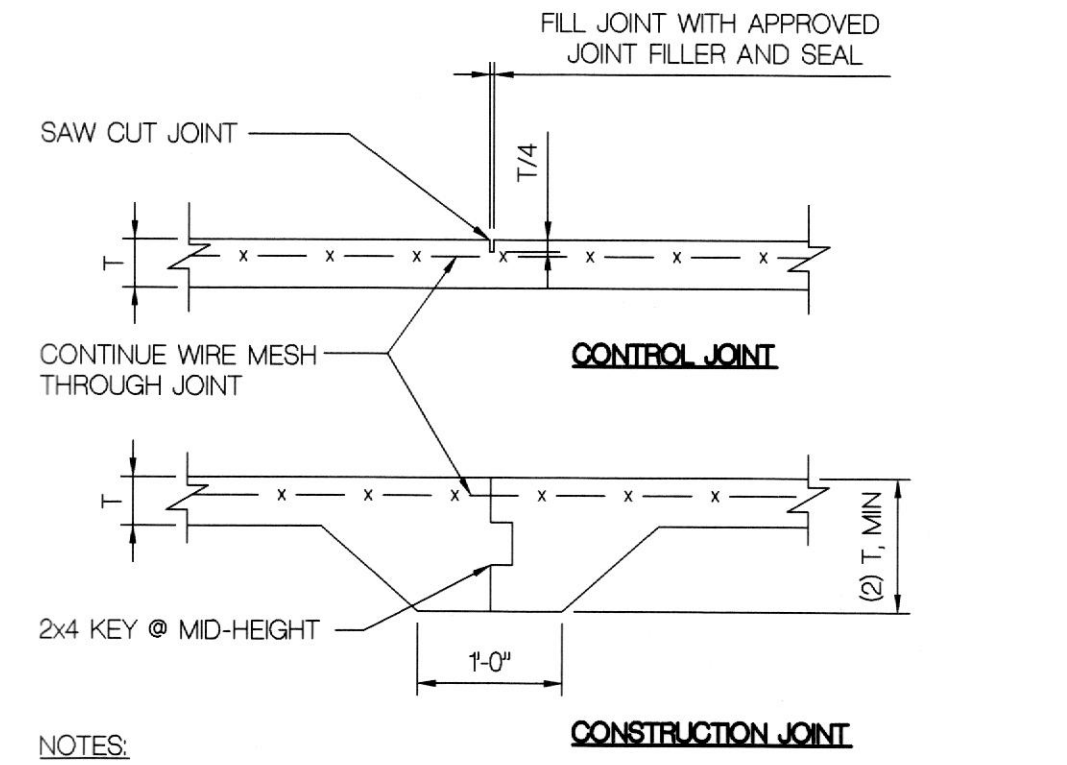

2 TYP SLAB ON GRADE CONTROL/CONSTRUCTION JOINT
SCALE: NTS

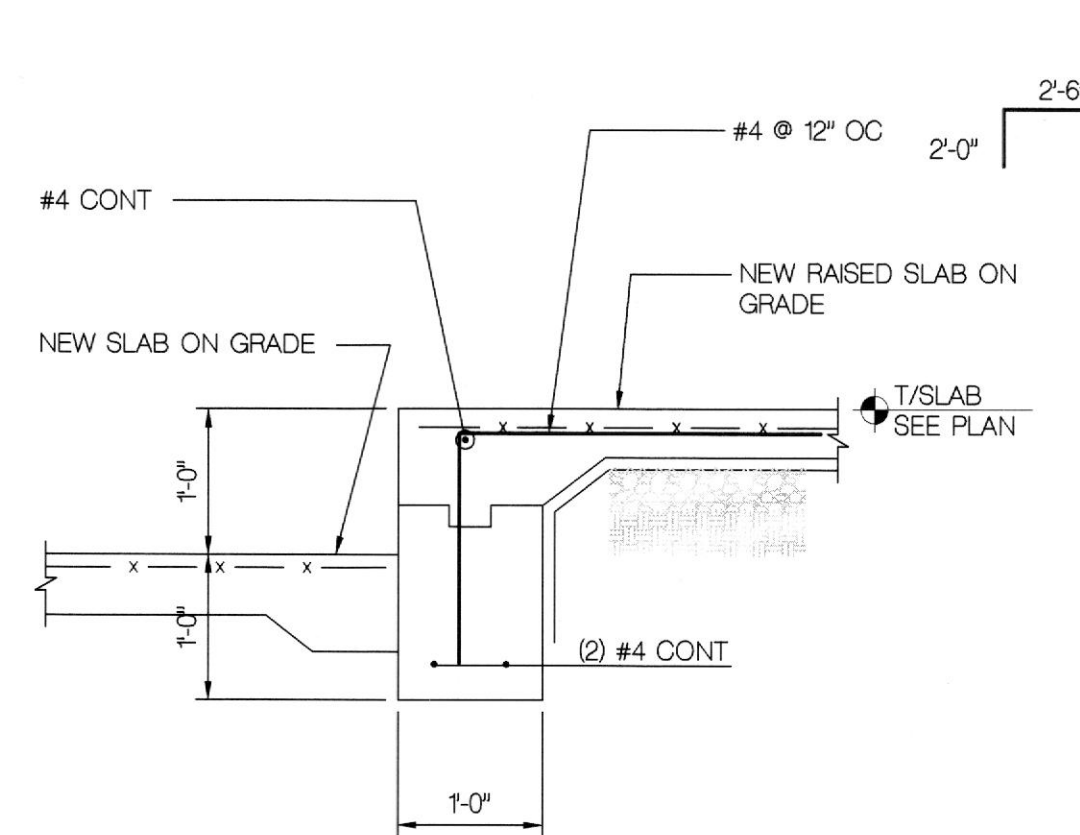

3 SECTION
SCALE: NTS

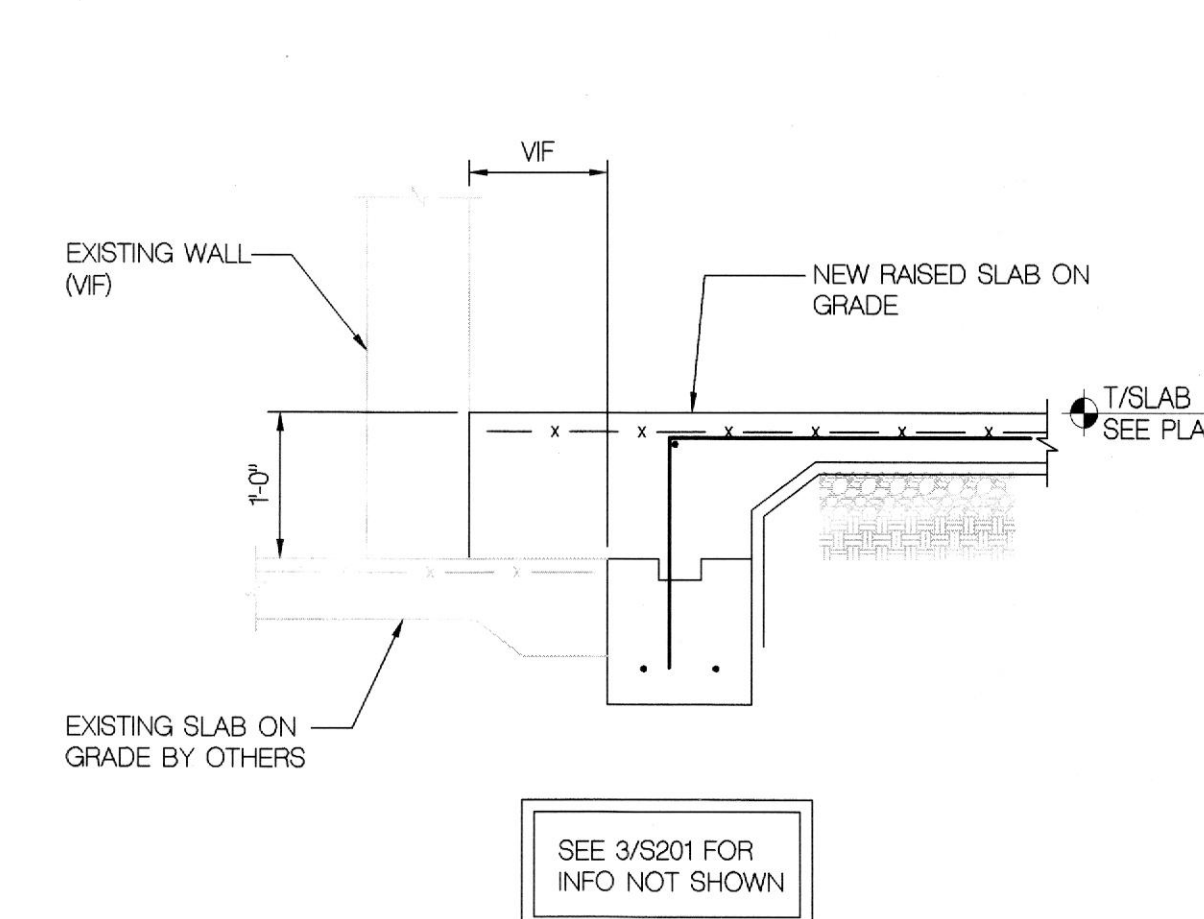

4 SECTION
SCALE: NTS

5 TYPICAL STEEL COLUMN FOOTING
SCALE: NTS

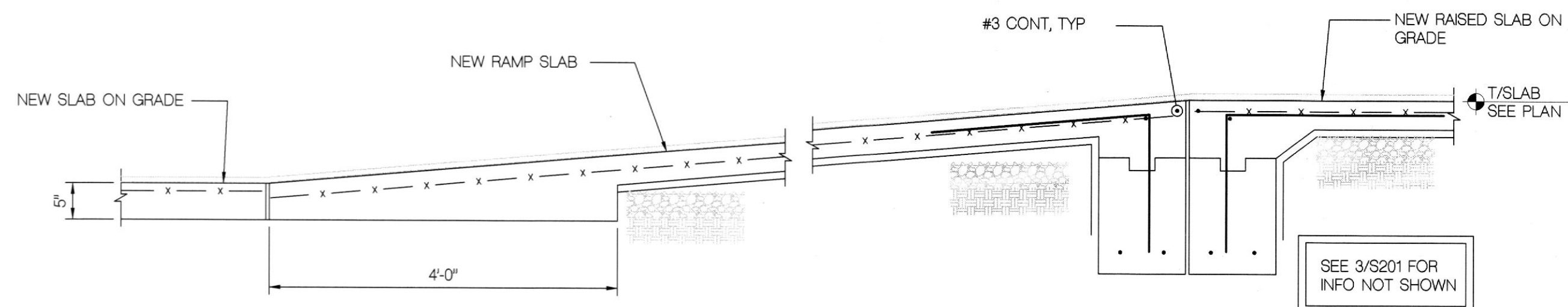

6 SECTION THROUGH RAMP
SCALE: NTS

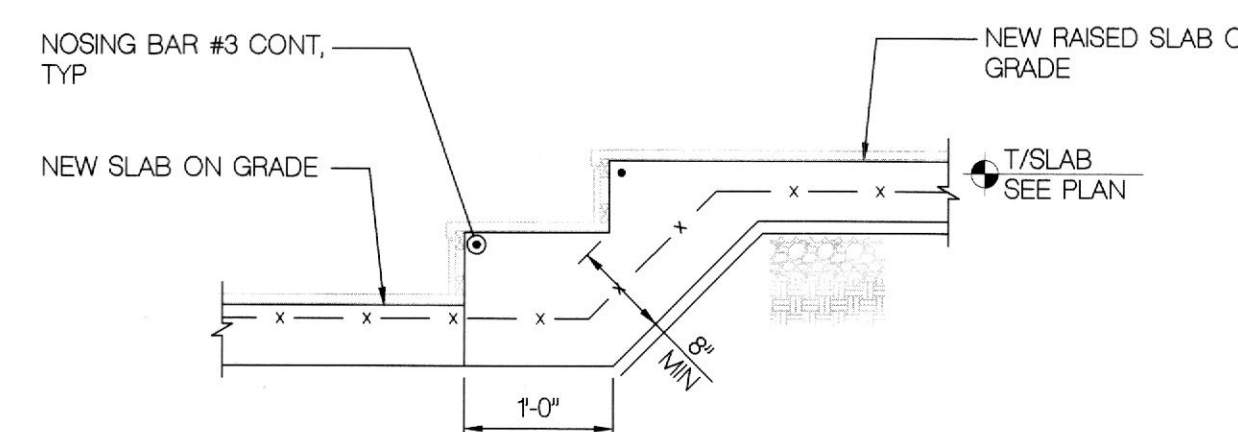

7 SECTION THROUGH STEPS
SCALE: NTS

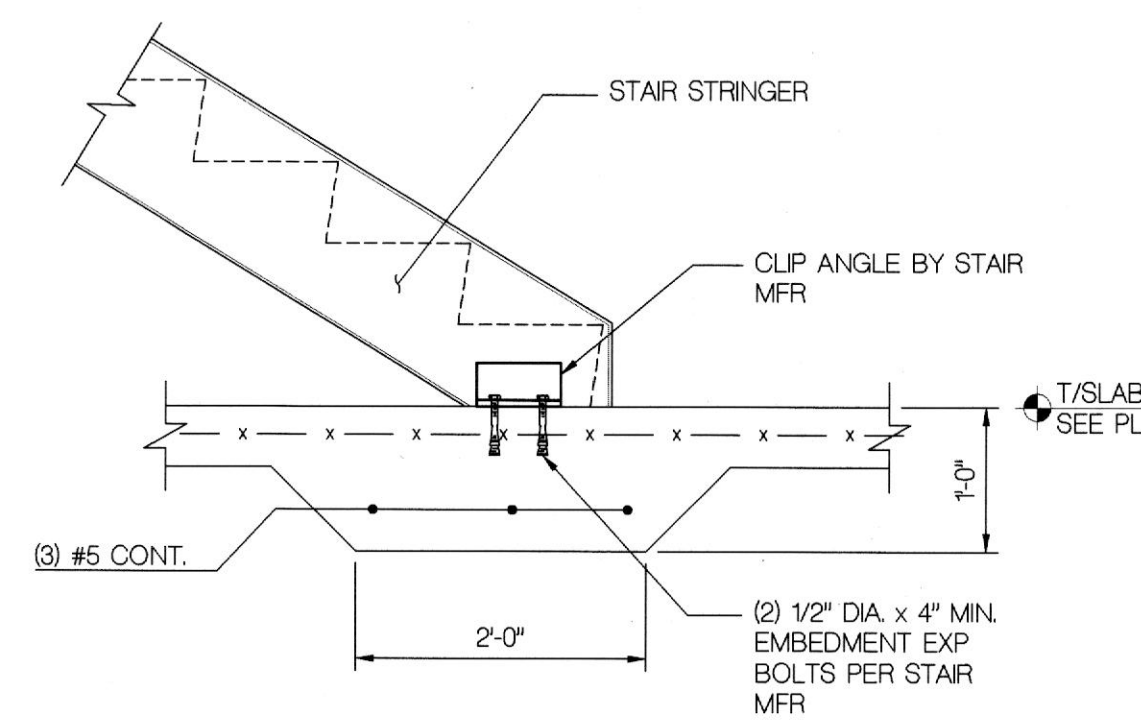

8 TYP METAL STAIR TO BASE CONN DETAIL
SCALE: NTS

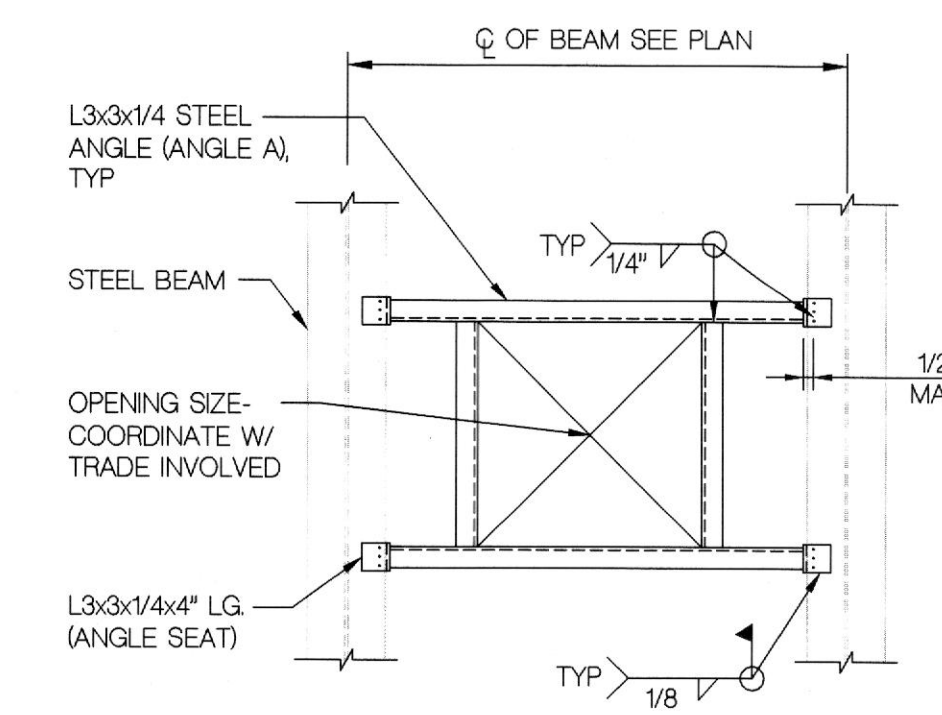

9 TYPICAL STEEL FRAME AT OPENING
SCALE: 3/4" = 1'-0"

NOTE:
1. CONTRACTOR SHALL COORDINATE LOCATION AND SIZE OF OPENINGS PRIOR TO STEEL FABRICATION.

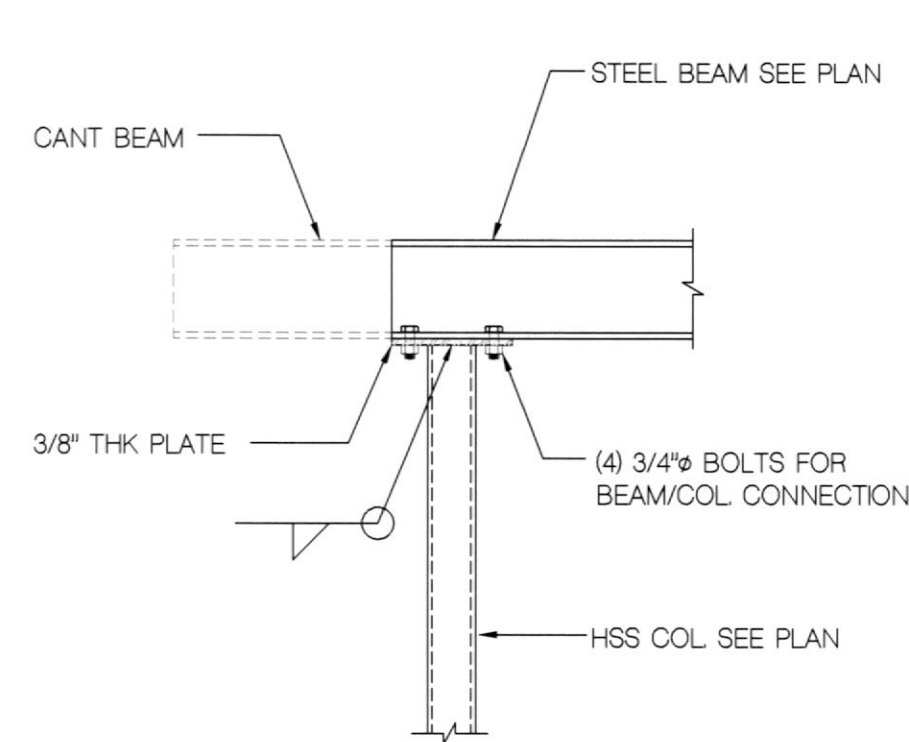

10 TYPICAL BEAM-COLUMN CONNECTION
SCALE: NTS

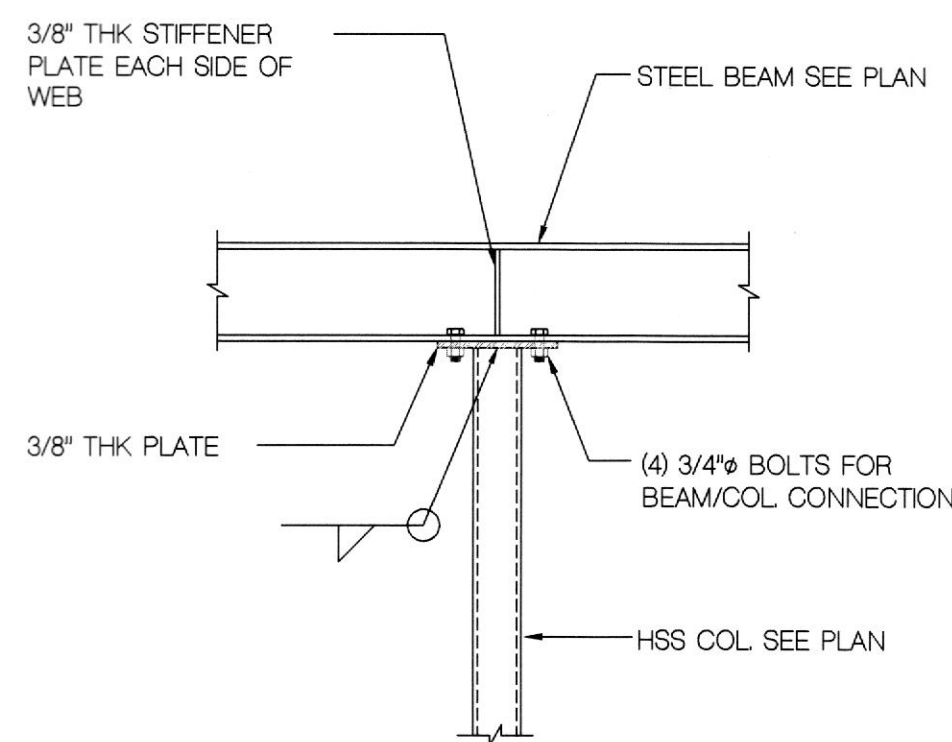

11 TYPICAL BEAM-COLUMN CONNECTION
SCALE: NTS

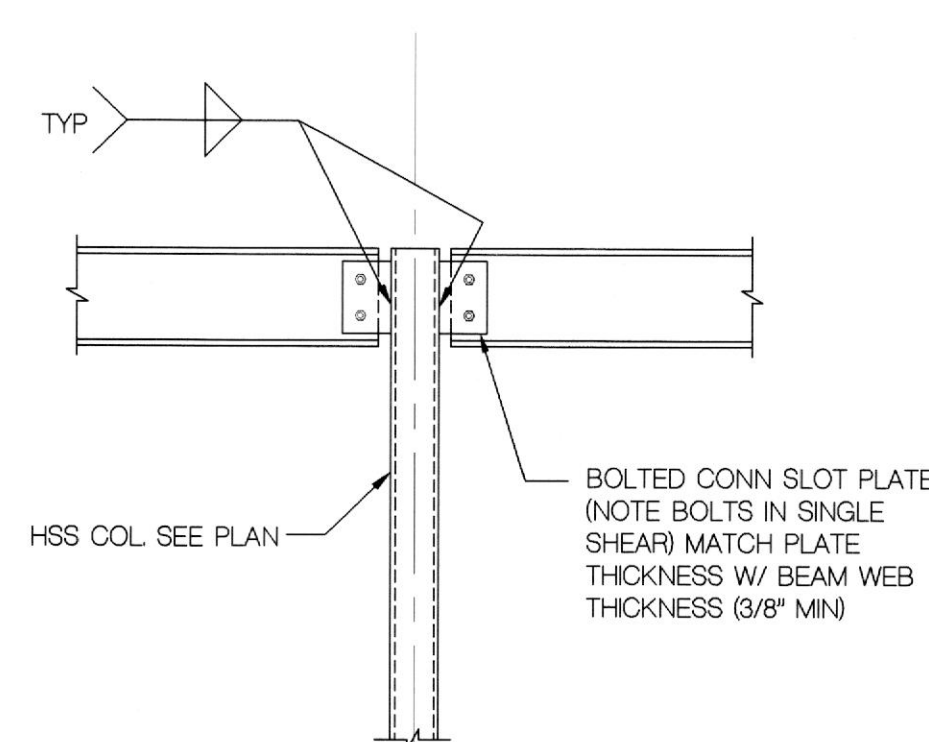

12 TYPICAL BEAM-COLUMN CONNECTION
SCALE: NTS

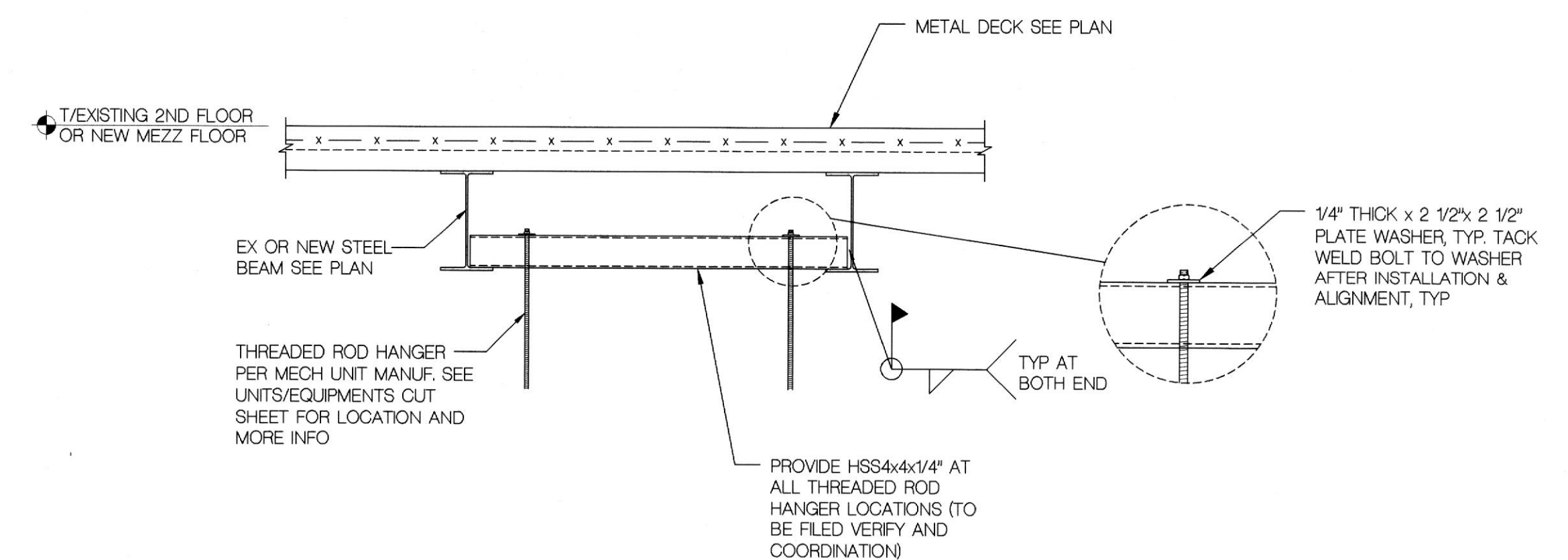

13 TYPICAL MECH UNITS THREADED ROD HANGER CONNECTION DETAIL
SCALE: NTS

File Name: "BIM Server: bim02.local - BIM Server 2017054 Ouzo Bay Houston current:17054 Ouzo Bay Houston current" Layout: BG.1 GROUND FLOOR PLAN Printed Date: 2/13/18 at 3:18 PM THIS DRAWING IS ISSUED FOR PRELIMINARY PLACING AND/OR GOVERNMENT REVIEW ONLY. THIS DRAWING IS NOT FOR CONSTRUCTION.

<p>ARCHITECT HapstakDemetriou + ARCHITECTURE DESIGN 2715 M STREET NW, 4th Floor WASHINGTON, DC 20007 202.333.9038 www.hd-ad.com info@hd-ad.com</p>	<p>CLIENT ALEXANDER SMITH (410)241-1224 afsmith11@gmail.com</p> <p>STRUCTURAL ENGINEER BEI STRUCTURAL ENGINEERS (FIRM #20121) 3930 Pender Drive Fairfax, VA 22030 703-890-5000</p>	<p>MEP ENGINEER J.B. Wyble and Associates, P.A. 7950 Norfolk Ave., Bethesda, MD 301-654-1410</p> <p>FOOD SERVICE CONSULTANT JLA Corp 13031 US Highway 19N, Clearwater, FL 33764 727-470-7862</p>	<p>OUZO BAY HOUSTON 4444 WESTHEIMER RD, HOUSTON, TX 77027, SUITE 130 PROJECT NO. 17054</p>		<table border="1"> <tr> <th>REV</th> <th>DATE</th> <th>ISSUED FOR</th> </tr> <tr> <td> </td> <td>5/16/18</td> <td>PROGRESS SET</td> </tr> <tr> <td> </td> <td>6/20/18</td> <td>PERMIT SET</td> </tr> <tr> <td> </td> <td> </td> <td> </td> </tr> <tr> <td> </td> <td> </td> <td> </td> </tr> <tr> <td> </td> <td> </td> <td> </td> </tr> </table>	REV	DATE	ISSUED FOR		5/16/18	PROGRESS SET		6/20/18	PERMIT SET										<table border="1"> <tr> <th>REV</th> <th>DATE</th> <th>ISSUED FOR</th> </tr> <tr> <td> </td> <td> </td> <td> </td> </tr> <tr> <td> </td> <td> </td> <td> </td> </tr> <tr> <td> </td> <td> </td> <td> </td> </tr> <tr> <td> </td> <td> </td> <td> </td> </tr> <tr> <td> </td> <td> </td> <td> </td> </tr> </table>	REV	DATE	ISSUED FOR																<p>DETAILS AND SECTIONS</p> <p>S201</p>
					REV	DATE	ISSUED FOR																																				
	5/16/18	PROGRESS SET																																									
	6/20/18	PERMIT SET																																									
REV	DATE	ISSUED FOR																																									
<p>© HapstakDemetriou+, pllc 2018</p>																																											