

THIS DRAWING IS ISSUED FOR INFORMATION PURPOSES ONLY. THIS DRAWING IS NOT FOR CONSTRUCTION.

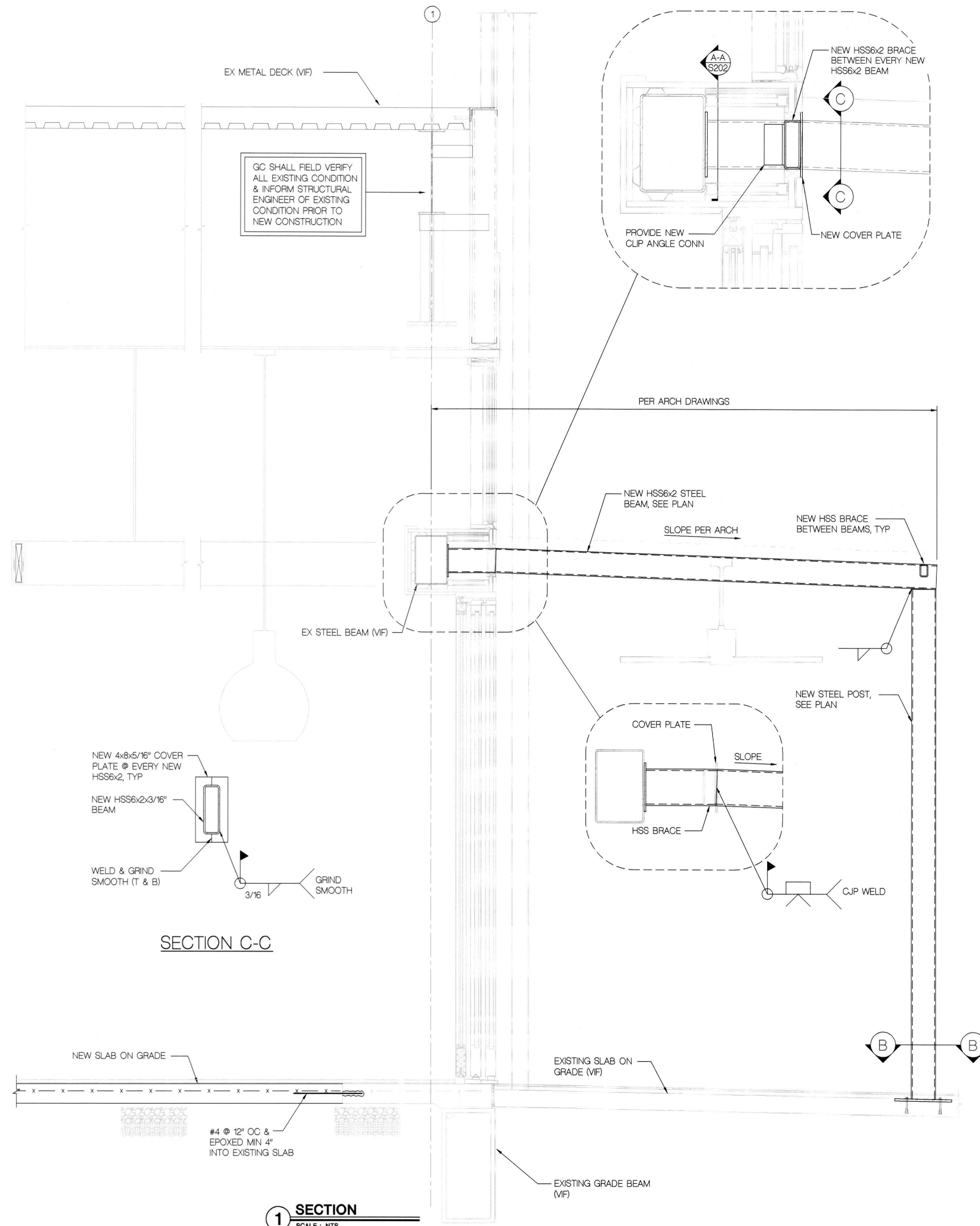

SECTION C-C

1 SECTION SCALE: NTS

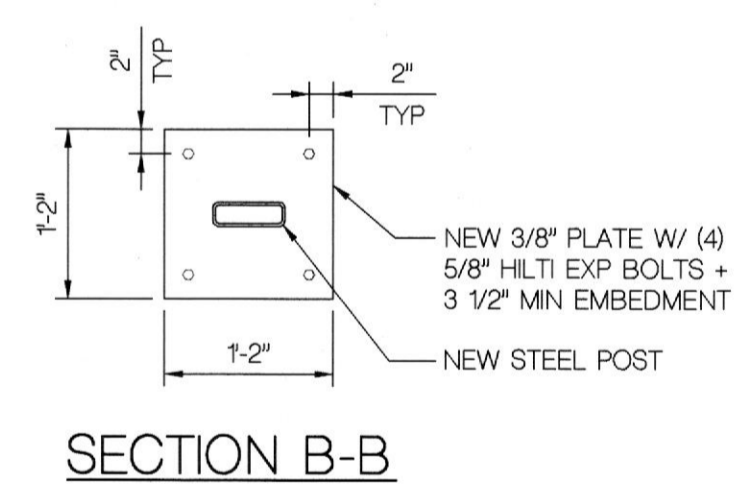

SECTION B-B

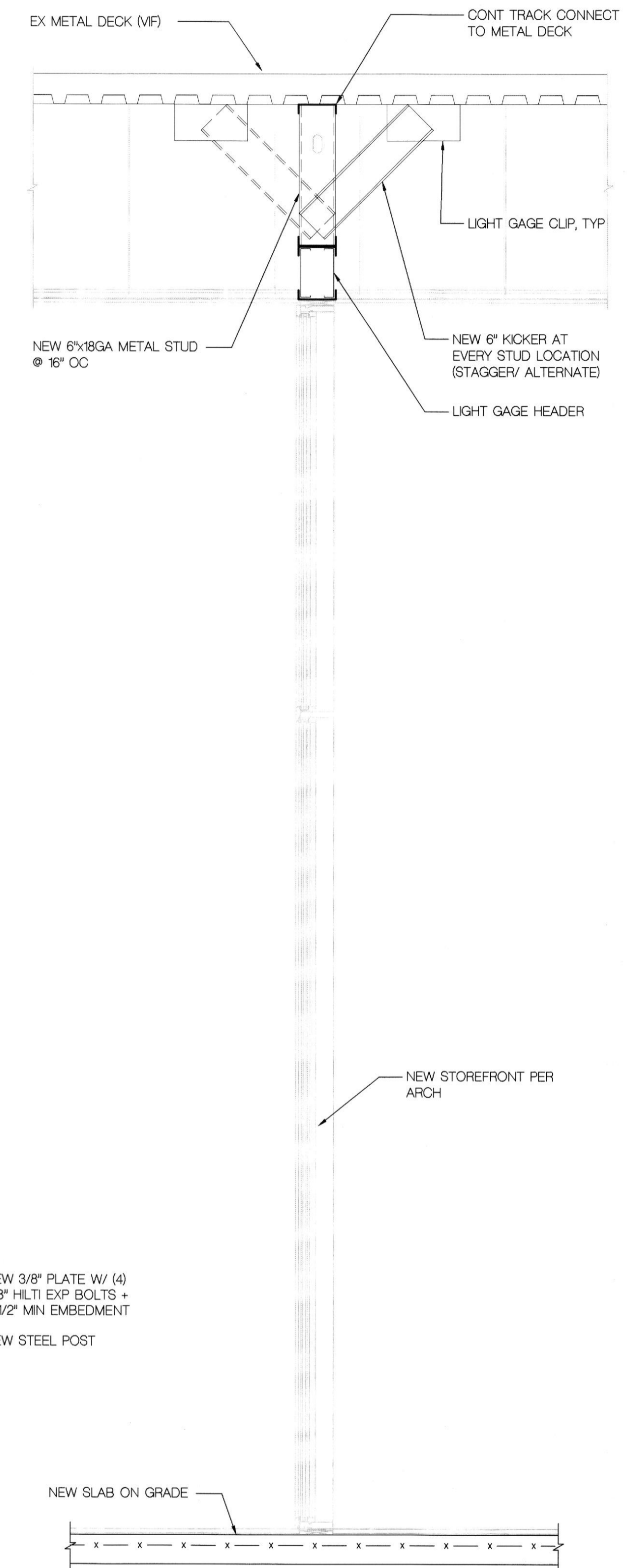

2 SECTION - STOREFRONT SCALE: NTS

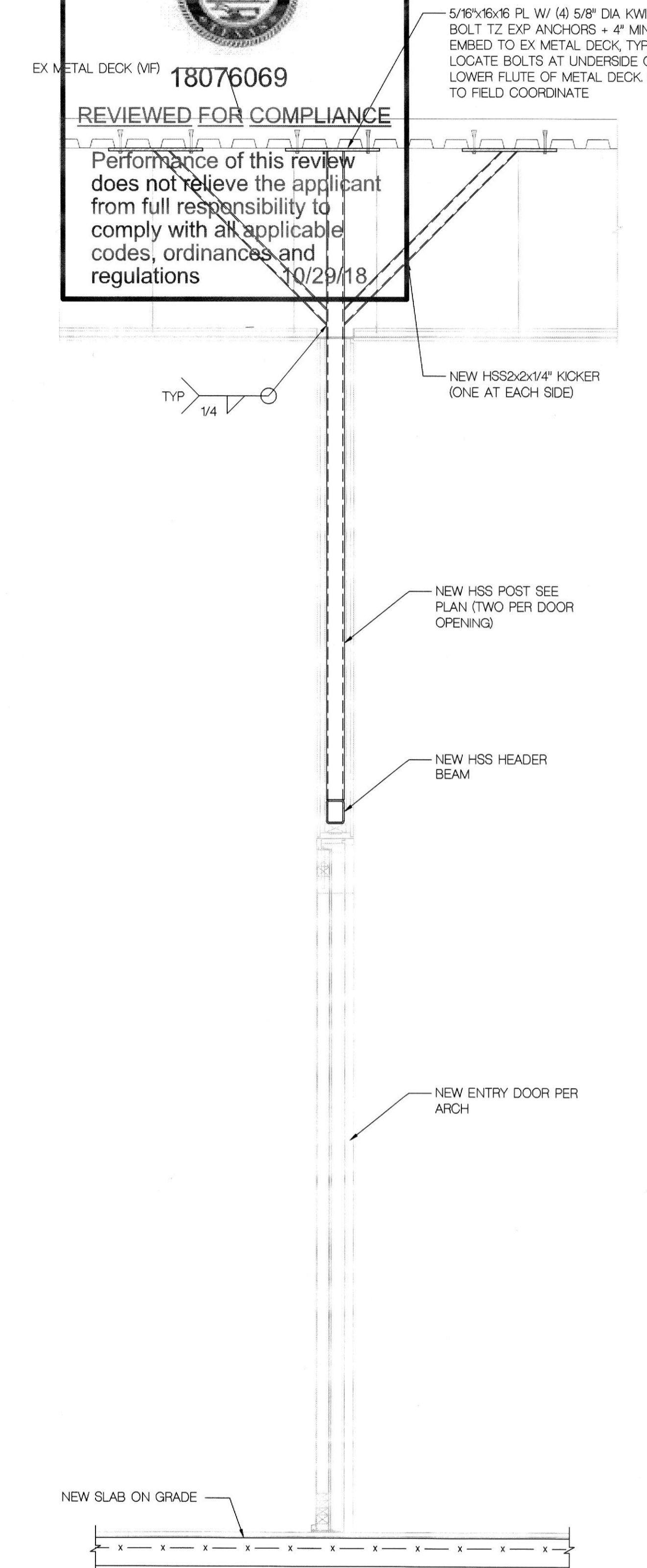

3 SECTION - ENTRY DOOR SCALE: NTS

City of Houston Texas



18076069

REVIEWED FOR COMPLIANCE

Performance of this review does not relieve the applicant from full responsibility to comply with all applicable codes, ordinances and regulations

10/29/18

5/16"x16x16 PL W/ (4) 5/8" DIA KWIK BOLT TZ EXP ANCHORS + 4" MIN EMBED TO EX METAL DECK, TYP. LOCATE BOLTS AT UNDER SIDE OF LOWER FLUTE OF METAL DECK. GC TO FIELD COORDINATE

**ARCHITECT**  
**HapstakDemetriou+**  
 ARCHITECTURE | DESIGN  
 2715 M STREET NW, 4th Floor  
 WASHINGTON, DC 20007  
 202.333.9038  
 www.hd-ad.com info@hd-ad.com

**CLIENT**  
 ALEXANDER SMITH  
 (410)241-1224  
 a smith11@gmail.com

**STRUCTURAL ENGINEER**  
 BEI STRUCTURAL ENGINEERS (FIRM #20121)  
 3930 Pender Drive Fairfax, VA 22030  
 703-890-5000

**MEP ENGINEER**  
 J.B. Wyle and Associates, P.A.  
 7950 Norfolk Ave., Bethesda, MD  
 301-654-1410

**FOOD SERVICE CONSULTANT**  
 JLA Corp  
 13031 US Highway 19N, Clearwater, FL 33764  
 727-470-7862

**OUZO BAY HOUSTON**  
 4444 WESTHEIMER RD, HOUSTON, TX 77027, SUITE 130  
**PROJECT NO. 17054**



I CERTIFY THAT THESE DOCUMENTS WERE PREPARED OR APPROVED BY ME AND THAT I AM A DULY LICENSED STRUCTURAL ENGINEER UNDER THE LAWS OF TEXAS - FIRM REGISTRATION #20121

REV	DATE	ISSUED FOR
5/16/18	PROGRESS SET	
6/20/18	PERMIT SET	

REV	DATE	ISSUED FOR

WALL SECTIONS

**S203**

© HapstakDemetriou+, pllc 2018