

PLAN KEY NOTES

- 1 GC TO PROVIDE FLOOR SLAB, RE DETAILS, REFER TO STRUCTURAL
- 2 PARTIAL HEIGHT WALL W/ BRASS ABOVE AT BOOTH DINING, SEE ELEVATIONS AND DETAILS.
- 3 TUFTED BACK BOOTH W/ PARTIAL HEIGHT WALLS BETWEEN, SEE DETAILS/ELEVATIONS, REVIEWED FOR COMPLIANCE
- 4 TUFTED BACK BANQUETTE, SEE DETAILS/ELEVATIONS
- 5 NEW MILLWORK BAR AND BACK BAR, REFERENCE ELEVATIONS AND DETAILS. GC TO COORDINATE WITH KITCHEN CONSULTANT FOR EQUIPMENT PLACEMENT
- 6 NEW MILLWORK, REFERENCE ELEVATIONS AND DETAILS AS NOTED. GC TO COORDINATE WITH OWNER'S EQUIPMENT AND ELECTRICAL REQUIREMENTS.
- 7 GC TO PROVIDE AND INSTALL NEW PLUMBING FIXTURES AND ACCESSORIES AS SCHEDULED.
- 8 GC TO PROVIDE AND INSTALL NEW STOREFRONT SYSTEM, REF. INTERIOR ELEV.
- 9 NEW MILLWORK VANITY AND PLUMBING FIXTURES, REF. INTERIOR SPECIFICATIONS AND DETAILS.
- 10 NEW WOOD DOOR. SEE DOOR SCHEDULE.
- 11 GC TO PROVIDE AND INSTALL NEW DOUBLE ENTRY DOORS. SEE DOOR SCHEDULE.
- 12 NEW WOOD DOOR PAINTED WITH GLASS INSERT AND NEW HARDWARE. SEE DOOR SCHEDULE.
- 13 GC TO PROVIDE BLOCKING FOR CANTILEVERED TABLE BASE.
- 14 PROVIDE WATERPROOFING (LATICRETE 9235) SHALL EXTEND 6" UP WALL AND 12" ONTO FLOOR IN ALL WET AREAS.
- 15 GC TO PROVIDE AND INSTALL NEW AWNING STRUCTURE AND AWNING PER ELEVATIONS. GC TO PROVIDE AWNING SHOP DRAWINGS TO LANDLORD FOR APPROVAL PRIOR TO WORK START.
- 16 GC TO PROVIDE AND INSTALL NEW "RENLITA" SOVEREIGN RETRACTABLE GLASS STOREFRONT SYSTEM, SEE ELEVATIONS AND SCHEDULE.
- 17 GC TO PROVIDE SPANDREL PANEL IN STOREFRONT SYSTEM TO CONCEAL FULL HEIGHT WALL BEYOND; SEE EXTERIOR ELEV.
- 18 FIREPLACE RECESSED INTO WALL OF ADJACENT SPACE. SEE ARCH DWGS.

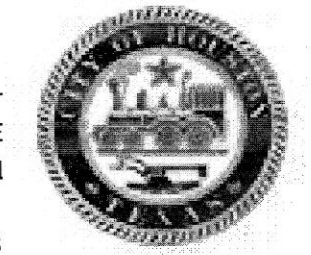

ARCHITECT

HapstakDemetriou +
 2715 M Street, NW Suite 4
 Washington, DC 20007
 202.333.9038
 www.hd-ad.com
 info@hd-ad.com
 ARCHITECTURE | DESIGN

INTERIOR DESIGNER

Patrick Sutton
 1000 Light St.
 Baltimore, MD 21230
 410-783-1500
 CLIENT
 Alexander Smith
 (410) 241-1224
 afsmith11@gmail.com

STRUCTURAL ENGINEER

BEI Structural Engineers
 3930 Pender Dr. Suite 175
 Fairfax, VA 22030
 MEP ENGINEER
 J.B. Wyble and Associates, P.A.
 7950 Norfolk Ave., Bethesda, MD
 301-654-1410

FOOD SERVICE CONSULTANT

JLA Corp
 13031 US Highway
 19N, Clearwater, FL 33764
 727-470-7862

PROJECT NO. 17054

LOCH BAR HOUSTON

4444 WESTHEIMER RD
 HOUSTON, TX 77027
 SUITE 110



I CERTIFY THAT THESE DOCUMENTS WERE PREPARED OR APPROVED BY ME, AND THAT I AM A DULY LICENSED ARCHITECT UNDER THE LAWS OF TEXAS
 LICENSE NO. 26750 EXPIRATION DATE: 7/31/2019

REV	DATE	ISSUED FOR
	6/20/18	PERMIT SET
1	8/30/18	PERMIT COMMENT
2	10/19/18	PERMIT COMMENT

CONSTRUCTION PLAN

ID2-0

PRINTED: 10/19/18
 © HapstakDemetriou+, pllc 2018

SEE SHEET A009 FOR PARTITION TYPE DETAILS

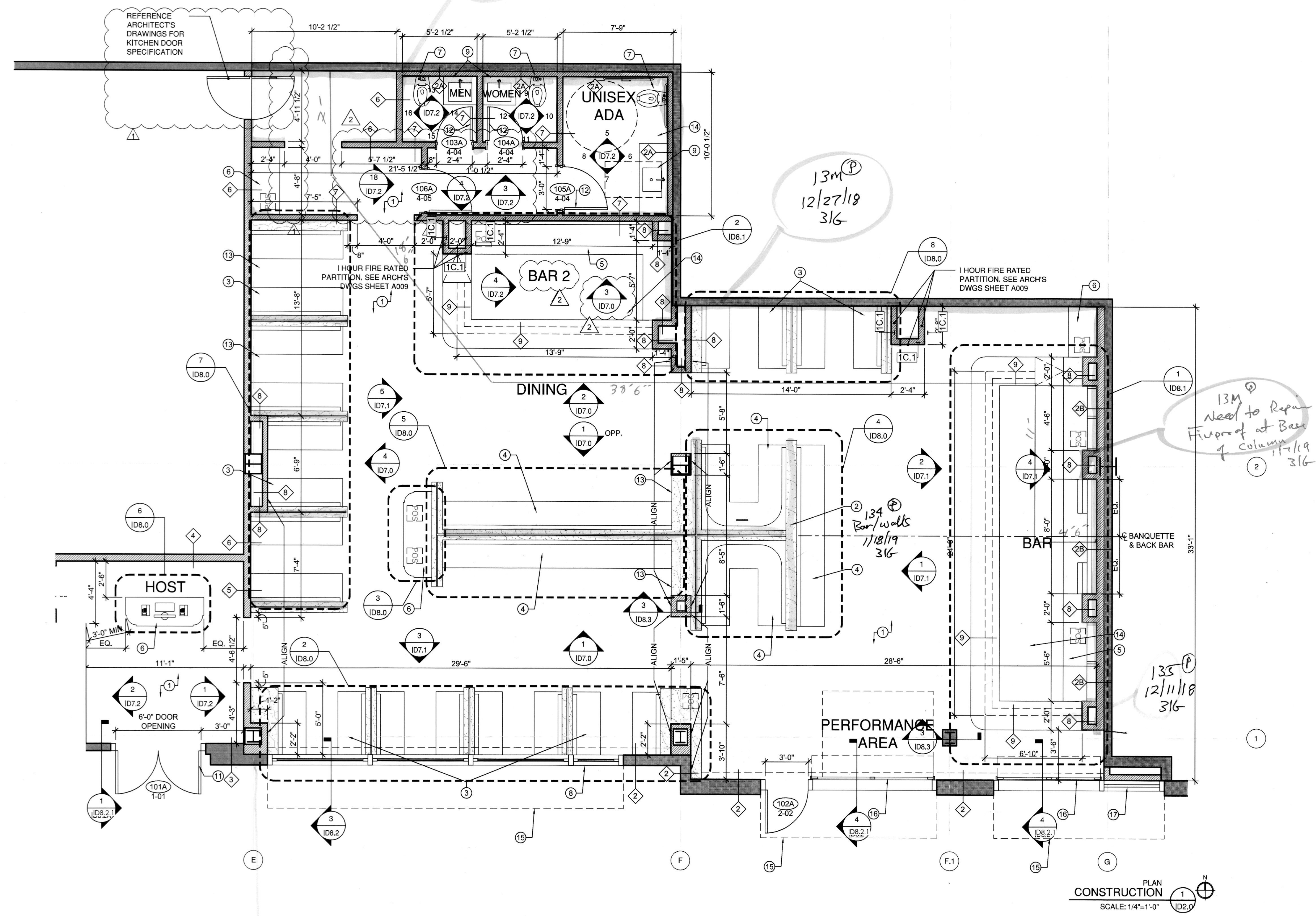

GENERAL NOTES

1. REFER TO FINISH SCHEDULE, SHEET ID9.0 FOR DETAILED INFORMATION AND LOCATIONS OF ALL INTERIOR FINISHES.
2. VERIFY ALL DIMENSIONS IN FIELD.
3. REFER TO INTERIOR ELEVATIONS FOR ALL VERTICAL DIMENSIONS.
4. REFER TO FOOD SERVICE DRAWINGS FOR ALL KITCHEN EQUIPMENT LAYOUTS & REQUIREMENTS.
5. ALL PARTITION TYPES TO BE 1 U.N.O., SEE SHEET ID8.10 FOR ALL PARTITION DETAILS.

PLAN LEGEND

- NEW INTERIOR PARTITION
- EXISTING PARTITION TO REMAIN

PLAN CONSTRUCTION
 SCALE: 1/4"=1'-0"

HEALTH

G-130 G-110