

GENERAL NOTE:

1. ALL FLOORING FINISHES TO RUN UNDERneath MILLWORK, U.N.O.
 18076069
 REVIEWED FOR COMPLIANCE

Performance of this review does not relieve the applicant from full responsibility to comply with all applicable codes, ordinances and regulations 10/29/18

ARCHITECT

HapstakDemetriou+

2715 M Street, NW 202.333.9038
 Suite 4 www.hd-ad.com
 Washington, DC 20007 info@hd-ad.com

ARCHITECTURE | DESIGN

INTERIOR DESIGNER

Patrick Sutton
 1000 Light St.
 Baltimore, MD 21230
 410-783-1500

CLIENT

Alexanader Smith
 (410) 241-1224
 afsmith11@gmail.com

STRUCTURAL ENGINEER

BEI Structural Engineers
 3930 Pender Dr. Suite175
 Fairfax, VA 22030

MEP ENGINEER

J.B. Wyble and Associates, P.A.
 7950 Norfolk Ave. , Bethesda, MD
 301-654-1410

FOOD SERVICE CONSULTANT

JLA Corp
 13031 US Highway
 19N, Clearwater, FL 33764
 727-470-7862

PROJECT NO. 17054

LOCH BAR HOUSTON

4444 WESTHEIMER RD
 HOUSTON, TX 77027
 SUITE 110

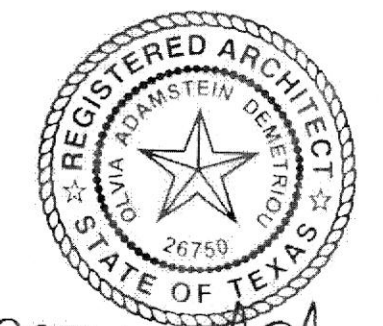

Patrick Sutton

I CERTIFY THAT THESE DOCUMENTS WERE PREPARED OR APPROVED BY ME, AND THAT I AM A DULY LICENSED ARCHITECT UNDER THE LAWS OF TEXAS
 LICENSE NO. 26750 EXPIRATION DATE: 8/31/2018

REV	DATE	ISSUED FOR
	6/20/18	PERMIT SET

FINISH PLAN

ID6-0

PRINTED: 6/21/18
 © HapstakDemetriou+, pllc 2018

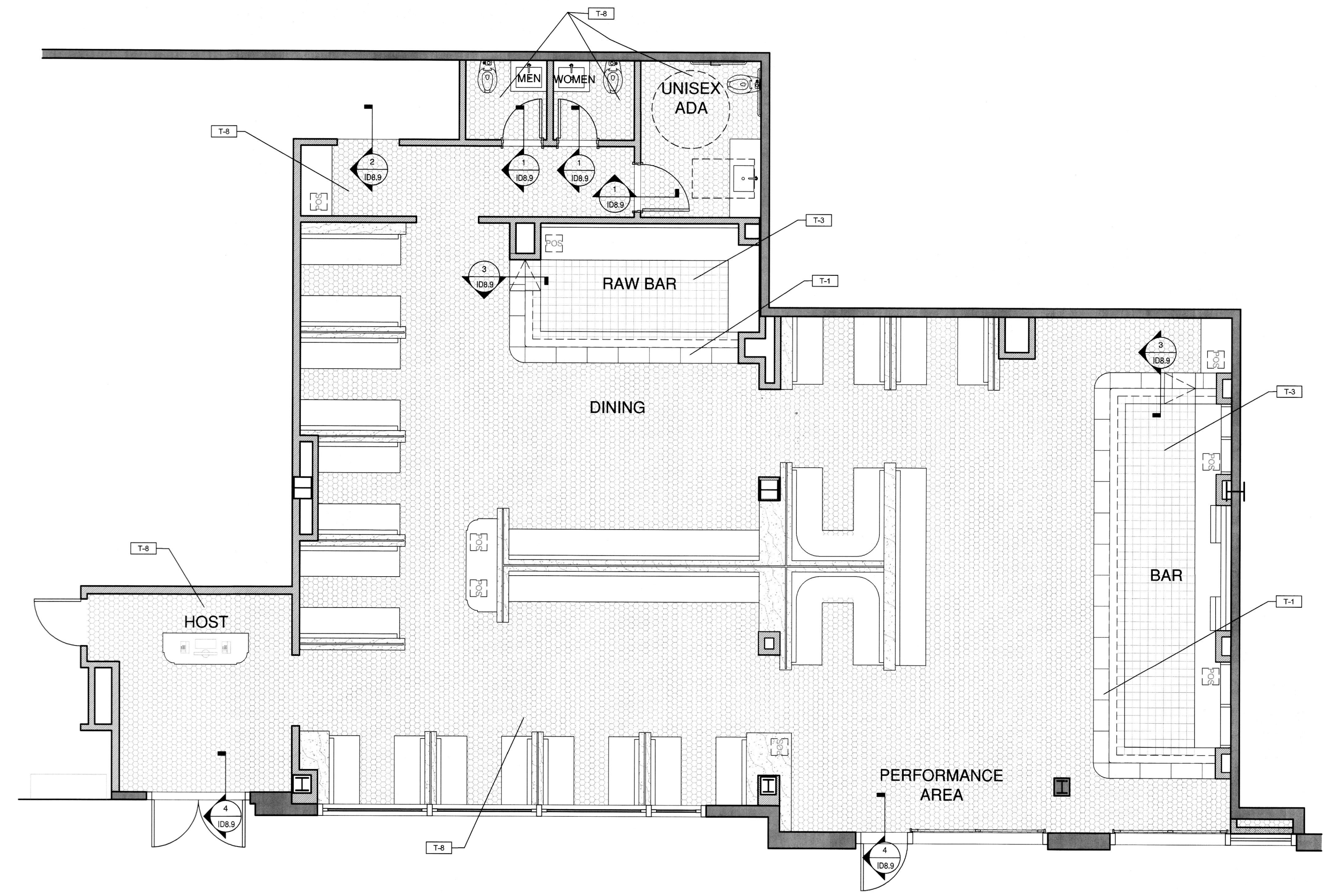

PLAN FINISH
 SCALE: 1/4"=1'-0"
 ID6.9

HEALTH