

City of Houston Texas



18076069

REVIEWED FOR COMPLIANCE

Performance of this review does not relieve the applicant from full responsibility to comply with all applicable codes, ordinances and regulations 10/29/18

ARCHITECT
 HapstakDemetriou+
 2715 M Street, NW Suite 4
 Washington, DC 20007
 202.333.9038
 www.hd-ad.com
 info@hd-ad.com
 ARCHITECTURE | DESIGN

INTERIOR DESIGNER
 Patrick Sutton
 1000 Light St.
 Baltimore, MD 21230
 410-783-1500

CLIENT
 Alexander Smith
 (410) 241-1224
 afsmith11@gmail.com

STRUCTURAL ENGINEER
 BEI Structural Engineers
 3930 Pender Dr. Suite 175
 Fairfax, VA 22030

MEP ENGINEER
 J.B. Wyble and Associates, P.A.
 7950 Norfolk Ave., Bethesda, MD
 301-654-1410

FOOD SERVICE CONSULTANT
 JLA Corp
 13031 US Highway
 19N, Clearwater, FL 33764
 727-470-7862

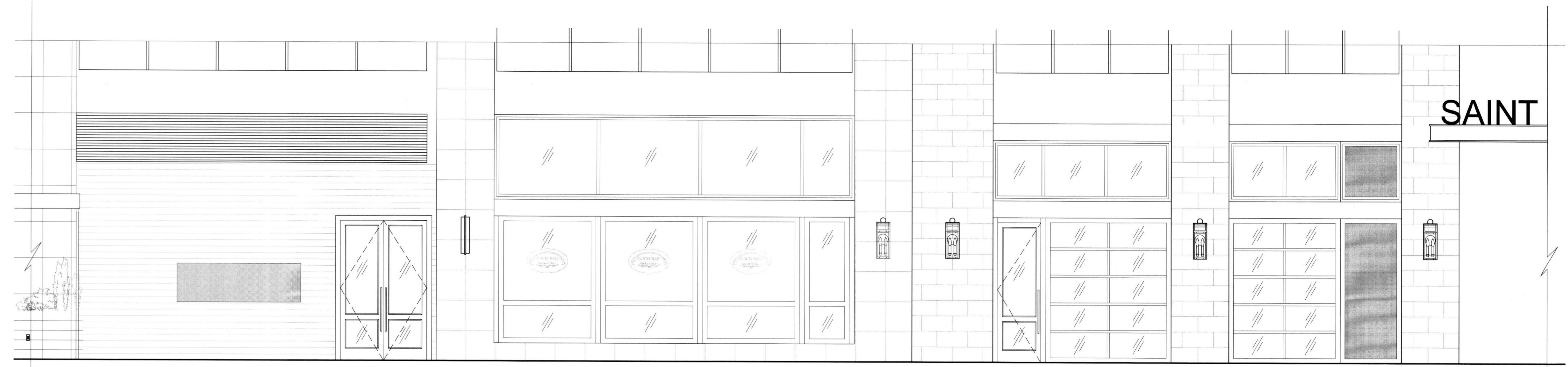

EXTERIOR ELEVATION - WITH AWNINGS REMOVED NORTH
 SCALE: 1/4"=1'-0" ID7-3

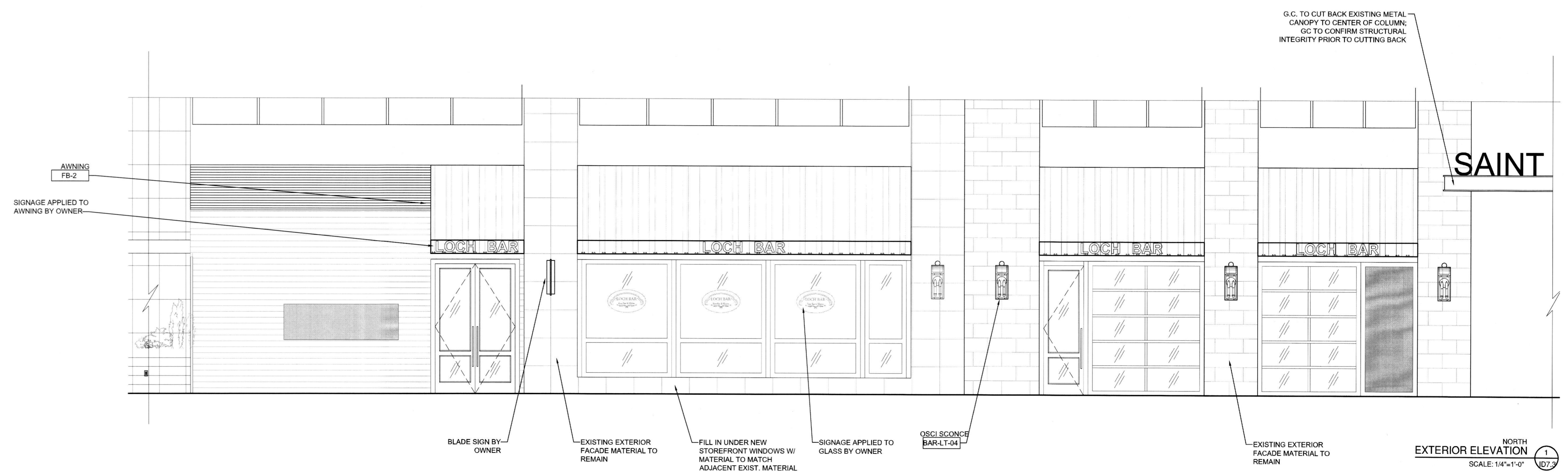

EXTERIOR ELEVATION NORTH
 SCALE: 1/4"=1'-0" ID7-3

PROJECT NO. 17054
LOCH BAR HOUSTON

4444 WESTHEIMER RD
 HOUSTON, TX 77027
 SUITE 110

I CERTIFY THAT THESE DOCUMENTS WERE PREPARED OR APPROVED BY ME AND THAT I AM A DULY LICENSED ARCHITECT UNDER THE LAWS OF TEXAS
 LICENSE NO. 26750 EXPIRATION DATE: 8/31/2018

REV	DATE	ISSUED FOR
	6/20/18	PERMIT SET

EXTERIOR ELEVATION
ID7-3
 PRINTED: 6/21/18
 © HapstakDemetriou+, pllc 2018