



ARCHITECT

HapstakDemetriou +

2715 M Street, NW Suite 4
Washington, DC 20007
202.333.9038
www.hd-ad.com
info@hd-ad.com

ARCHITECTURE | DESIGN

INTERIOR DESIGNER

Patrick Sutton
1000 Light St.
Baltimore, MD 21230
410-783-1500

CLIENT

Alexander Smith
(410) 241-1224
afsmith11@gmail.com

STRUCTURAL ENGINEER

BEI Structural Engineers
3930 Pender Dr. Suite 175
Fairfax, VA 22030

MEP ENGINEER

J.B. Wyble and Associates, P.A.
7950 Norfolk Ave., Bethesda, MD
301-654-1410

FOOD SERVICE CONSULTANT

JLA Corp
13031 US Highway
19N, Clearwater, FL 33764
727-470-7862

PROJECT NO. 17054

LOCH BAR HOUSTON

4444 WESTHEIMER RD
HOUSTON, TX 77027
SUITE 110



[Signature]

I CERTIFY THAT THESE DOCUMENTS WERE PREPARED OR APPROVED BY ME, AND THAT I AM A DULY LICENSED ARCHITECT UNDER THE LAWS OF TEXAS
LICENSE NO. 26750 EXPIRATION DATE: 8/31/2018

REV	DATE	ISSUED FOR
---	6/20/18	PERMIT SET
---	---	---
---	---	---
---	---	---
---	---	---
---	---	---
---	---	---
---	---	---
---	---	---

ENLARGED MILLWORK PLANS

ID8-0

PRINTED: 6/21/18
© HapstakDemetriou+, pllc 2018

18076069
REVIEWED FOR COMPLIANCE
Performance of this review does not relieve the applicant from full responsibility to comply with all applicable codes, ordinances and regulations 10/29/18

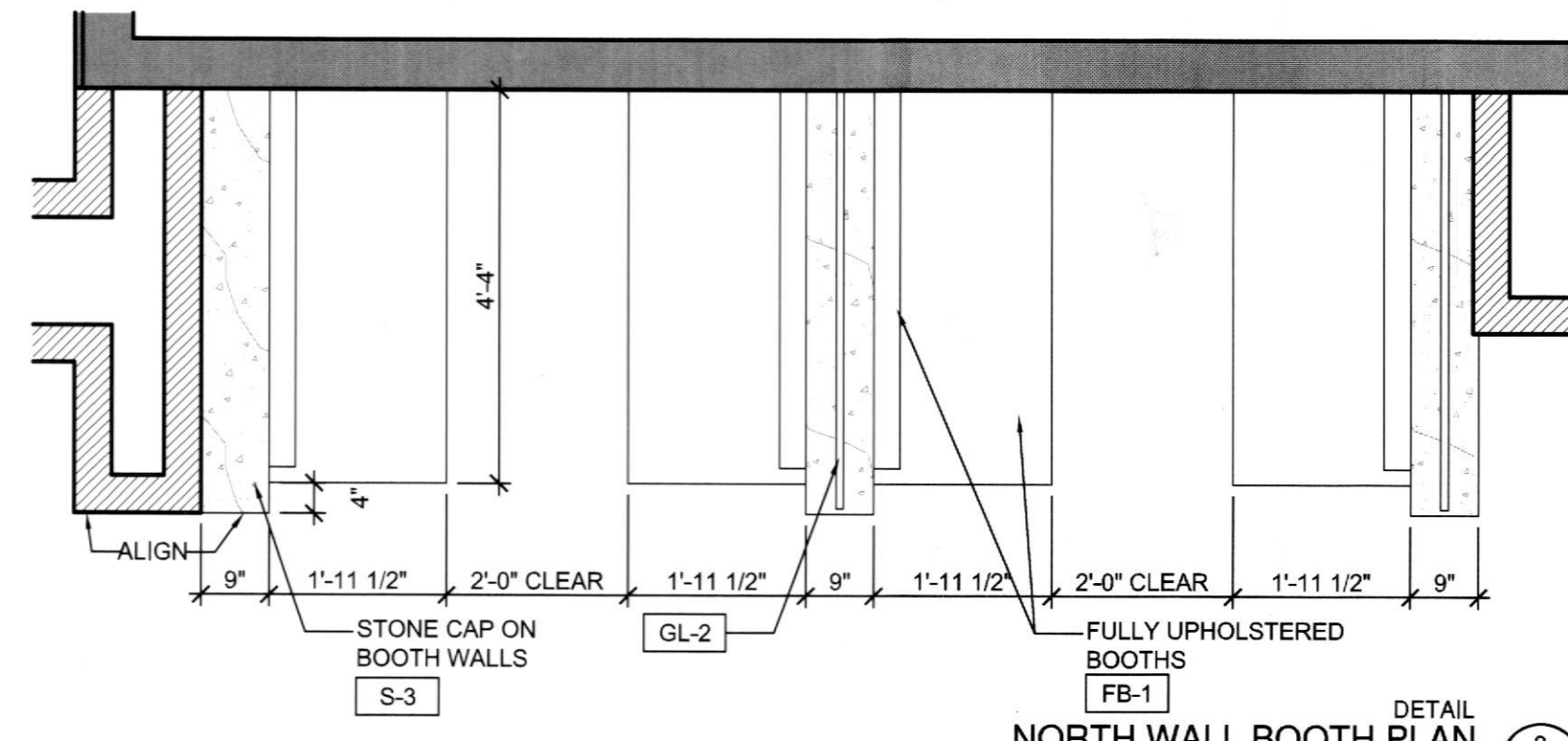

DETAIL NORTH WALL BOOTH PLAN 8 SCALE: 1/2"=1'-0" ID8.0

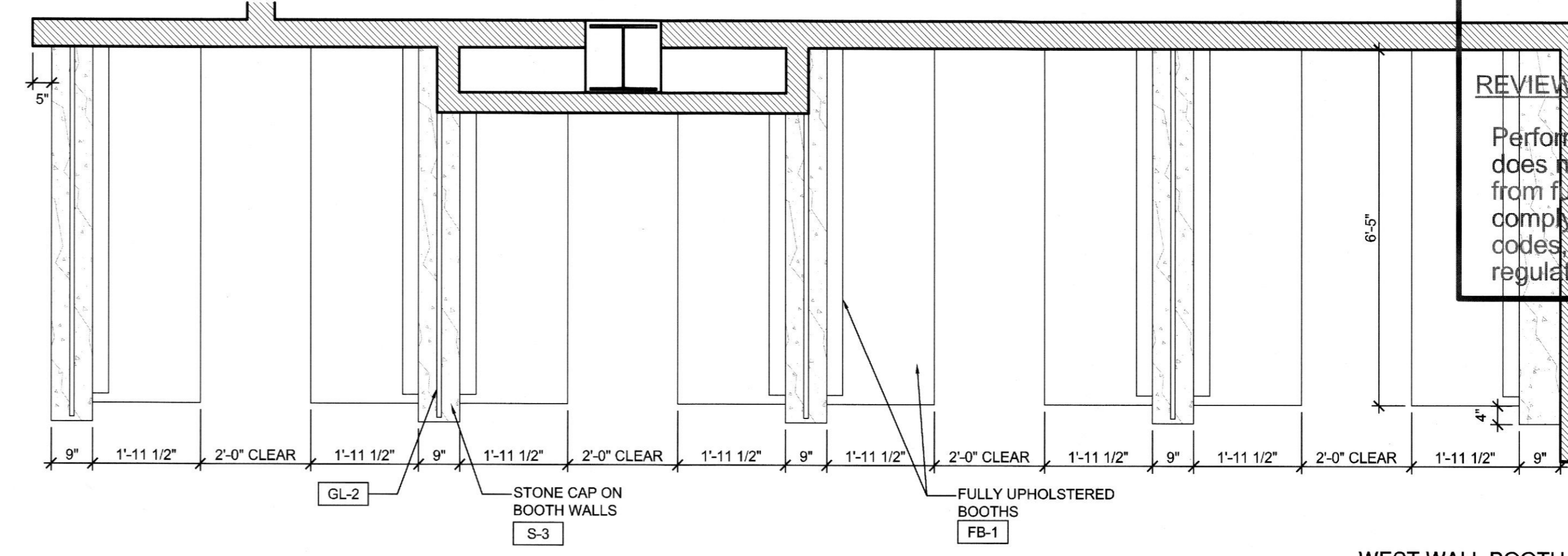

DETAIL WEST WALL BOOTH PLAN 7 SCALE: 1/2"=1'-0" ID8.0

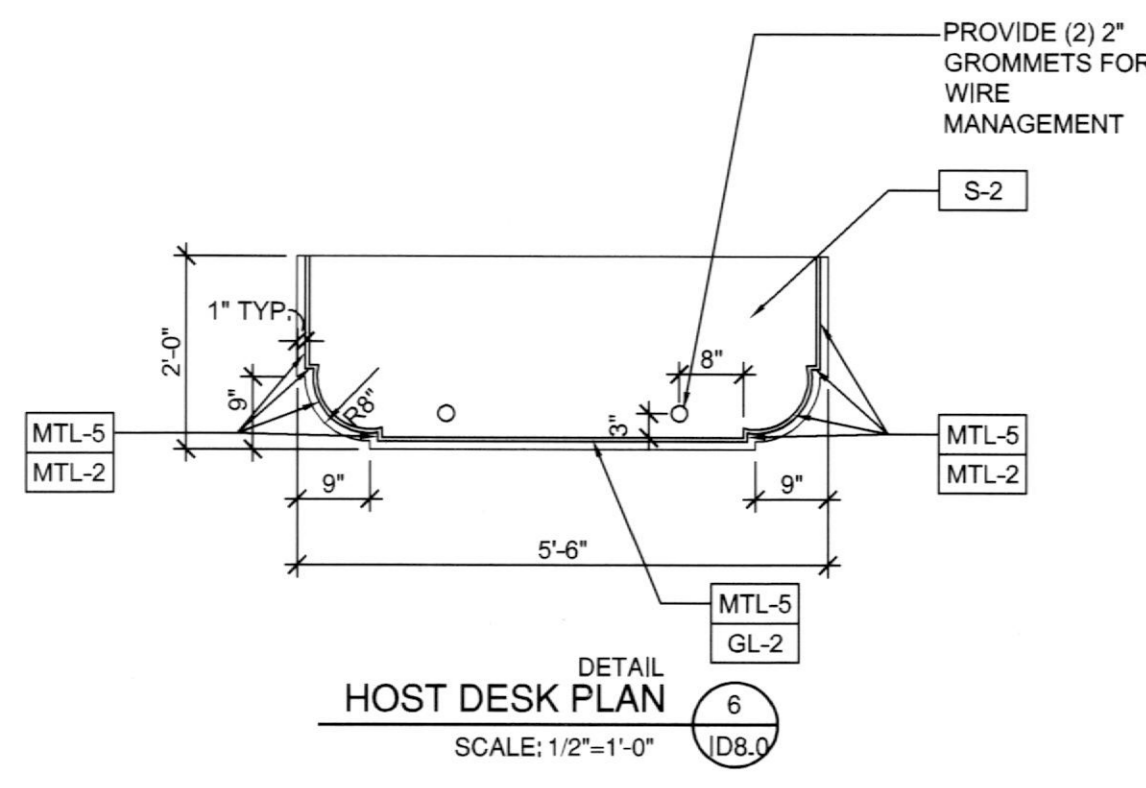

DETAIL HOST DESK PLAN 6 SCALE: 1/2"=1'-0" ID8.0

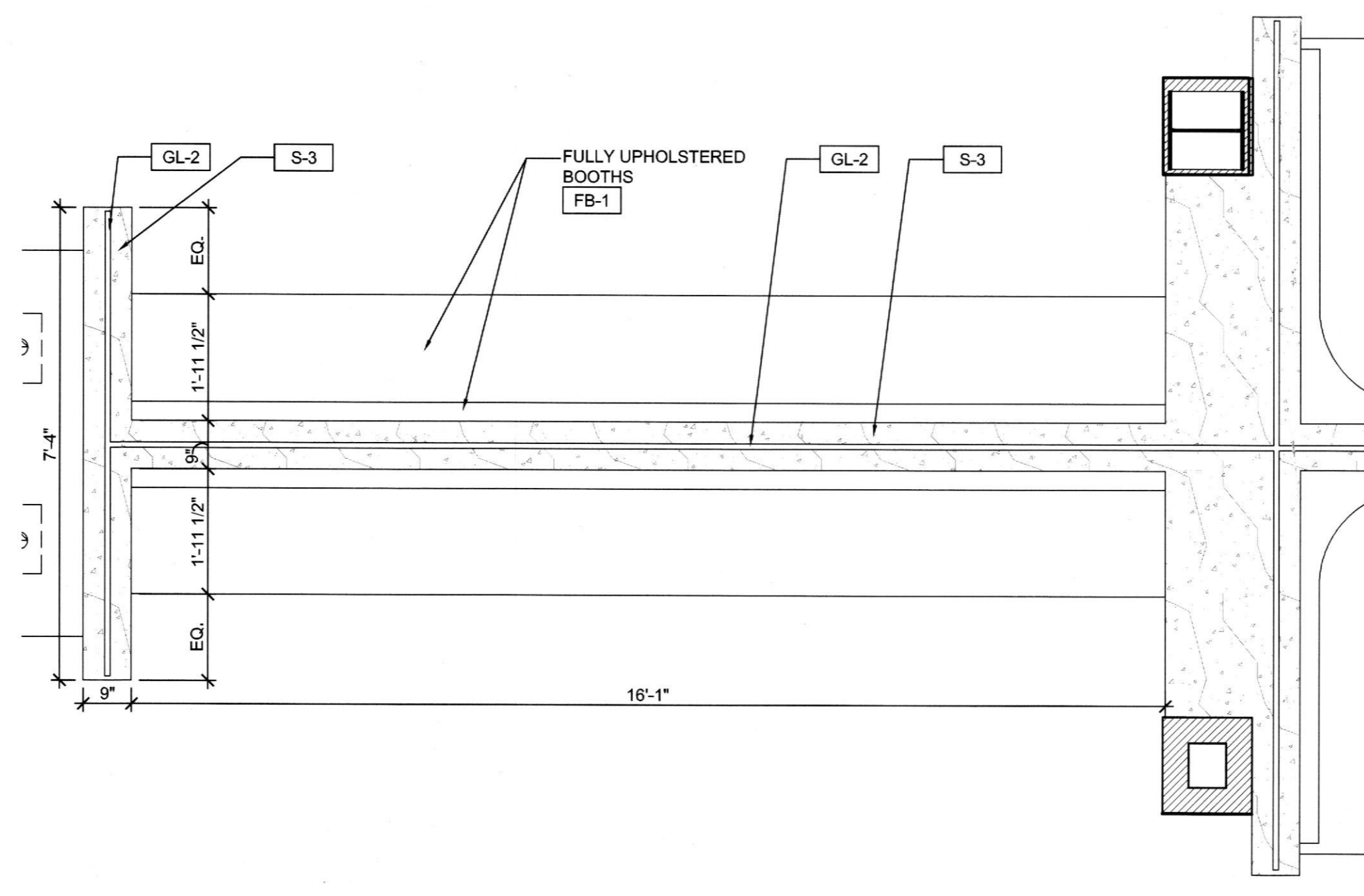

DETAIL CENTRAL BANQUETTE PLAN 5 SCALE: 1/2"=1'-0" ID8.0

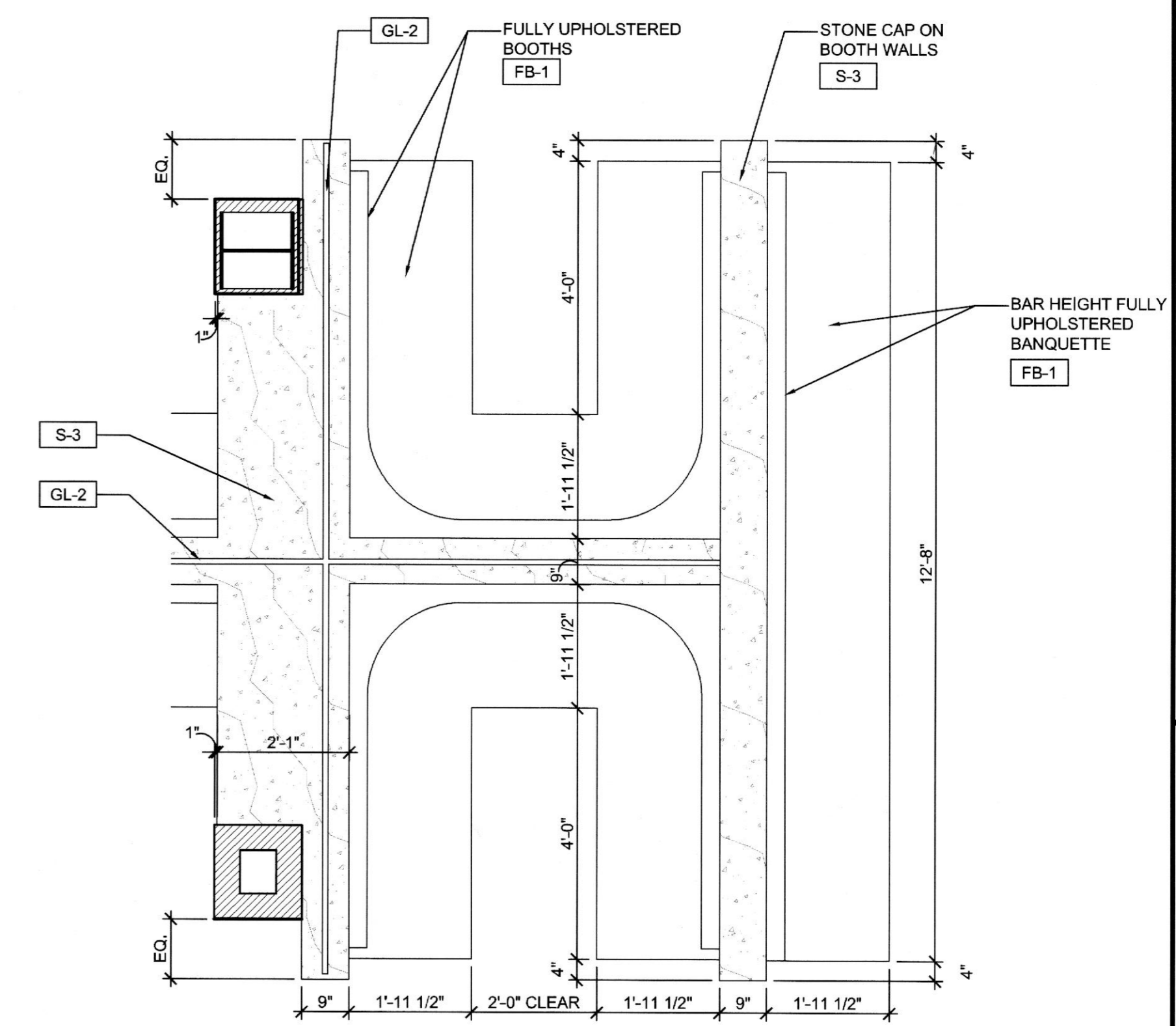

DETAIL 'U' BOOTH PLAN 4 SCALE: 1/2"=1'-0" ID8.0

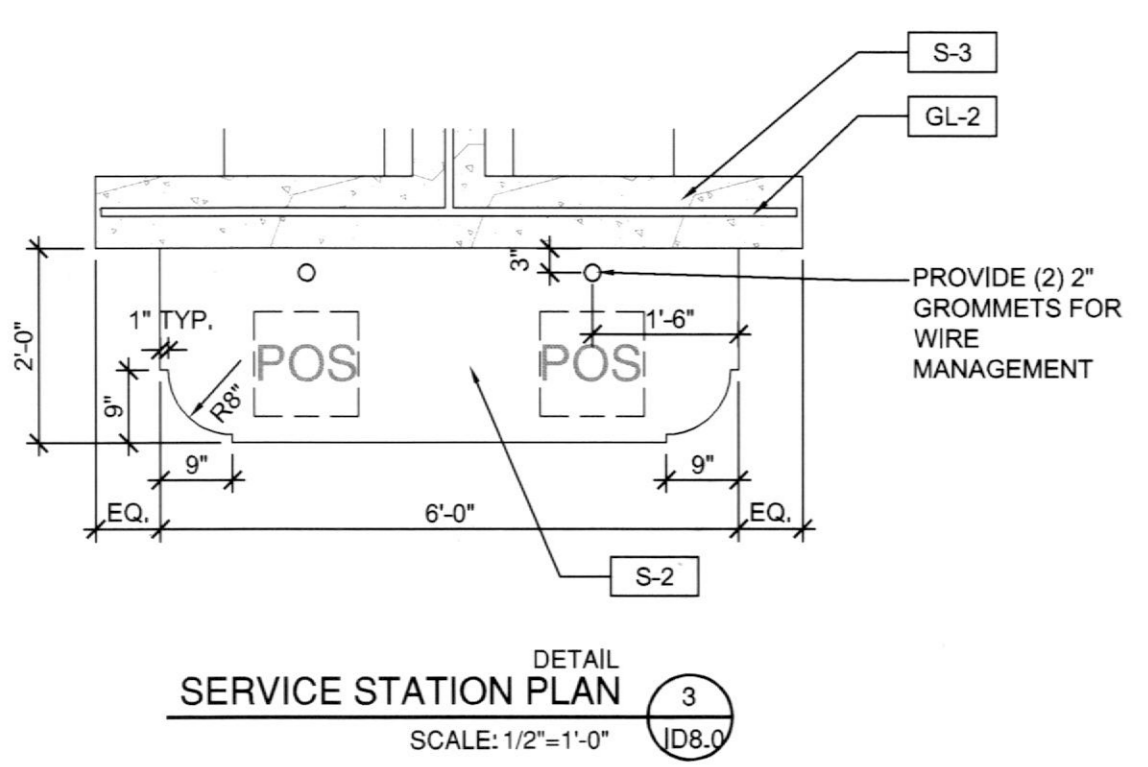

DETAIL SERVICE STATION PLAN 3 SCALE: 1/2"=1'-0" ID8.0

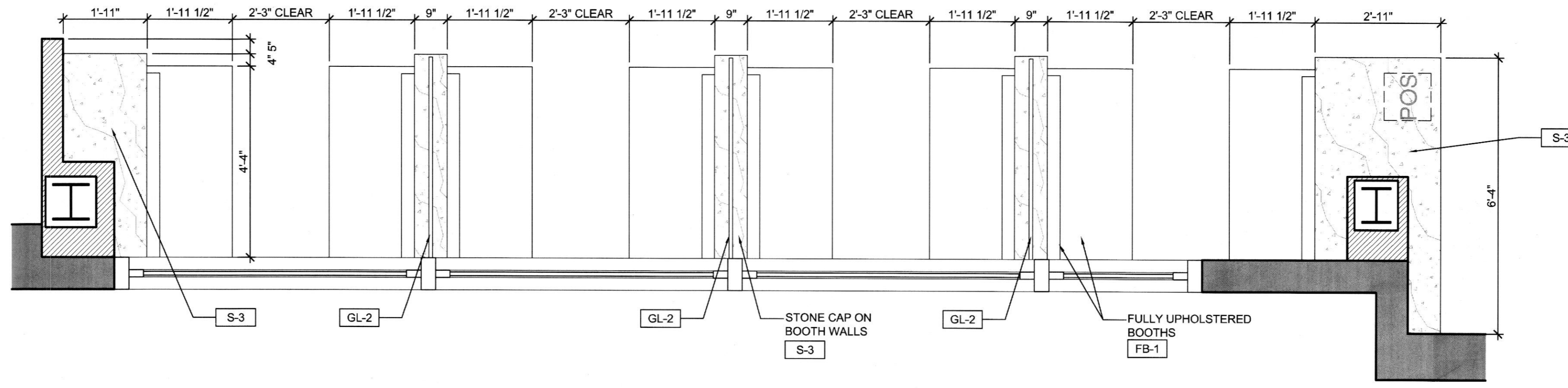

DETAIL STOREFRONT BOOTH PLAN 2 SCALE: 1/2"=1'-0" ID8.0

DETAIL NOT USED 1 SCALE: 1/2"=1'-0" ID8.0