

THIS DRAWING IS THE PROPERTY OF INSYNC ARCHITECTURAL DESIGNS INC., UNAUTHORIZED USE OF ANY KIND, INCLUDING USE ON OTHER PROJECTS, IS PROHIBITED.

ARCHITECTURAL SYMBOLS

	SECTION		
	ELEVATION		
	DETAIL		

NOTE:
TOP NUMBER/LETTER DESIGNATES GRID COORDINATES ON DRAWING.
BOTTOM LETTER/ NUMBER DESIGNATES SHEET ON WHICH DETAIL IS SHOWN

	EXIST WALL TO BE REMOVED		EXIST WALL TO REMAIN
	EXIST DOOR TO REMAIN		NEW WALL - TYP FULL HT PER SHT A2
	EXIST DOOR TO BE REMOVED		NEW FIRE RATED WALL - SEE SHT A2
	NEW DOOR AND FRAME, REFER TO DOOR AND FRAME SCHED		NEW LOW HEIGHT WALL PER SHT A2
	WALL TYPE, REFER TO WALL TYPE SCHEDULE ON SHEET A2.		H.M., ALUM. AND OR DOOR FRAME TYPES, REFER TO SHEET A4.
	DOOR & FRAME SYMBOL, REFER TO DOOR & FRAME SCHEDULE ON SHEET A4.		WINDOW TYPE, REFER TO SHEET A4.
	CONSTRUCTION NOTES, REFER TO SHEET A3.		REVISION NUMBER

NOTE:
THERE ARE NO EXAM ROOMS IN THIS AREA THAT USE INHALATION ANESTHETICS

EGRESS PLAN

SCALE - 1/8" = 1'-0"

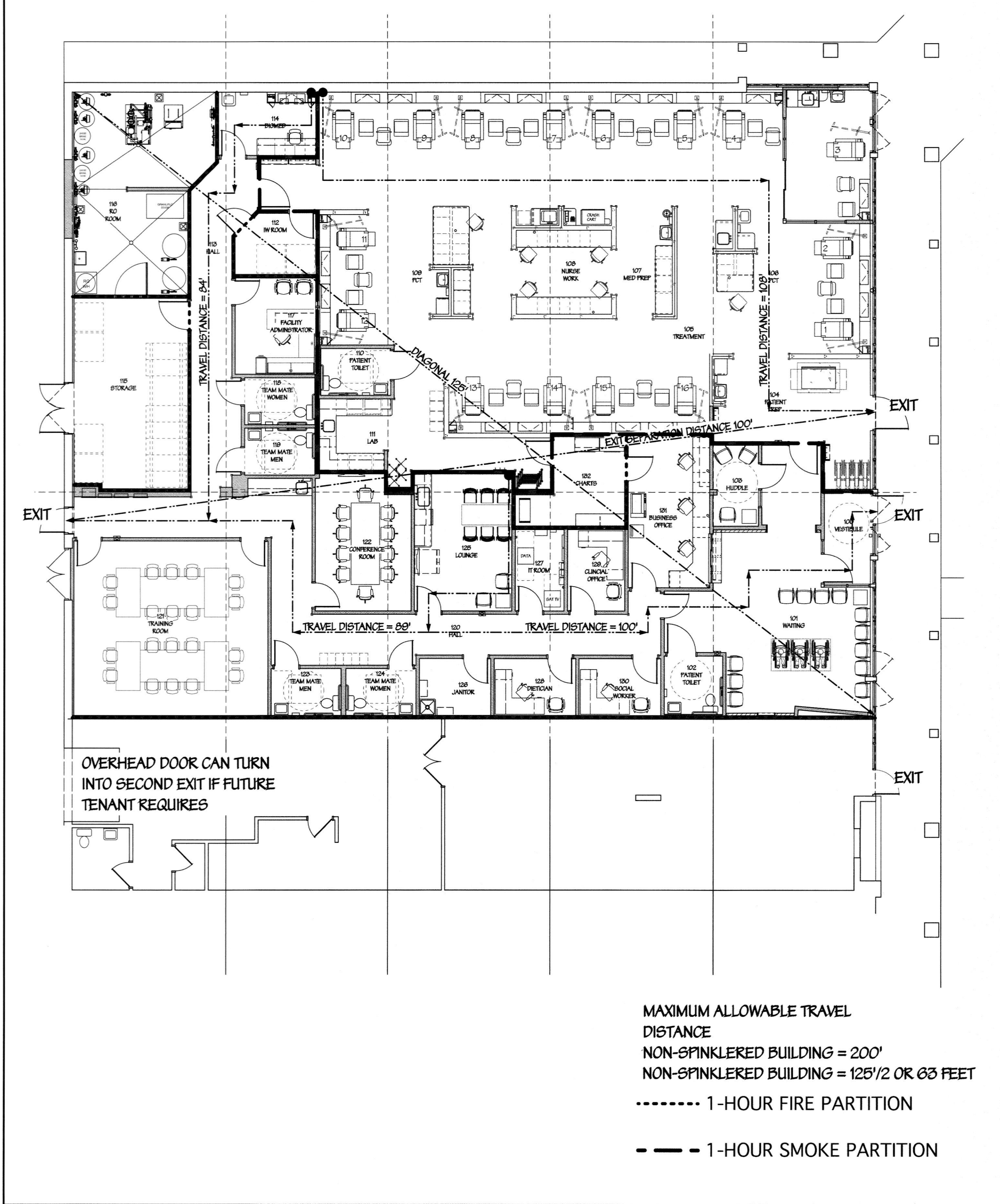

EXISTING SITE PLAN

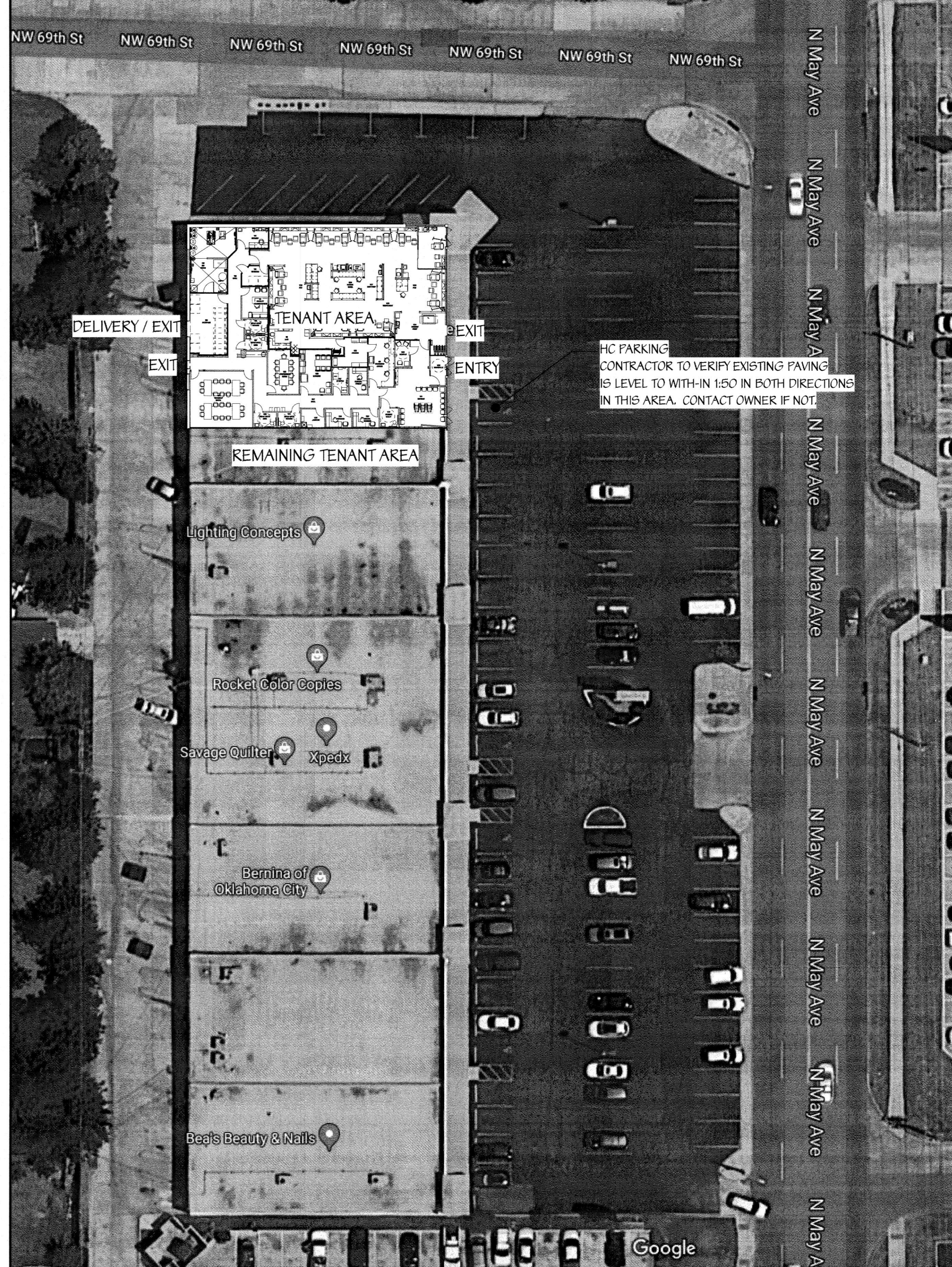

Davita
Davita Healthcare Partners, Inc.
2000 16th Street
Denver, CO 80202

DAWSON VAN ORDEN
ARCHITECT
DAVID A. LUDKOW, ARCHITECT
11831 N. TICH WAY
SCOTTSDALE, ARIZONA 85269
480-948-3305 FAX 480-948-0209

NO.	DATE	DESCRIPTION
1		BUILDING PERMIT
2		

PROJECT: TENANT RENOVATIONS FOR:
Davita Dialysis
c/o Davita Healthcare Partners, Inc.
2000 16th Street
Denver, CO 80202

ARCHITECT: DAVID A. LUDKOW
1741
Scottsdale, Arizona
5/24/2018

EGRESS PLAN ARCHITECTURAL SYMBOLS

PROJECT NO: 10989
SHEET NO: T2