

THIS DRAWING IS THE PROPERTY OF INSYNC ARCHITECTURAL DESIGNS INC., UNAUTHORIZED USE OF ANY KIND, INCLUDING USE ON OTHER PROJECTS IS PROHIBITED.

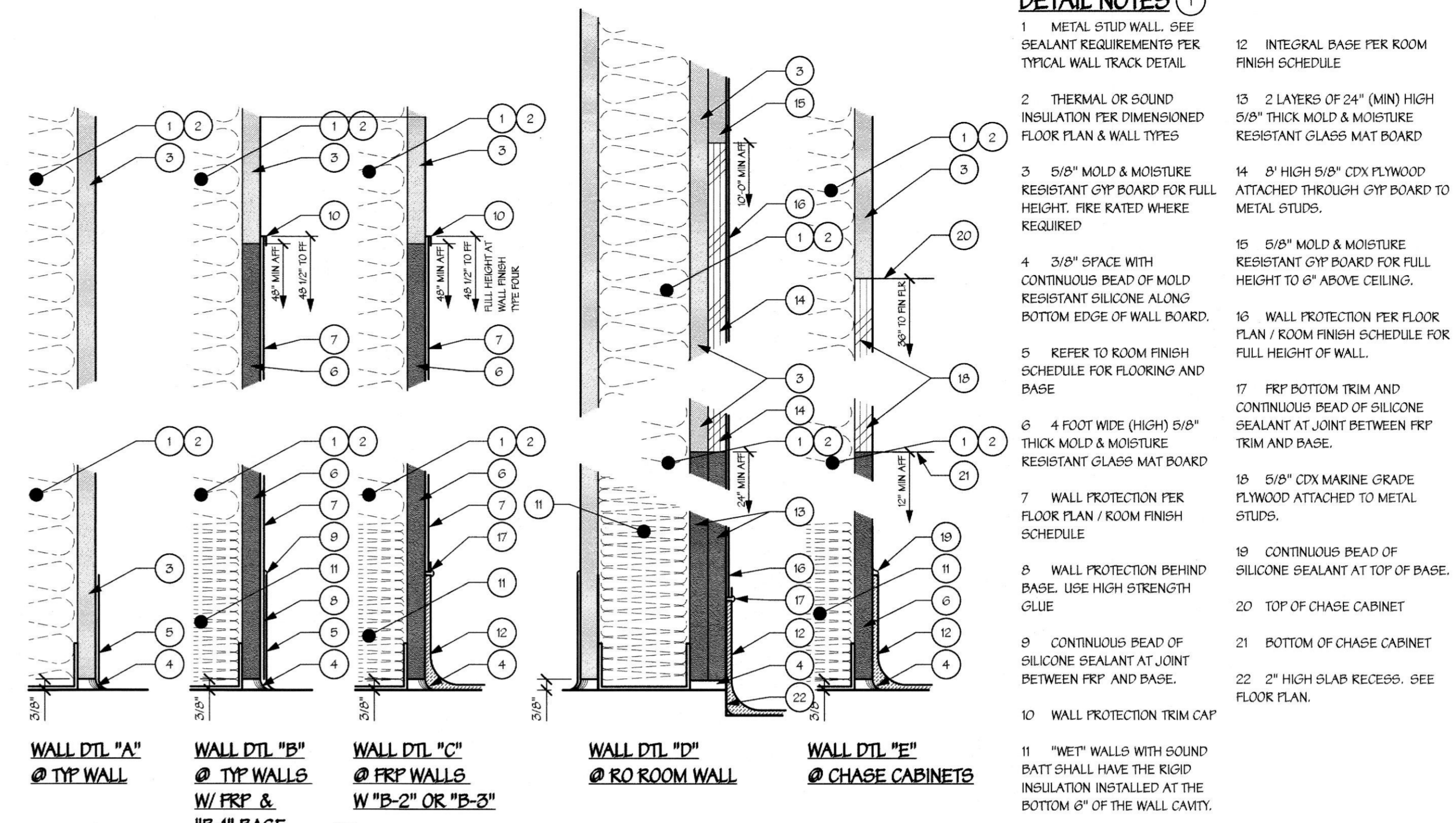

DETAIL NOTES ①

- 1 METAL STUD WALL, SEE SEALANT REQUIREMENTS PER TYPICAL WALL TRACK DETAIL
- 2 THERMAL OR SOUND INSULATION PER DIMENSIONED FLOOR PLAN & WALL TYPES
- 3 5/8" MOLD & MOISTURE RESISTANT GYP BOARD FOR FULL HEIGHT, FIRE RATED WHERE REQUIRED
- 4 3/8" SPACE WITH CONTINUOUS BEAD OF MOLD RESISTANT SILICONE ALONG BOTTOM EDGE OF WALL BOARD
- 5 REFER TO ROOM FINISH SCHEDULE FOR FLOORING AND BASE
- 6 4 FOOT WIDE (HIGH) 5/8" THICK MOLD & MOISTURE RESISTANT GLASS MAT BOARD
- 7 WALL PROTECTION PER FLOOR PLAN / ROOM FINISH SCHEDULE
- 8 WALL PROTECTION BEHIND BASE, USE HIGH STRENGTH GLUE
- 9 CONTINUOUS BEAD OF SILICONE SEALANT AT JOINT BETWEEN FRP AND BASE
- 10 WALL PROTECTION TRIM CAP
- 11 "MET" WALLS WITH SOUND BATT SHALL HAVE THE RIGID INSULATION INSTALLED AT THE BOTTOM 6" OF THE WALL CAVITY.
- 12 INTEGRAL BASE PER ROOM FINISH SCHEDULE
- 13 2 LAYERS OF 24" (MIN) HIGH 5/8" THICK MOLD & MOISTURE RESISTANT GLASS MAT BOARD
- 14 8" HIGH 5/8" CDX PLYWOOD ATTACHED THROUGH GYP BOARD TO METAL STUDS.
- 15 5/8" MOLD & MOISTURE RESISTANT GYP BOARD FOR FULL HEIGHT TO 6" ABOVE CEILING.
- 16 WALL PROTECTION PER FLOOR PLAN / ROOM FINISH SCHEDULE FOR FULL HEIGHT OF WALL.
- 17 FRP BOTTOM TRIM AND CONTINUOUS BEAD OF SILICONE SEALANT AT JOINT BETWEEN FRP TRIM AND BASE.
- 18 5/8" CDX MARINE GRADE PLYWOOD ATTACHED TO METAL STUDS.
- 19 CONTINUOUS BEAD OF SILICONE SEALANT AT TOP OF BASE.
- 20 TOP OF CHASE CABINET
- 21 BOTTOM OF CHASE CABINET
- 22 2" HIGH SLAB RECESS, SEE FLOOR PLAN.

ALL WALLS: APPLY TO THE BACK OF EACH BOTTOM WALL CHANNEL A BEAD OF MOLD RESISTANT SEALANT AT EACH EDGE AND AN ADDITIONAL SERPENTINE LINE OF SEALANT DOWN THE MIDDLE PRIOR TO INSTALLATION ONTO CONCRETE FLOOR.

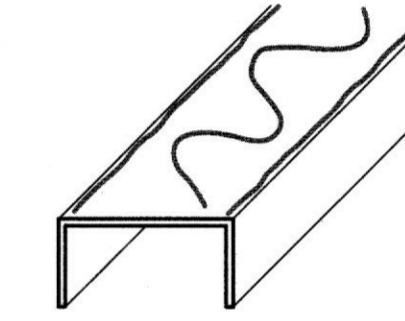

TYPICAL WALL TRACK DETAIL - ALL WALLS

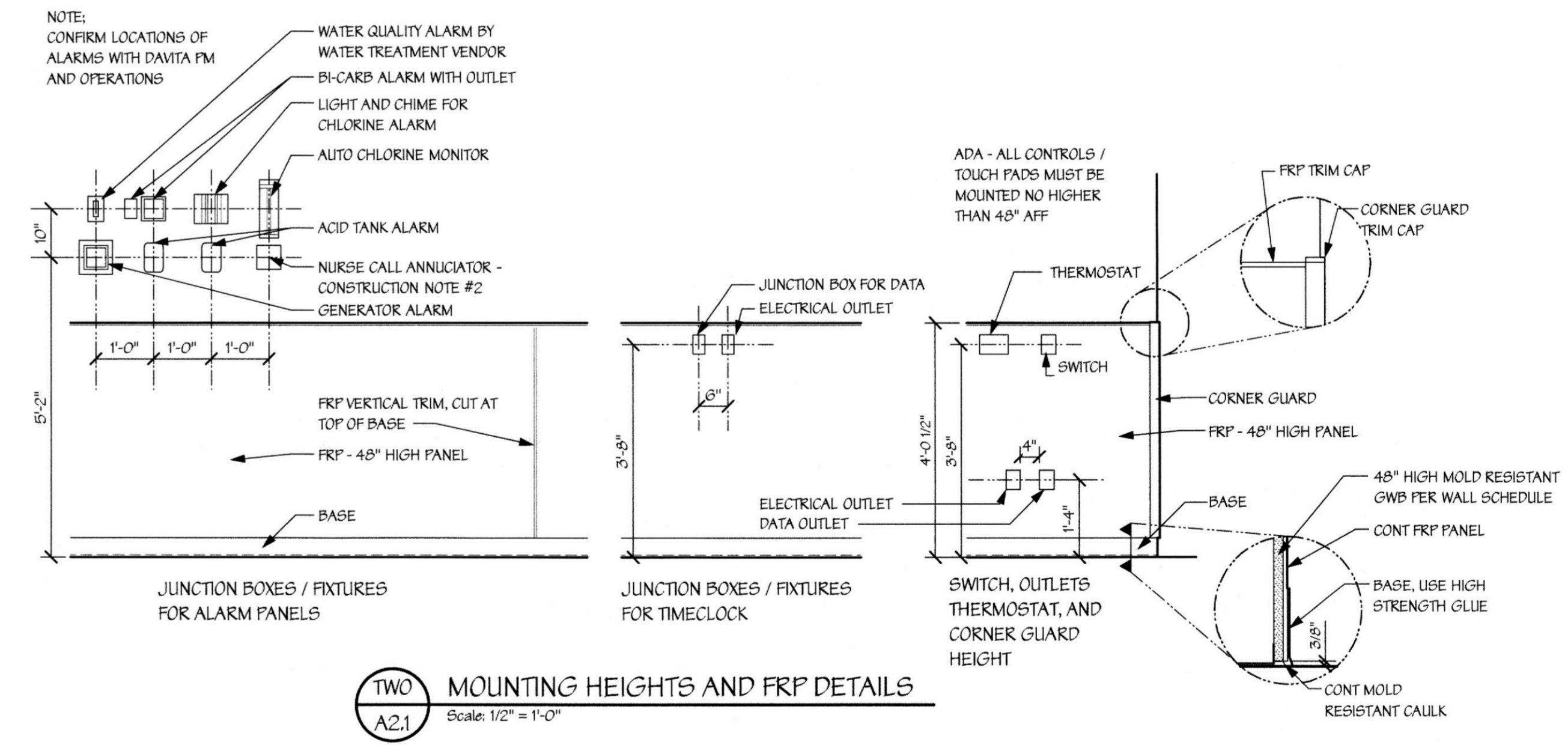

TWO
A2.1
Scale 1/2" = 1'-0"

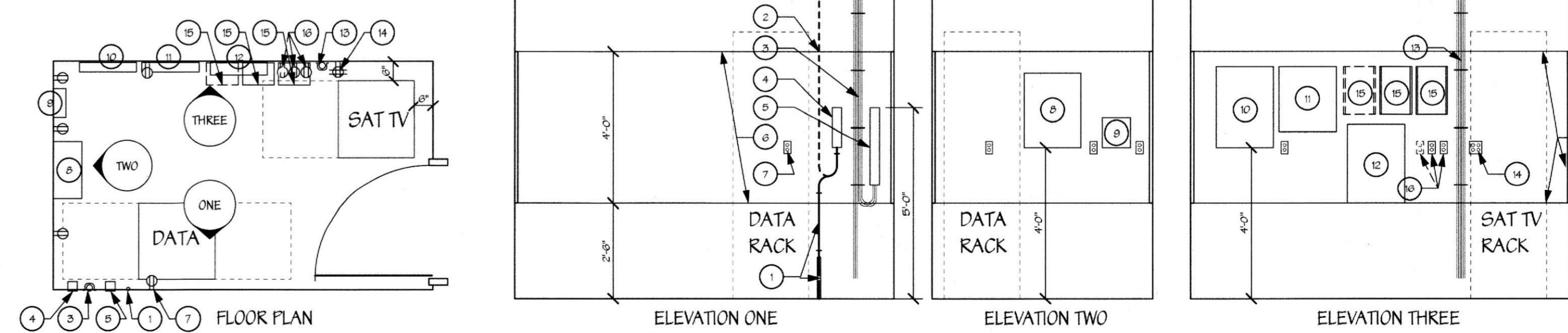

THREE
A2.1
Scale 3/8" = 1'-0"

DETAIL NOTES ②

- 1 PHONE DEMARK CONDUIT / CABLE
- 2 PHONE DEMARK CABLE IF FROM OVERHEAD
- 3 BUNDLE CABLES AND ANCHOR TO PLYWOOD MOUNTING BOARD WITH METAL "U" BRACKETS AT MAX 18" O.C. TO 36" AFF. LEAVING SLACK IN CEILING FOR FLOOR MOVEMENT.
- 4 INCOMING PHONE LINE PUNCH DOWN BLOCK MOUNTED TO PLYWOOD
- 5 PUNCH DOWN BLOCK MOUNTED TO PLYWOOD FOR PHONE DISTRIBUTION CABLES.
- 6 4x8x1/2" PLYWOOD MOUNTING BOARD MOUNTED HORIZONTALLY, BOTTOM EDGE TO BE AT 30" AFF, FOR FULL LENGTH OF WALL.
- 7 TYPICAL OUTLET MOUNTED 48" AFF
- 8 PHONE SYSTEM BOX MOUNTED TO PLYWOOD
- 9 NURSE CALL SYSTEM MOUNTED TO PLYWOOD
- 10 FIRE ALARM SYSTEM MOUNTED TO PLYWOOD
- 11 FIRE ALARM DISTRIBUTION BOX MOUNTED TO PLYWOOD
- 12 SECURITY SYSTEM BOX MOUNTED TO PLYWOOD
- 13 BUNDLE TV CABLES AND ANCHOR TO PLYWOOD MOUNTING BOARD WITH METAL "U" BRACKETS AT MAX 18" O.C. TO 36" AFF. LEAVING SLACK IN CEILING FOR MOVEMENT.
- 14 DEDICATED QUAD OUTLET FOR SAT TV SYSTEM MOUNTED AT 48" AFF
- 15 TV SYSTEM POWER SUPPLIES (1 PER 10 STATIONS)
- 16 DEDICATED OUTLET - ONE FOR EACH POWER SUPPLY

| | | | | |
|---------|-----------------|------|----|------|
| PROJECT | REVISION | DATE | BY | CHKD |
| 1 | BUILDING PERMIT | | | |
| 2 | | | | |
| 3 | | | | |
| 4 | | | | |