

THIS DRAWING IS THE PROPERTY OF INSYNC ARCHITECTURAL DESIGNS INC., UNAUTHORIZED USE OF ANY KIND, INCLUDING USE ON OTHER PROJECTS, IS PROHIBITED.

DOOR AND FRAME SCHEDULE:

Table with columns: Frame #, Door Width, Door Ht, Door Thick, Door Type, Door Mat, Door Fin, LATCH, Frame Type, Frame Mat, Frame Depth, Hardware, Fire Rating, Remark. Rows include 100, 101a, 101b, 101c, 102, 103, 104, 105a, 105b, 110, 110a, 110b, 111, 112, 112a, 112b, 114, 115, 115a, 115b, 116, 117a, 117b, 118, 119, 120, 121, 121a, 121b, 122, 123, 124, 125, 126, 127, 128, 129, 130, 131a, 131b, 132a, 132b, 200.

HARDWARE TYPES:

GENERAL HARDWARE NOTE: ALL COMPONENTS OF HARDWARE SHALL BE PROVIDED FOR A COMPLETELY FUNCTIONING HARDWARE INSTALLATION. ALL COMPONENTS SHALL COMPLY WITH LOCAL, STATE AND FEDERAL (ADA) DISABILITY REQUIREMENTS.

ALL LOCKSETS SHALL BE EQUAL TO THE 4700 (LN) SERIES, LEVER HANDLE LOCKSETS (US260 FINISH) BY YALE, PACIFIC BEACH (PB) LEVER DESIGN AND FULL SIZE INTERCHANGEABLE CORES, UNLESS NOTED OTHERWISE.

KEYING SCHEDULE: ALL LOCKSETS WITHIN THE FACILITY WITH THE EXCEPTION OF THE F.A. OFFICE SHALL BE OPERATED BY THE SAME KEY. THE F.A. OFFICE SHALL HAVE A MASTER KEY THAT OPERATES ALL LOCKSETS WITHIN THE FACILITY AS WELL AS THE F.A. OFFICE.

THE FOLLOWING HARDWARE SETS ARE FROM DAVITA'S MASTER PROTOTYPE DOOR HARDWARE SCHEDULE. NOT ALL SETS FROM THIS PROTOTYPE SCHEDULE APPLY TO THIS PROJECT AND THEREFORE THOSE SET NUMBERS HAVE BEEN SKIPPED ON THE LISTED HARDWARE SETS BELOW. REFER TO THE DOOR AND FRAME SCHEDULE FOR THE REQUIRED HARDWARE SET FOR EACH DOOR.

Hardware sets table with columns: SET #, Components, Hardware, Notes. Includes SET-01 through SET-11.

ALL SAFETY GLASS SHALL COMPLY WITH THE CPSC 16 CFR, PART 1201, CRITERIA I AND SHALL BE IN ACCORDANCE WITH SECTION 2406 OF THE USCBC. EXTERIOR STOREFRONT SYSTEM SHALL MATCH EXISTING EXTERIOR STOREFRONT SYSTEM WITH 1" INSULATED GLAZING WITH UV PROTECTION. COORDINATE WITH LANDLORD. INTERIOR STOREFRONT SYSTEM SHALL BE EQUAL TO OLCASILE SERIES FG-2000 WITH TEMPERED 1/4" CLEAR GLASS. STOREFRONT SUPPLIER TO COORDINATE SAFETY GLASS REQUIREMENTS SUCH THAT ALL GLAZING COMPLIES WITH THE REQUIREMENTS OF SECTION 2406 OF THE IBC. FINISH OF STOREFRONT SYSTEM SHALL BE COORDINATED WITH ALUMINUM DOOR FRAMES SO THAT ALL FRAMES MATCH. INSTALL PER MANUFACTURER'S STANDARD DETAILS AND RECOMMENDATIONS FOR THE VARIOUS CONDITIONS ENCOUNTERED. GENERAL NOTE: ALL DOORS AND DOOR HARDWARE SHALL COMPLY WITH SECTION 404 OF ICC/ANSI 117.1. GENERAL NOTE: ALL DOOR HARDWARE SHALL BE INSTALLED IN ACCORDANCE WITH ADA AND ANCI RECOMMENDATIONS. LEVER LOCKSETS SHALL BE INSTALLED WITH CENTER OF LEVEL HANDLES AT 36" AFF. NOTE #1 - EXISTING DOOR AND FRAME TO REMAIN AND BE PERMANENTLY CLOSED. CALK AROUND PERIMETER OF DOOR BETWEEN FRAME TO BE WEATHER TIGHT AND REPAINT EXTERIOR SIDE OF DOOR AND FRAME TO MATCH EXISTING COLOR. NOTE #2 - ALL INTERIOR DOOR FRAMES THAT ARE 42" OR MORE WIDE MUST HAVE WELDED DOOR FRAMES. NOTE #3 - STANDARD STOREFRONT HARDWARE SIMILAR TO EXISTING. COORDINATE KEYING AND OTHER REQUIREMENTS WITH LANDLORD.

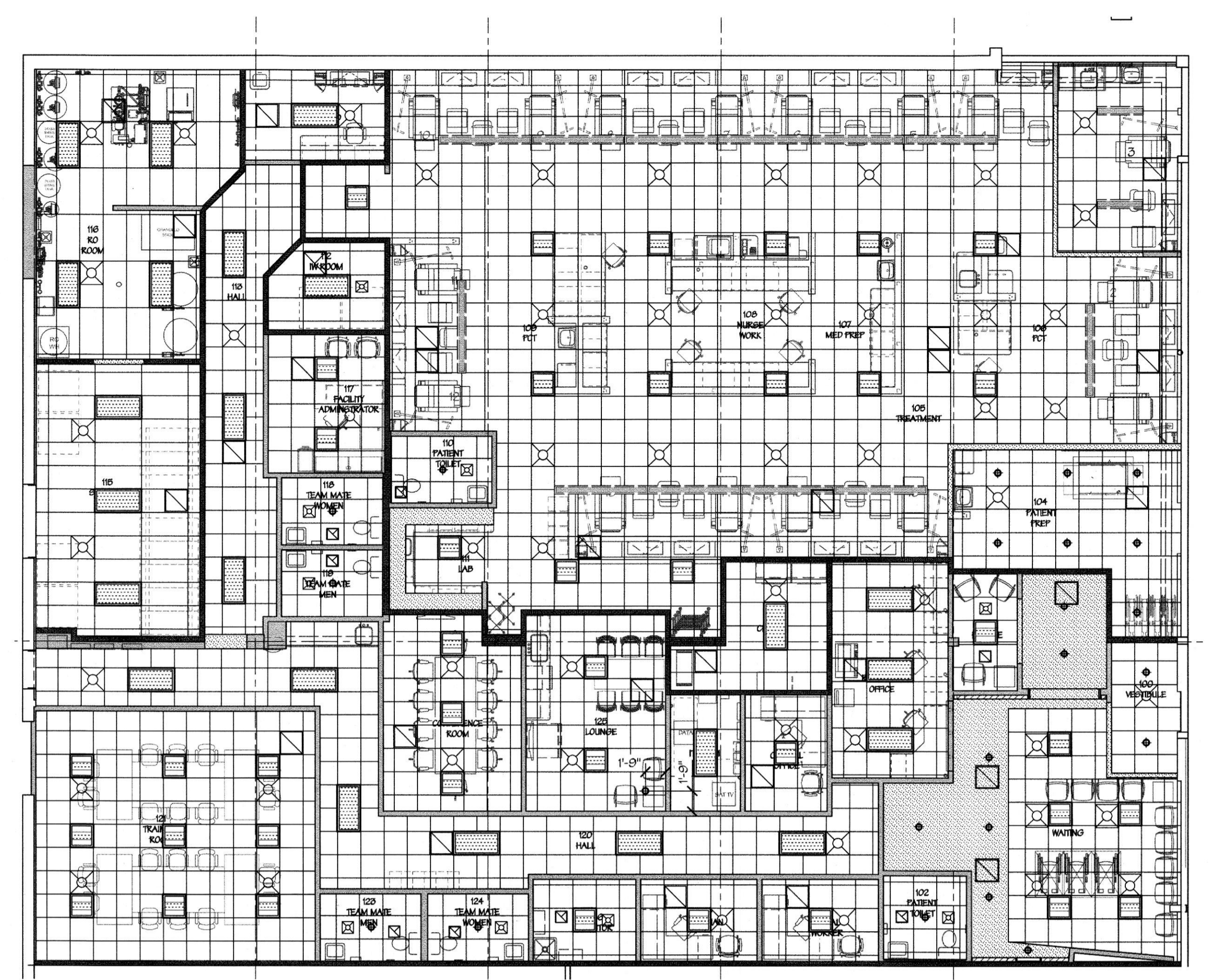

4C REFLECTED CEILING PLAN Scale: 1/8" = 1'-0"

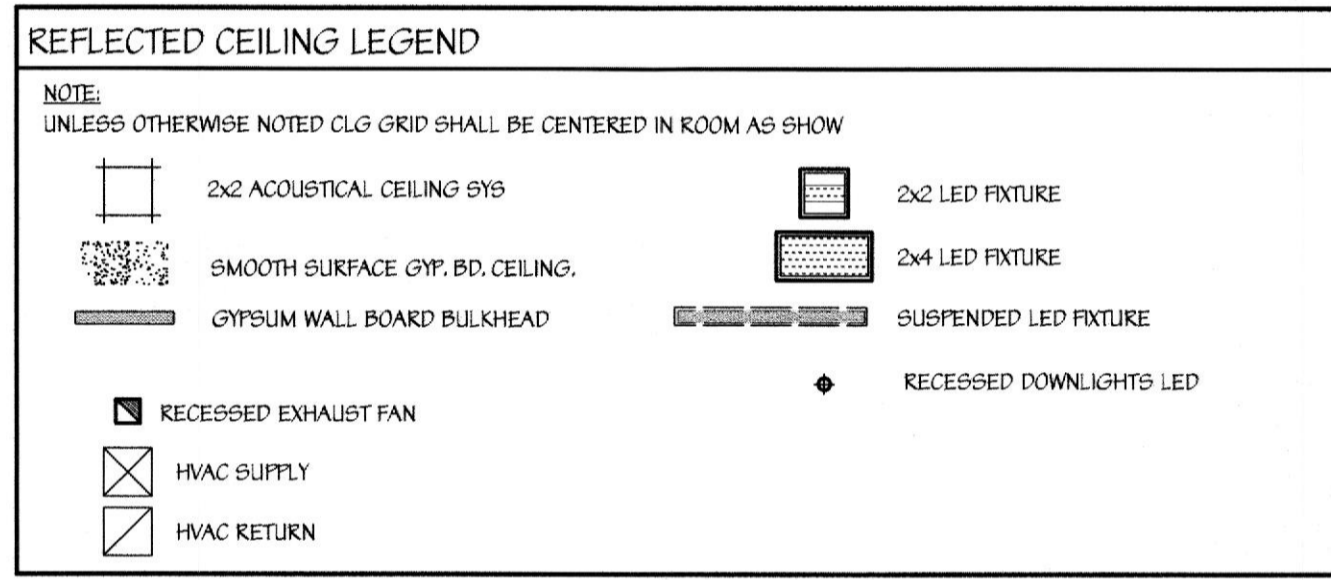

DOOR TYPES:

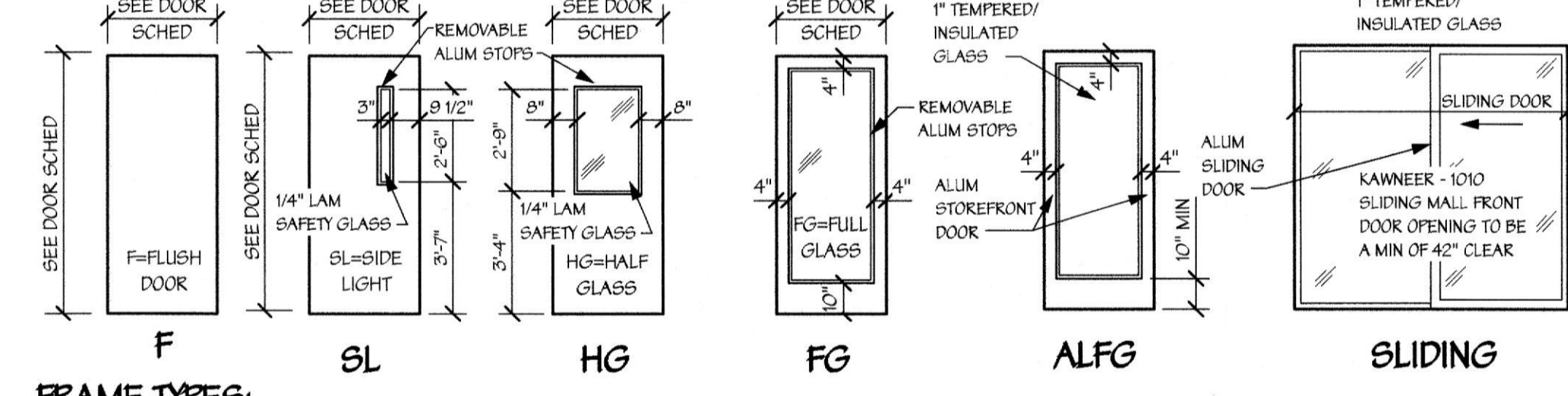

FRAME TYPES:

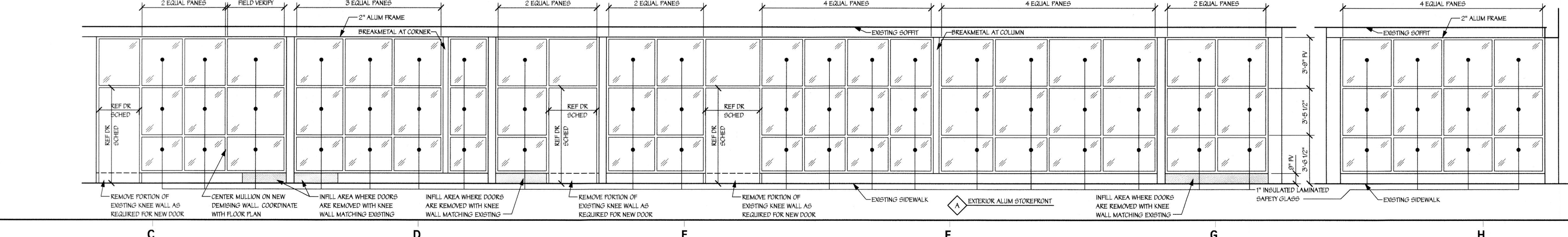
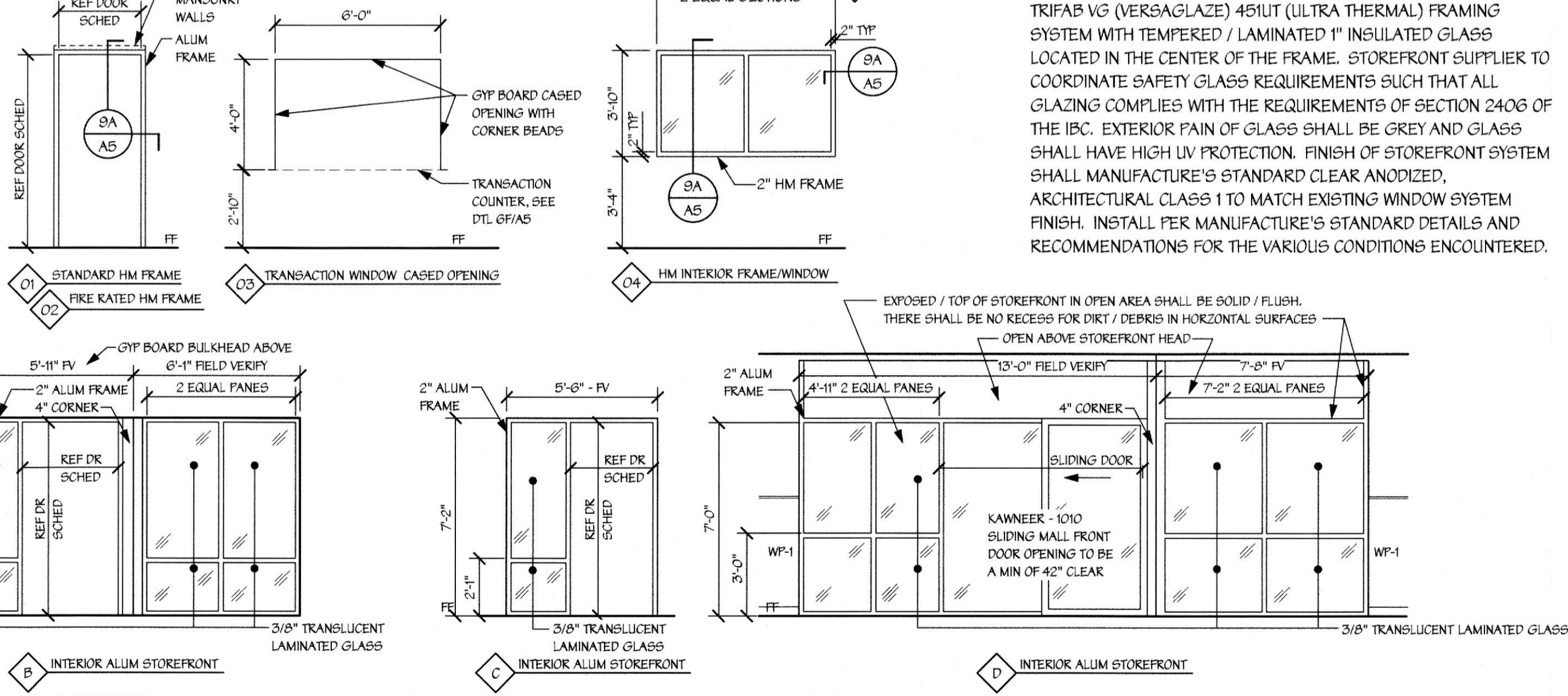

Vertical sidebar containing project information, logos for Davita and Dawson Van Orden, and a permit stamp from the State of Oklahoma.