

THIS DRAWING IS THE PROPERTY OF INSYNCR ARCHITECTURAL DESIGNS INC., UNAUTHORIZED USE OF ANY KIND, INCLUDING USE ON OTHER PROJECTS, IS PROHIBITED.

PLUMBING FIXTURE SCHEDULE

| ITEM # | DESCRIPTION | CLASSIFICATION | PIPE SIZES | | | | TRAP TYPE | REMARKS |
|--------|-----------------------------------|----------------|----------------|------|------|------|-----------|---------------------------------|
| | | | C.W. | H.W. | SAN. | VENT | | |
| P-1 | TREATMENT MED & PUNG CLEAN SINK | LAVATORY-HAND | 1/2" | 1/2" | 2" | 2" | "P" | - |
| P-2 | TREATMENT "DIRTY" SINK | LAVATORY-HAND | 1/2" | 1/2" | 2" | 2" | "P" | - |
| P-3 | WALL HUNG EMERGENCY EYE/FACE WASH | EYEWASH | TEMPERED WATER | - | - | - | - | MOUNT PER MANF. RECOMMENDATIONS |
| P-4 | COUNTERTOP SINK | LAVATORY-HAND | 1/2" | 1/2" | 2" | 2" | "P" | - |

NOTES:

- 1) ALL EQUIPMENT SHALL BE AS SCHEDULED OR EQUAL.
- 2) ALL PLUMBING FIXTURE COLOR SELECTIONS TO BE WHITE UNLESS OTHERWISE NOTED. PRIOR TO PURCHASE VERIFY WITH ARCHITECT/ARCHITECTURAL DRAWINGS.
- 3) ALL INFRA RED FAUCETS COME WITH A THERMOSTATIC MIXING VALVE. REFER TO SHEET MB SECTION 15400 FOR MORE INFORMATION.

TMV-1 THERMOSTATIC MIXING VALVE (EYEWASH)

LEONARD MODEL #TA-300 THERMOSTATIC MIXING VALVE WITH WITH TEMPERATURE LIMIT STOP, DIAL THERMOMETER ON THE OUTLET, MOUNTING BRACKETS, MIN. FLOW OF 1/2 GPM @ 5 PSI SUPPLY PRESSURE, 2" INLETS, ANGLE CHECKSTOP ON INLETS, AND ROUGH BRONZE FINISH. ASSE 1071 CERTIFIED. NOTE: FIELD SET TEMPERATURE 175°F

TMV-2 THERMOSTATIC MIXING VALVE (POINT OF USE AT ALL SINKS, EXCEPT SINKS WITH INFRA RED FAUCETS--THEY HAVE THEIR OWN BUILT-IN)

SYMONS (LANLOR OR LEONARD) "MAXLINE" MODEL #5-210-CX-NI THERMOSTATIC MIXING VALVE WITH 3/8" INLET AND OUTLET WITH COMPRESSION FITTINGS, BRASS AND BRONZE BODY, STAINLESS STEEL FLOW CONTROL COMPONENTS, VANDAL RESISTANT LOCKABLE HANDLE, SEPARATE CHECKS, WALL BRACKETS, ROUGH CHROME FINISH, ASSE 1070 CERTIFIED. FIELD SET TEMPERATURE AT 110°F MAXIMUM.

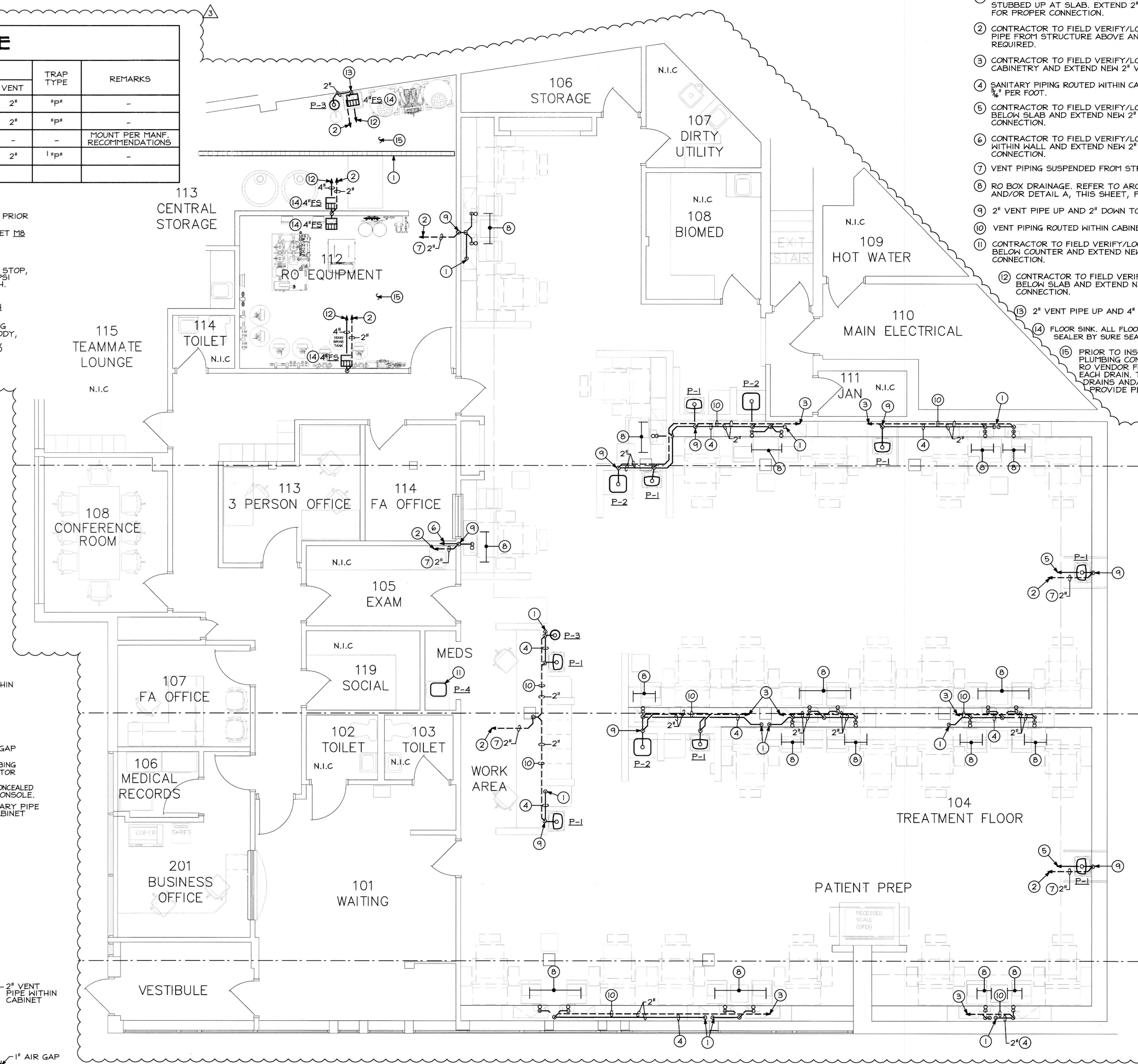
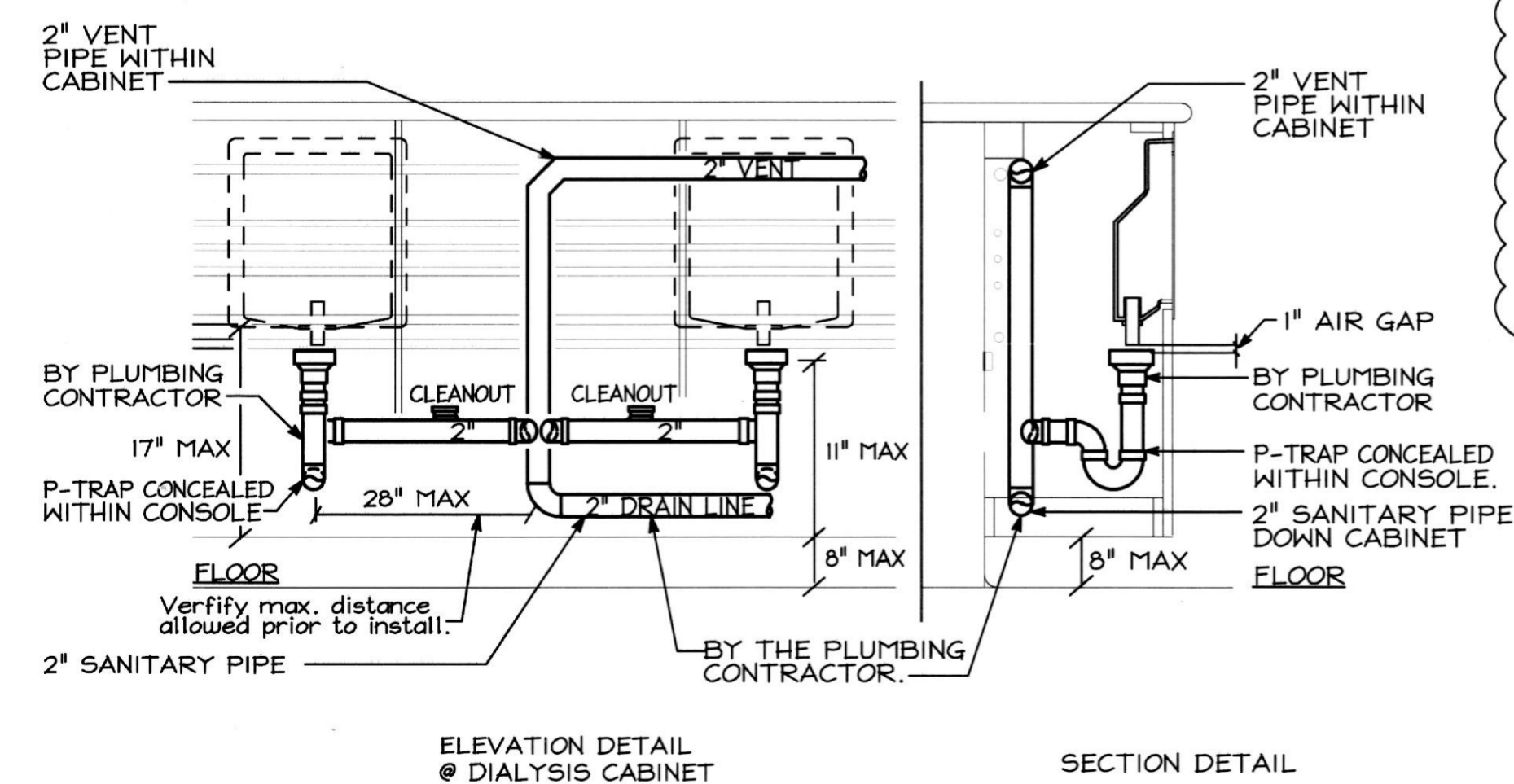
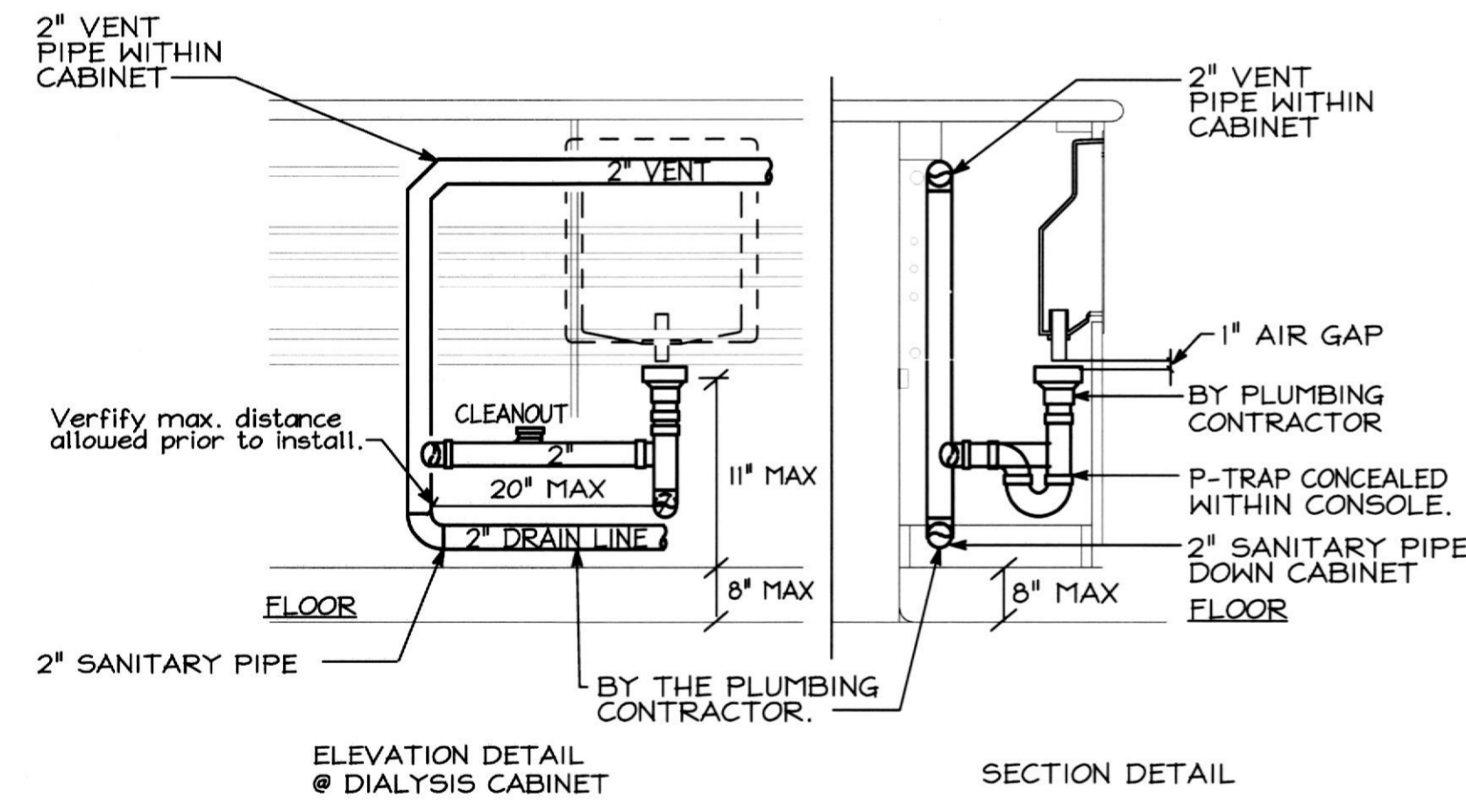

**FLOOR PLAN-EXISTING CONDITIONS/
 NEW WORK (PLUMBING)**
 SCALE: 1/4"=1'-0"

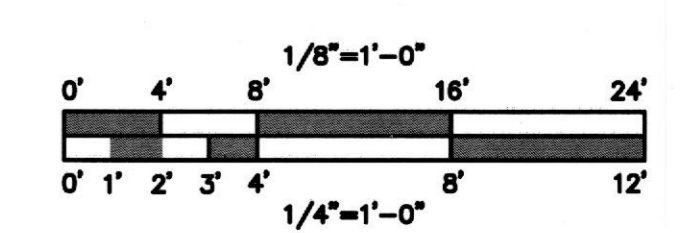
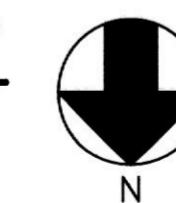

DRAWING NOTES

- 1) CONTRACTOR TO FIELD VERIFY/LOCATE EXISTING 2" SANITARY PIPE STUBBED UP AT SLAB. EXTEND 2" SANITARY DOWN WITHIN CABINETRY FOR PROPER CONNECTION.
- 2) CONTRACTOR TO FIELD VERIFY/LOCATE EXISTING SANITARY VENT PIPE FROM STRUCTURE ABOVE AND MAKE PROPER CONNECTION AS REQUIRED.
- 3) CONTRACTOR TO FIELD VERIFY/LOCATE EXISTING VENT PIPE WITHIN CABINETRY AND EXTEND NEW 2" VENT FOR PROPER CONNECTION.
- 4) SANITARY PIPING ROUTED WITHIN CABINETRY/LOW WALL. SLOPED AT 1/4" PER FOOT.
- 5) CONTRACTOR TO FIELD VERIFY/LOCATE EXISTING SANITARY PIPE BELOW SLAB AND EXTEND NEW 2" SANITARY PIPE FOR PROPER CONNECTION.
- 6) CONTRACTOR TO FIELD VERIFY/LOCATE EXISTING SANITARY PIPE WITHIN WALL AND EXTEND NEW 2" SANITARY PIPE FOR PROPER CONNECTION.
- 7) VENT PIPING SUSPENDED FROM STRUCTURE ABOVE CEILING (TYPICAL).
- 8) RO BOX DRAINAGE. REFER TO ARCHITECTURAL DRAWING, SHEET W11, AND/OR DETAIL A, THIS SHEET, FOR MORE INFORMATION (TYPICAL).
- 9) 2" VENT PIPE UP AND 2" DOWN TO SANITARY PIPE (TYPICAL)
- 10) VENT PIPING ROUTED WITHIN CABINETRY/LOW WALL.
- 11) CONTRACTOR TO FIELD VERIFY/LOCATE EXISTING SANITARY PIPE BELOW COUNTER AND EXTEND NEW 2" SANITARY PIPE FOR PROPER CONNECTION.
- 12) CONTRACTOR TO FIELD VERIFY/LOCATE EXISTING SANITARY PIPE BELOW SLAB AND EXTEND NEW 4" SANITARY PIPE FOR PROPER CONNECTION.
- 13) 2" VENT PIPE UP AND 4" DOWN TO SANITARY PIPE (TYPICAL)
- 14) FLOOR SINK. ALL FLOOR SINKS TO HAVE WATERLESS TRAP SEALER BY SURE SEAL OR EQUAL (TYPICAL).
- 15) PRIOR TO INSTALL OF THE FLOOR SINKS THE PLUMBING CONTRACTOR MUST COORDINATE WITH THE RO VENDOR FOR THE EXACT MOUNTING LOCATION OF EACH DRAIN. THE RO VENDOR MAY WANT MORE FLOOR DRAINS AND/OR FLOOR SINKS THAN ARE SHOWN. PROVIDE PER DIRECTION OF THE RO VENDOR.

Davita
 Davita Healthcare Partners, Inc.
 2000 16th Street
 Denver, CO 80202

InSync
 ARCHITECTURAL
 DESIGNS, INC.
 1215 Old Ploverville Road
 Winchester, MD 21140
 Office 410-452-5006
 Fax 410-452-5046

SDI Design LLC
 12171 Ome Road
 Parkville, MO 64150
 Phone 816-221-1100
 Fax 816-221-1101

**Wynn Dixon
 Company, Inc**
 10000 E. Harvard Ave.
 Suite 100
 Denver, CO 80231

1. PRESENT SUBMITTAL
 2. REVISION 1 - OWNER REVISIONS
 3. REVISION 2 - OWNER REVISIONS

| | | |
|------|----|----------|
| DATE | BY | REVISION |
| | | |
| | | |
| | | |

FACILITY MAINTENANCE FOR:
Davita Dialysis
 Richmond Kidney - #0507
 1386 Victory Blvd
 Staten Island 10314

FLOOR PLAN-
 NEW WORK (PLUMBING)

10972
P-103.02