

THIS DRAWING IS THE PROPERTY OF INSYNCH ARCHITECTURAL DESIGNS INC., UNAUTHORIZED USE OF ANY KIND, INCLUDING USE ON OTHER PROJECTS, IS PROHIBITED.

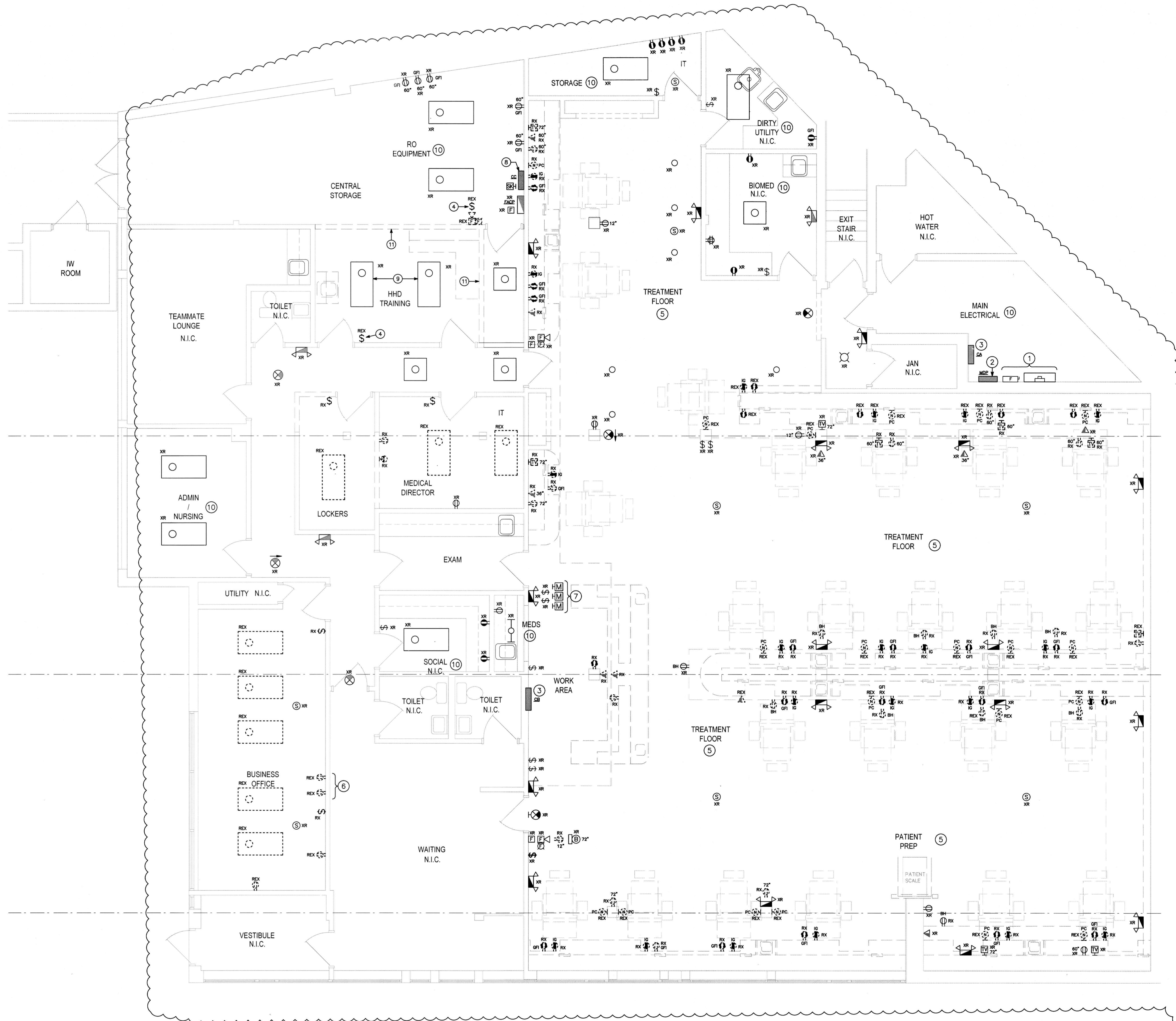

DEMOLITION NOTES:

- D1. DEMOLITION DRAWING IS PROVIDED TO SHOW THE GENERAL SCOPE OF THE DEMOLITION WORK. IT IS THE CONTRACTOR'S RESPONSIBILITY TO PERFORM ALL DEMOLITION WORK THAT'S NECESSARY TO ACCOMPLISH NEW WORK. THE DEMOLITION DRAWINGS MAY NOTE TYPICAL ITEMS IN SOME AREAS, WHICH APPLY IN OTHER AREAS (AND DESIGNATED WITH DASHED LINES OR SOLID SHADE). COORDINATE ALL DEMOLITION WORK WITH ALL ARCHITECTURAL, MECHANICAL, AND PLUMBING DRAWINGS AND SPECIFICATIONS. CONTRACTOR IS RESPONSIBLE TO REFERENCE ALL DRAWINGS/SPECIFICATIONS TO CONFIRM EXTENT OF WORK.
- D2. CONTRACTOR IS RESPONSIBLE FOR FIELD VERIFYING AND UNDERSTANDING EXISTING DRAWINGS PRIOR TO BIDDING.
- D3. ALL ACCESSIBLE ITEMS OF ELECTRICAL EQUIPMENT, CONDUITS, WIRING, LIGHTS, RECEPTACLES, ETC. AFFECTED BY THE RENOVATION WORK AND NOT REQUIRED IN THE COMPLETED WORK SHALL BE CAREFULLY REMOVED. ANY DAMAGED WALLS, FLOORS, CEILINGS, ETC. SHALL BE PATCHED AND FINISHED TO MATCH THE EXISTING ADJACENT SURFACES. MAINTAIN EXISTING FIRE RATING WHERE OCCURS AND WHERE POSSIBLE DURING DEMOLITION. REMOVED ITEMS SHALL BE PROPERLY DISPOSED OF OFF SITE AND NOT REUSED EXCEPT AS NOTED. TURN OVER ALL EXISTING EQUIPMENT DESIRED BY BUILDING OWNER TO BUILDING OWNER.
- D4. REMOVE EXISTING CIRCUITS IN PANELS NOT REQUIRED FOR COMPLETED WORK. UTILIZE EXISTING BREAKERS FOR NEW WORK SHOWN. PROVIDE NEW BREAKERS AS REQUIRED FOR NEW CIRCUITS ADDED. UPDATE PANEL DIRECTORIES TO REFLECT CIRCUIT CHANGES MADE AS PART OF THE RENOVATION WORK. LABEL ALL UNUSED BREAKERS - "SPARE."
- D5. WHEREVER EXISTING ELECTRICAL WORK IS INDICATED TO BE REMOVED, THE FOLLOWING NOTES SHALL APPLY:
 - 1. UNLESS NOTED OTHERWISE, ALL EXISTING WIRING SHALL BE REMOVED BACK TO ITS SOURCE.
 - 2. ALL EXISTING CONDUIT WHICH IS EXPOSED, OR WHICH BECOMES EXPOSED AT ANY TIME DURING CONSTRUCTION SHALL BE REMOVED IN ITS ENTIRETY. CONDUIT STUBS THROUGH THE FLOOR SHALL BE CUT OFF FLUSH WITH THE FLOOR SLAB, FILLED WITH CONCRETE, AND MADE READY TO ACCEPT NEW FLOOR FINISHES WHERE APPLICABLE.
 - 3. WHEREVER EXISTING FLUSH MOUNTED BOXES WILL REMAIN EXPOSED, FURNISH AND INSTALL BLANK COVERPLATES ON THE EXISTING OUTLET BOXES. MATCH EXISTING COVERPLATE COLOR OR AS DIRECTED BY ARCHITECT OR OWNER.
- D6. RECONNECT CIRCUITS AS REQUIRED MAINTAINING CONTINUITY TO EXISTING DEVICES AND EQUIPMENT NOTED TO REMAIN AS WELL AS ADJACENT AREAS WHICH ARE NOT IN CONTRACT.
- D7. MAINTAIN AND RESTORE, IF INTERRUPTED, ALL CONDUITS AND FEEDERS PASSING THROUGH RENOVATED AREAS AND SERVICING UNDISTURBED AREAS.
- D8. PARTIAL BRANCH CIRCUIT WIRING DENOTING EXISTING CONTROL OR SWITCHING ON THE DRAWING IS SHOWN FOR REFERENCE/CLARIFICATION ONLY, AND IS NOT TO BE CONSTRUED TO IMPLY COMPLETE CIRCUIT WIRING. THE LOCATION OF THE INTERCONNECTION OF CONTROL DEVICE, AND EQUIPMENT CONTROLLED IS DIAGRAMMATIC ONLY.
- D9. REMOVE ALL ABANDONED POWER BRANCH CIRCUIT CABLES/CONDUITS AND TELEPHONE/DATA CABLES ABOVE CEILING OR IN WALLS THAT ARE NOT USED. EXISTING CONDUIT FOUND TO BE REUSABLE MAY BE USED. ALL OTHER MATERIAL SHALL BE REMOVED FROM THE JOB SITE UNLESS OTHERWISE DIRECTED BY THE RESIDENT ENGINEER.
- D10. CAREFULLY DISCONNECT AND REMOVE ALL ELECTRICAL ITEMS DENOTED WITH 'RX' AND TURNOVER TO OWNER. ANY ELECTRICAL ITEMS DENOTED WITH 'REX' SHALL BE REMOVED AND RELOCATED TO WHERE SHOWN ON NEW WORK PLAN DENOTED WITH 'R' WHERE POSSIBLE REUSE EXISTING BRANCH CIRCUIT WIRING FOR NEW WORK.

DRAWING NOTES:

- 1. EXISTING 120/208V 3Ø 4W POWER COMPANY CT CABINET/METER AND TENANT 600A FUSED DISCONNECT TO REMAIN.
- 2. EXISTING 120/208V 3Ø 4W 600A MAIN LUG DISTRIBUTION PANELBOARD TO REMAIN.
- 3. EXISTING 120/208V PANEL TO REMAIN. REFER TO PANEL SCHEDULE FOR ADDITIONAL INFORMATION.
- 4. EXISTING SWITCH TO BE RELOCATED AND WIRING TO BE REWORKED. ADJUST LOCATION OF EXISTING FIXTURE TO ACCOMMODATE NEW ARCHITECTURAL LAYOUT.
- 5. ALL LIGHTING AND ASSOCIATED SWITCHING TO REMAIN. ELECTRICAL CONTRACTOR SHALL PROVIDE ALTERNATIVE PRICE TO REPLACE ALL LAMPS AND ACRYLIC LENS WHERE DAMAGE OR DISCOLORED ON TREATMENT FLOOR.
- 6. EXISTING COPIER AND SHREDDER RECEPTACLES TO BE RELOCATED AS REQUIRED TO NEW LOCATION SHOWN ON NEW WORK PLAN.
- 7. EXISTING TANK ALARM, SDS MONITOR & WATER QUALITY MONITOR TO REMAIN.
- 8. EXISTING 120/208V PANEL TO REMAIN. REFER TO PANEL SCHEDULE FOR ADDITIONAL INFORMATION.
- 9. ADJUST LOCATION OF FIXTURES AS REQUIRED TO ACCOMMODATE NEW ARCHITECTURAL LAYOUT.
- 10. WORK IN THIS AREA IS EXISTING TO REMAIN UNLESS SHOWN OR OTHERWISE NOTED.
- 11. DISCONNECT AND REMOVE ALL RECEPTACLES AND DATA OUTLETS ON THIS WALL. REMOVE ALL WIRING BACK TO SOURCE OR DEMARC LOCATION.

1 FLOOR PLAN - EXISTING CONDITIONS/DEMOLITION
 E-101.00 SCALE: 1/4"=1'-0"

Davita
 Davita Healthcare Partners, Inc.
 2000 16th Street
 Denver, CO 80202

InSync
 ARCHITECTURAL
 DESIGNS, INC.
 1218 Old Pikesville Road
 Whiteford, MD 21160
 Office 410-492-8006
 Fax 410-492-8046

SD Design, LLC.
 2174 Arroyo Road
 Fremont, CA 94538-1219
 Phone 415-374-9174
 Fax 415-374-9174

WATTS DESIGN
 COMPANY, INC.
 14000 E. Harvard Ave.
 Aurora, CO 80014

| NO. | DATE | DESCRIPTION |
|-----|----------|-----------------------------------|
| 1 | 05/02/18 | PERMIT SUBMITTAL |
| 2 | 11/01/17 | REVISION 1 - OWNER REVISIONS |
| 3 | 10/20/17 | REVISION 2 - OWNER BUDGET CHANGES |

Davita
 c/o Davita Healthcare Partners, Inc.
 2000 16th Street
 Denver, CO 80202

FACILITY MAINTENANCE FOR:
Davita Dialysis
Richmond Kidney - #0507
 1386 Victory Blvd
 Staten Island 10301

FLOOR PLAN -
DEMOLITION/EXISTING

PROJECT NO. 10872
E-101.02