

DRAWING NOTES

1. ETR SANITARY VENT ABOVE CEILING
2. ETR SANITARY WASTE BELOW FLOOR
3. ETR CLEANOUT
4. RX SINK; 2" SAN AND 2" VENT
5. ETR SCRUB SINK
6. ETR LAVATORY
7. ETR TOILET

GENERAL NOTES

1. UNLESS NOTED OTHERWISE BY SPECIFIC DRAWING NOTES, WHERE PLUMBING FIXTURE IS INDICATED TO BE REMOVED, RX ASSOCIATED SANITARY PIPING TO A POINT BELOW FLOOR AND CAP.
2. UNLESS NOTED OTHERWISE BY SPECIFIC DRAWING NOTES, WHERE PLUMBING FIXTURE IS INDICATED TO BE REMOVED, RX ASSOCIATED VENT PIPING TO MAIN VENT HEADER AND CAP.

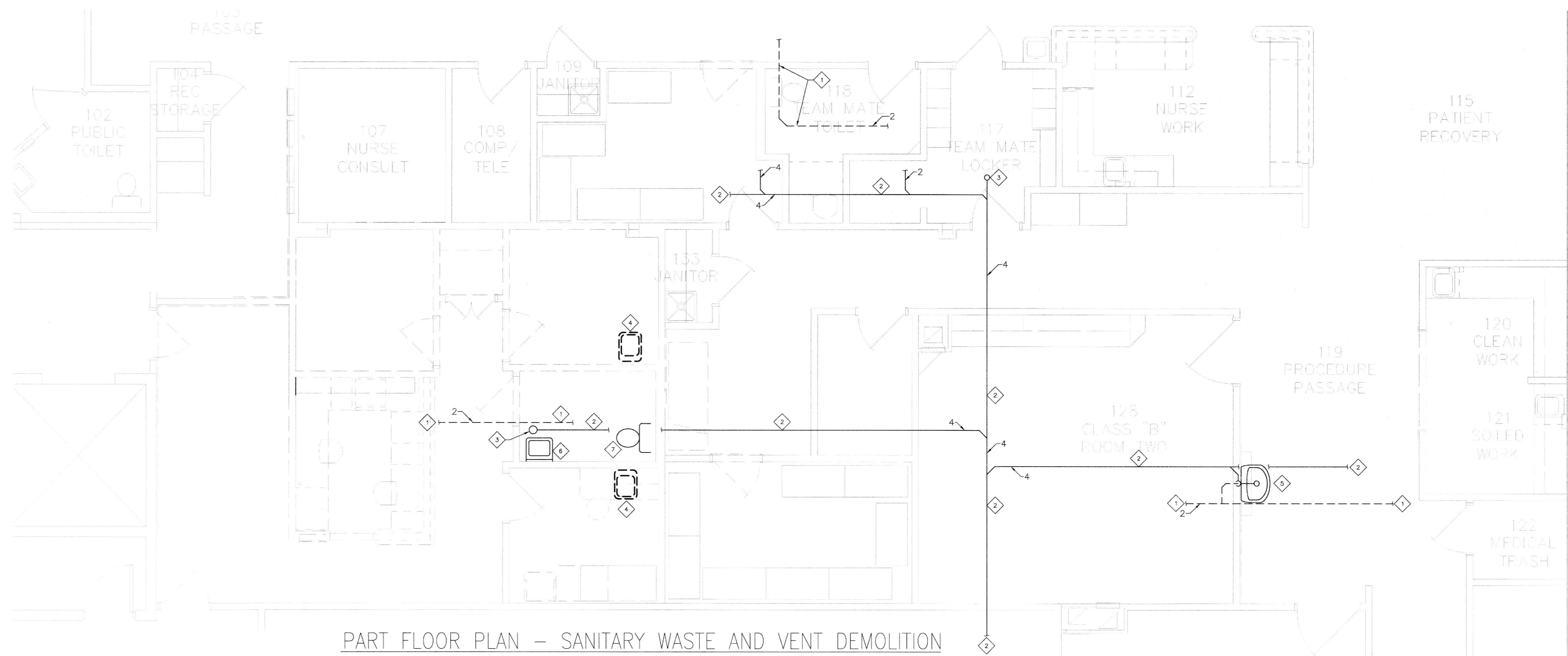

PART FLOOR PLAN - SANITARY WASTE AND VENT DEMOLITION
1/4" = 1'-0"

DRAWING NOTES

1. ETR RE-CIRCULATING HOT WATER
2. ETR 110 F DOMESTIC HOT WATER
3. ETR DOMESTIC COLD WATER
4. ETR 140 F DOMESTIC HOT WATER
5. ETR DOMESTIC WATER PIPING TO EXISTING FIXTURES
6. ETR WH IN THIS ROOM. ETR ALL PIPING IN THIS ROOM
7. RX SINK; 1/2" CW, 2" SAN AND 2" VENT
8. ETR LAVATORY
9. ETR TOILET
10. ETR SCRUB SINK
11. ETR BALANCING VALVE

GENERAL NOTES

1. UNLESS NOTED OTHERWISE BY SPECIFIC DRAWING NOTES, WHERE PLUMBING FIXTURE IS INDICATED TO BE REMOVED, RX ASSOCIATED SANITARY PIPING TO A POINT BELOW FLOOR AND CAP.
2. UNLESS NOTED OTHERWISE BY SPECIFIC DRAWING NOTES, WHERE PLUMBING FIXTURE IS INDICATED TO BE REMOVED, RX ASSOCIATED VENT PIPING TO MAIN VENT HEADER AND CAP.

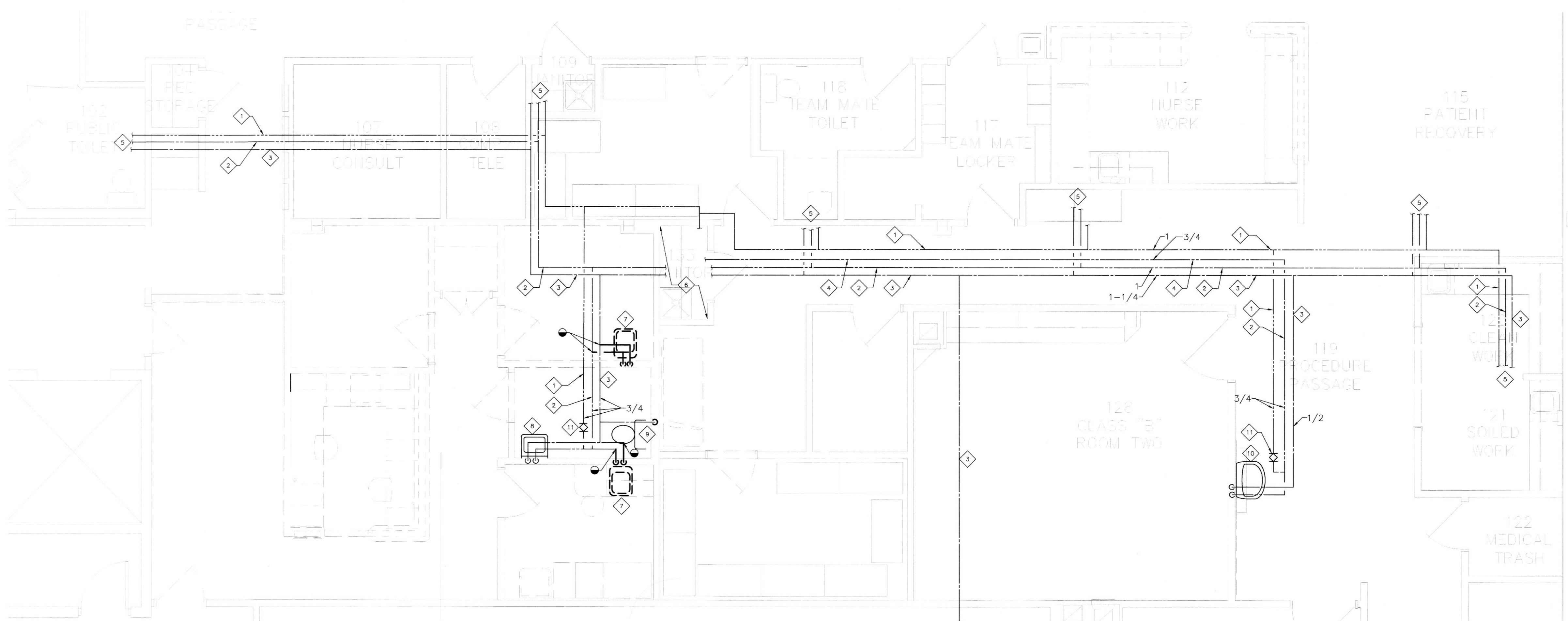

PART FLOOR PLAN - DOMESTIC WATER PIPING DEMOLITION
1/4" = 1'-0"

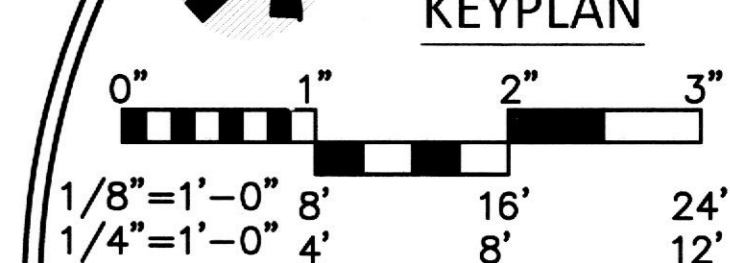
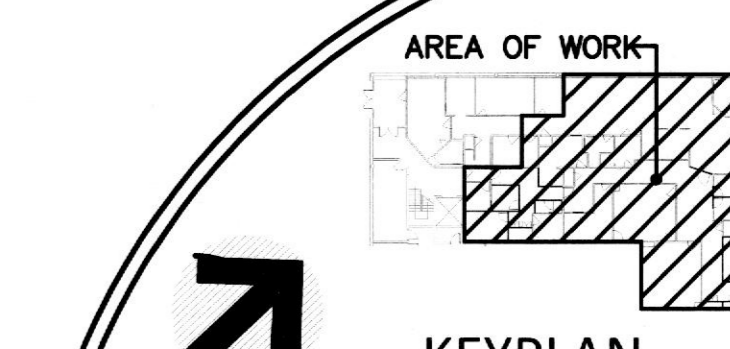

PLUMBING DEMOLITION

REVISIONS		DRAWING NO.
REV#	DATE	DESCRIPTION
-	10/20/17	PERMIT SET

SHEET 4	OF 6
DATE	DRAWN BY
10/20/17	JLM
JOB NUMBER	CREATED BY
11241	JLM

ISSUED FOR
BUILDING PERMIT

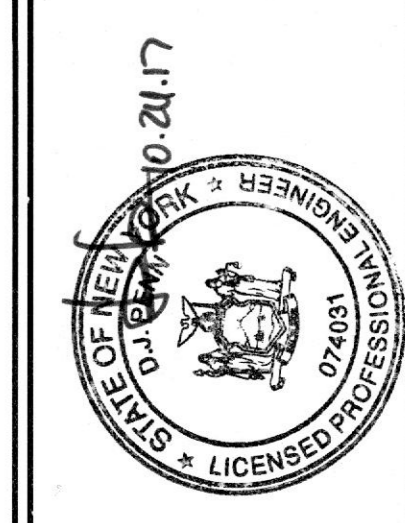

dpce
 DON PINA CONSULTING ENGINEER
 301 SOLEMAN BLVD.
 WESTLAKE, NY 10992
 © 817.410.2808 | F 817.201.8411

TENANT RENOVATIONS FOR:
LIFELINE ACCESS CENTER
 1733 Eastchester Road
 Bronx, NY 10461



ins ync
 ARCHITECTURAL DESIGNS, INC.
 1213 Old Pylesville Road
 Office 410-462-8006
 Whiteford, MD 21160
 Fax 410-462-8046

