

ISSUED FOR BUILDING PERMIT

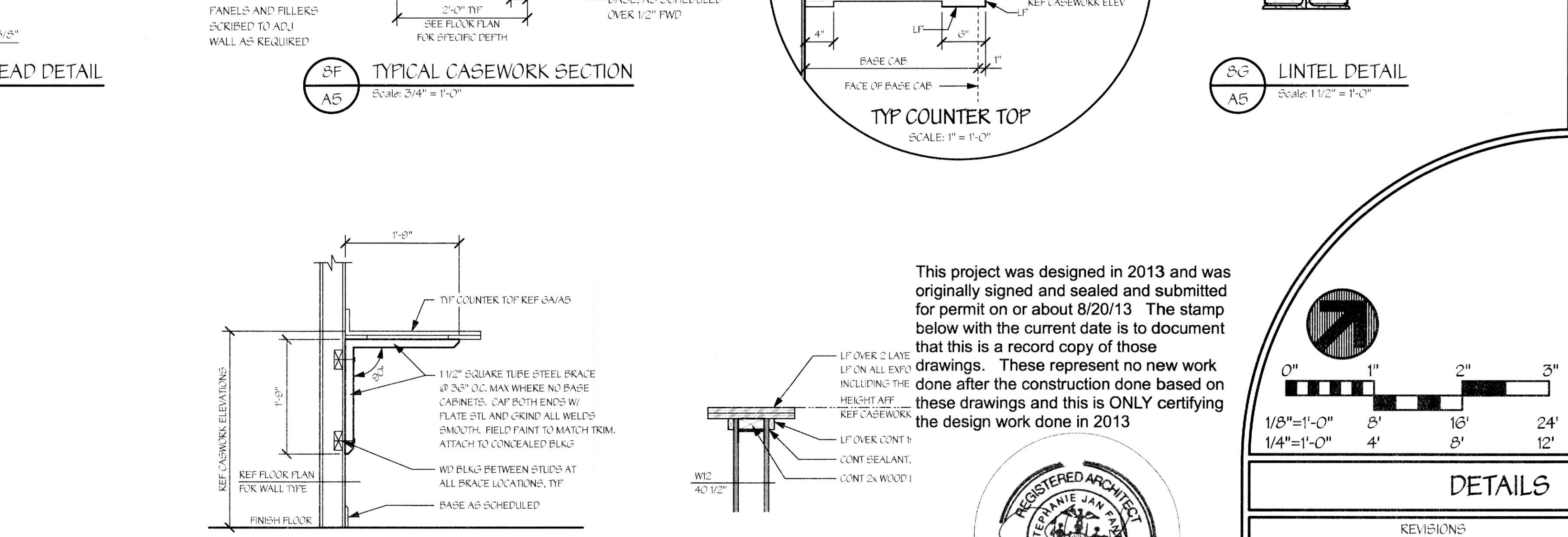

This project was designed in 2013 and was originally signed and sealed and submitted for permit on or about 8/20/13. The stamp below with the current date is to document that this is a record copy of those drawings. These represent no new work done after the construction date based on these drawings and this is ONLY certifying the design work done in 2013

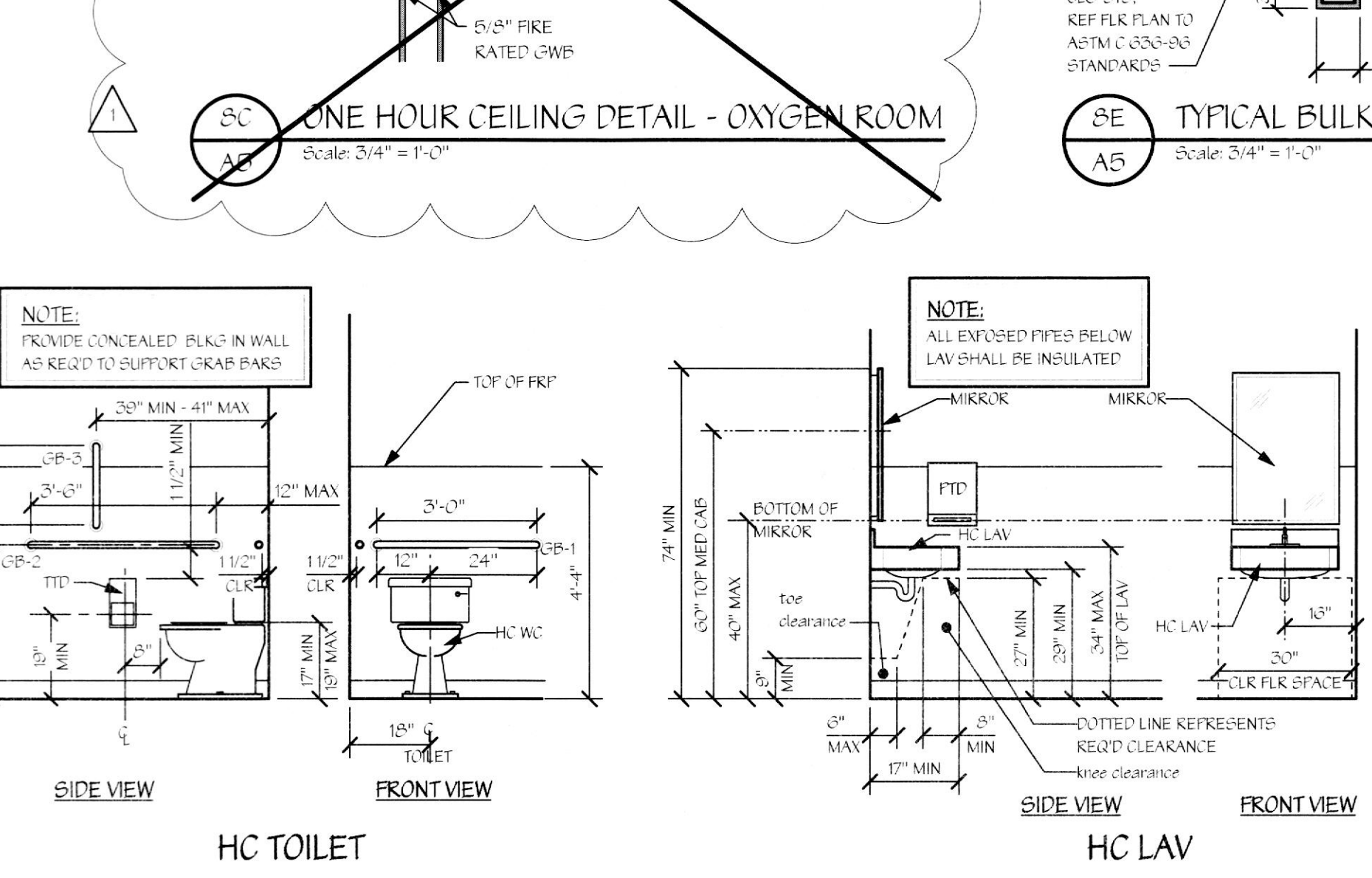
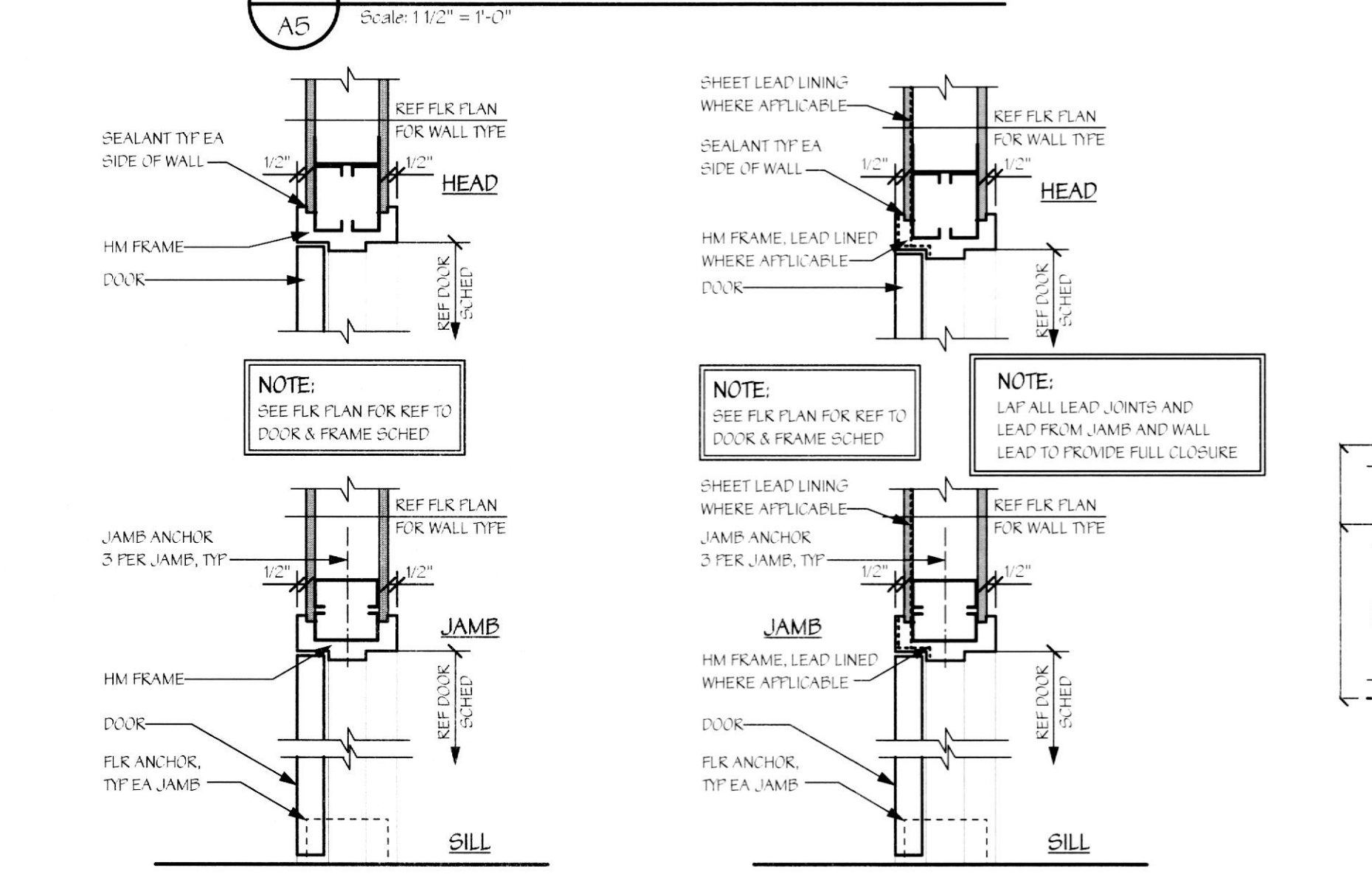
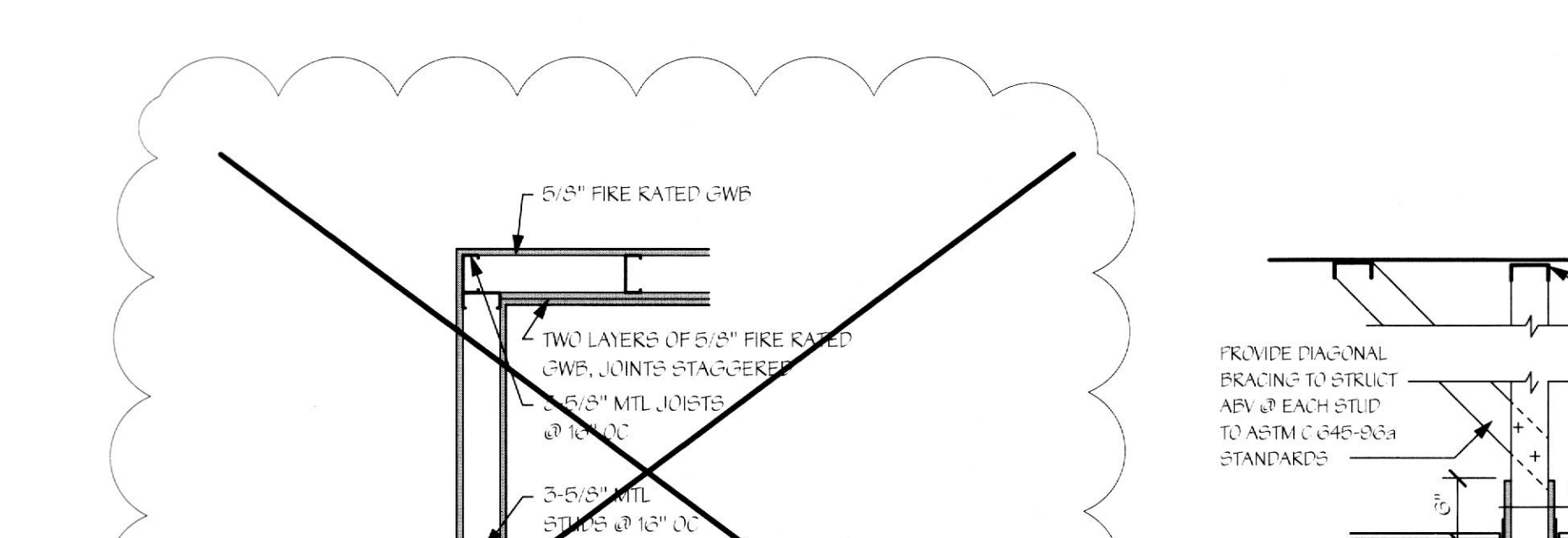
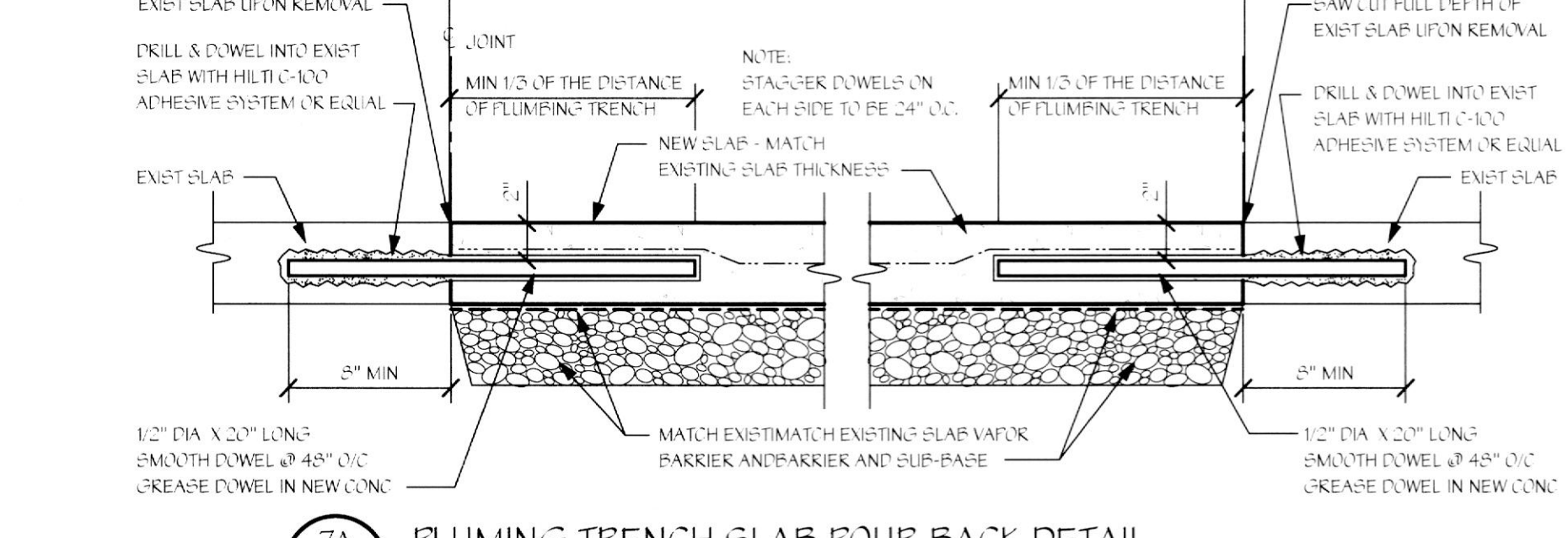
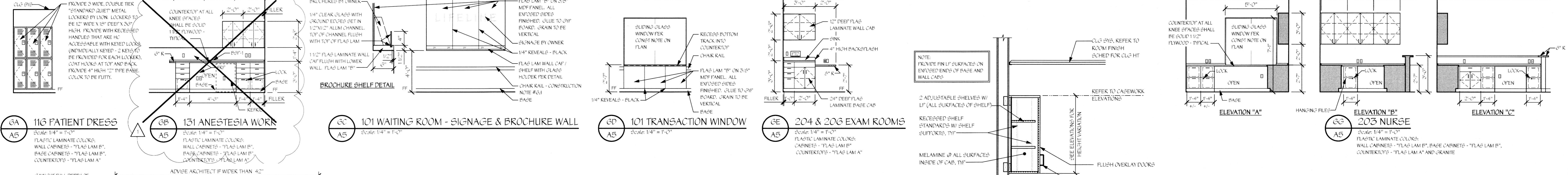
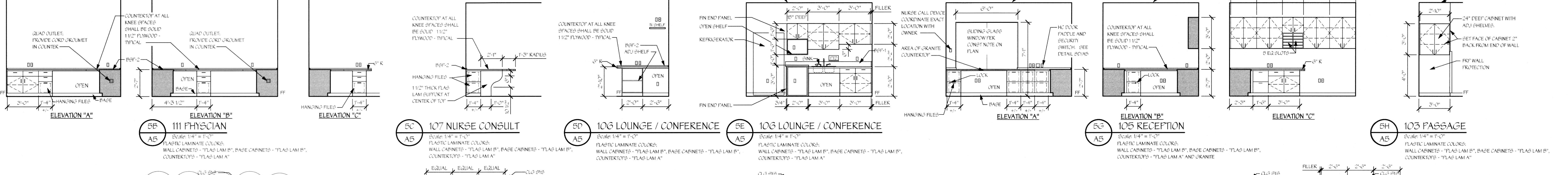
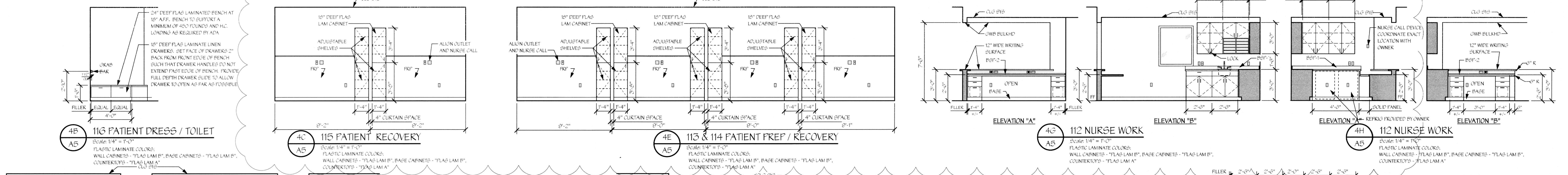
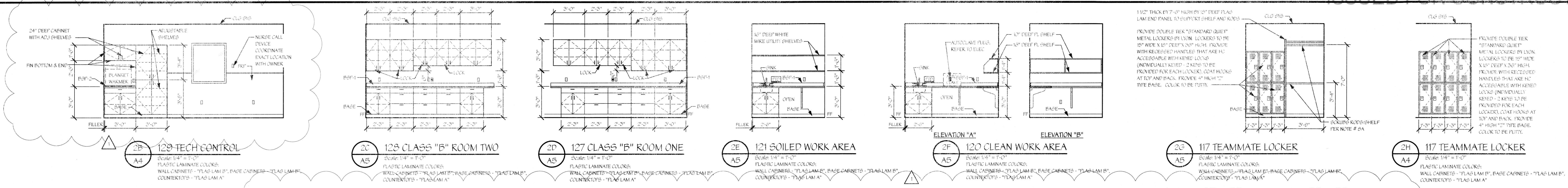

DETAILS

REV#	DATE	DESCRIPTION	OWNER BUDGET REVISIONS
#1	7/23/13		

DRAWING NO. A-105.00  
SHEET 01 OF 02  
DATE: 8/19/13  
JOB NUMBER: 11206  
DRAWN BY: JFC  
CHECKED BY: KDT

Richard J. Stern, P.E.  
Mechanical - Electrical  
2741 Furnace Road  
Fellon, PA 17322  
Phone: 717-891-6026

TENANT RENOVATIONS FOR:  
**Access Center**  
1733 Eastchester Road  
Elton, NY 10461

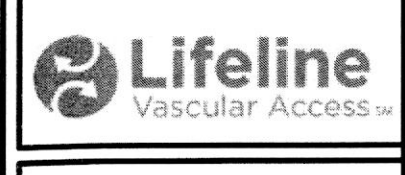

In Sync  
ARCHITECTURAL DESIGNS, INC.  
1215 Old Fallsville Road  
Whiteford, MD 21160  
Office: 410-452-5045



NOTE: CONTRACTOR AND SUB-CONTRACTORS SHALL VISIT THIS BUILDING AND TENANT AREA AND BE FAMILIAR WITH ALL THE EXISTING CONDITIONS PRIOR TO CONTRACT AWARD