

9B FLOOR PLAN - PART TWO

Scale: 1/4" = 1'-0"  
 REFER TO SHEET A11 FOR ROOM FINISH SCHEDULE AND FINISH MATERIALS  
 REFER TO SHEET A2 FOR DIMENSIONAL PLAN  
 REFER TO SHEET A3 FOR CONSTRUCTION NOTES PLAN  
 REFER TO SHEET A3.1 FOR CONSTRUCTION NOTES  
 REFER TO SHEET A4 FOR CEILING PLAN  
 REFER TO SHEET A4 FOR DOOR SCHEDULE

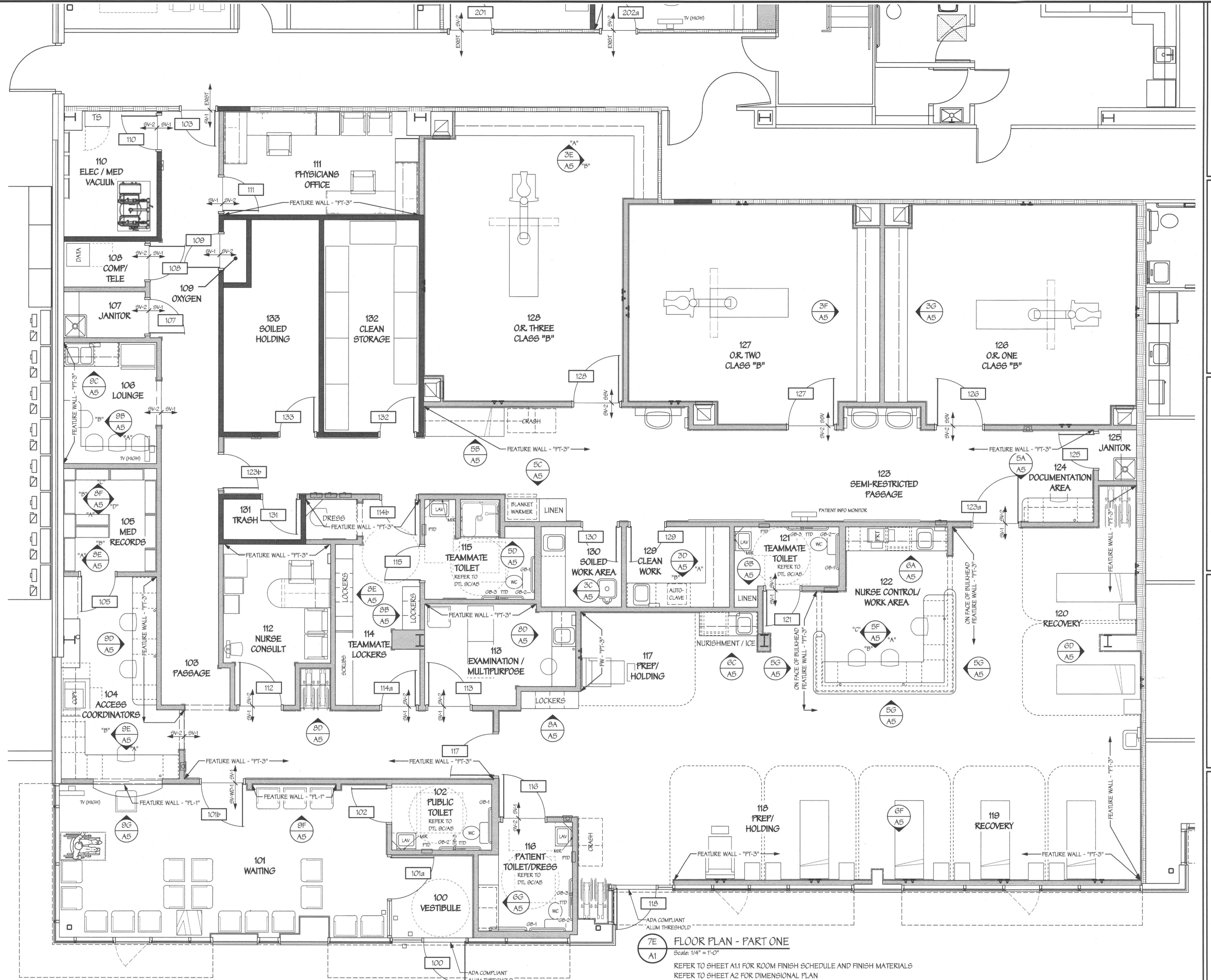

7E FLOOR PLAN - PART ONE

Scale: 1/4" = 1'-0"  
 REFER TO SHEET A11 FOR ROOM FINISH SCHEDULE AND FINISH MATERIALS  
 REFER TO SHEET A2 FOR DIMENSIONAL PLAN  
 REFER TO SHEET A3 FOR CONSTRUCTION NOTES PLAN  
 REFER TO SHEET A3.1 FOR CONSTRUCTION NOTES  
 REFER TO SHEET A4 FOR CEILING PLAN  
 REFER TO SHEET A4 FOR DOOR SCHEDULE

**GENERAL NOTES:**  
 ALL UNDER FLOOR PLUMBING ROUGH-INS, DEMOLITION AND OTHER LOUD WORK SHALL BE DONE DURING OFF-HOURS AND CAREFULLY COORDINATED WITH LANDLORD TO INSURE MINIMAL DISRUPTION TO ADJACENT SPACES.  
 OWNER WILL PROVIDE INTERIOR SIGNAGE TO BE MOUNTED BY THE CONTRACTOR. COORDINATE WITH OWNER.  
 REFER TO CONSTRUCTION NOTES FOR NEW FIRE EXTINGUISHERS. A MINIMUM OF FOUR FIRE EXTINGUISHERS ARE TO BE PROVIDED. CONTRACTOR TO REVIEW LOCATIONS WITH CODE OFFICIAL TO INSURE PLACEMENT OF THESE UNITS MEETS CODE REQUIREMENTS. CONTRACTOR SHALL PROVIDE ADDITIONAL FIRE EXTINGUISHERS AS MAY BE DETERMINED BY THIS REVIEW.  
 ALL ACCESSIBLE CONTROLS, OPERATING MECHANISMS AND HARDWARE SHALL COMPLY WITH SECTION 309 OF ICC/ANSI A117.1.

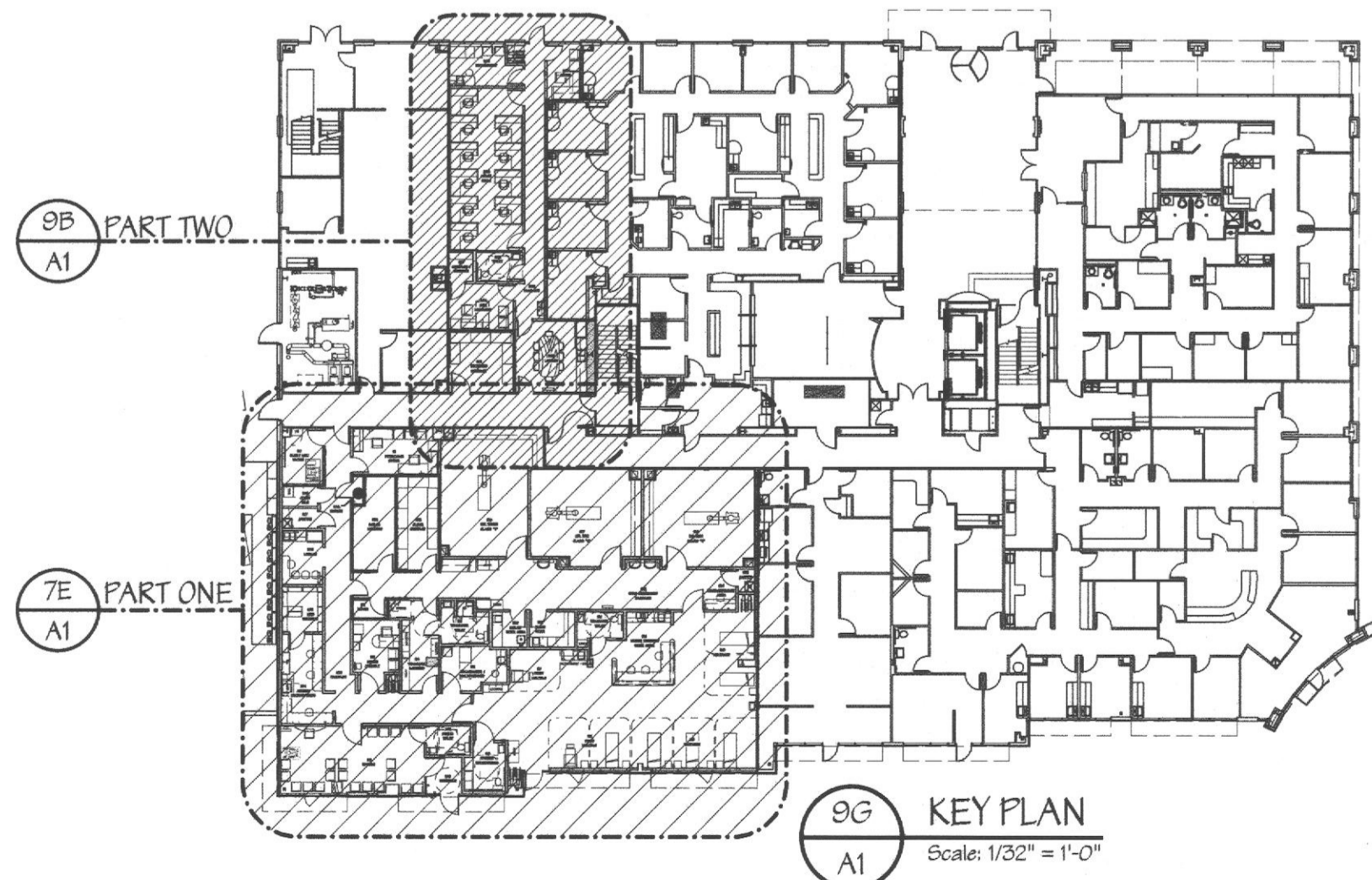

9C KEY PLAN

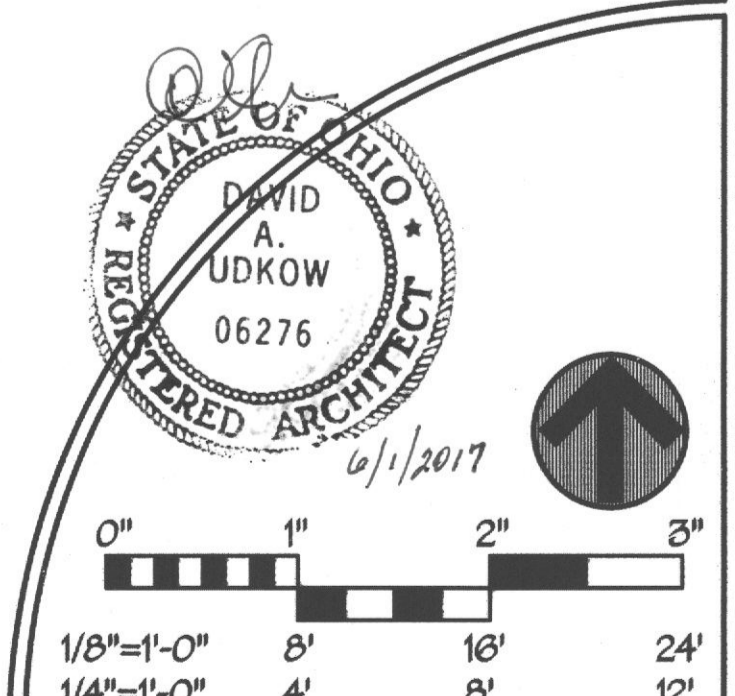

FLOOR PLANS

REV#	DATE	DESCRIPTION

DRAWING NO. **A1**  
 SHEET OF  
 DATE DRAWN BY  
 6/22/17 BFC  
 JOB NUMBER CHECKED BY  
 11232 KFM

NOTE: CONTRACTOR AND SUB-CONTRACTORS SHALL VISIT THIS BUILDING AND TENANT AREA AND BE FAMILIAR WITH ALL THE EXISTING CONDITIONS PRIOR TO CONTRACT AWARD

ISSUED FOR BUILDING PERMIT

1301 Solons Blvd  
 Building 1, Suite 1420  
 Westlake, Texas 76082  
 Phone: 817.251.8411  
 Fax: 817.251.8411

**d p c e**  
 don penn a consulting engineer

**Lifeline Project Manager**  
**In Syn c**  
 Whitford, MD 21660  
 1215 Old Pylesville Road  
 Office 410-452-5006  
 Fax 410-452-5046

**David A. Udrow, Architect**  
 1181 North 115th Way  
 Scottsdale, AZ 85259  
 Office 480-614-3395  
 Fax 480-614-0209  
 Email - david.udrow@cox.net

TENANT RENOVATIONS FOR:  
**LIFELINE Access Center**  
 4505 Montgomery Rd.,  
 Cincinnati, OH 45212