

9B FLOOR PLAN - DIMENSIONS - PART TWO
Scale: 1/4" = 1'-0"

REFER TO SHEET A1 FOR ROOM FINISH SCHEDULE AND FINISH MATERIALS
REFER TO SHEET A2 FOR DIMENSIONAL PLAN
REFER TO SHEET A3 FOR CONSTRUCTION NOTES PLAN
REFER TO SHEET A3.1 FOR CONSTRUCTION NOTES
REFER TO SHEET A4 FOR CEILING PLAN
REFER TO SHEET A4.1 FOR DOOR SCHEDULE

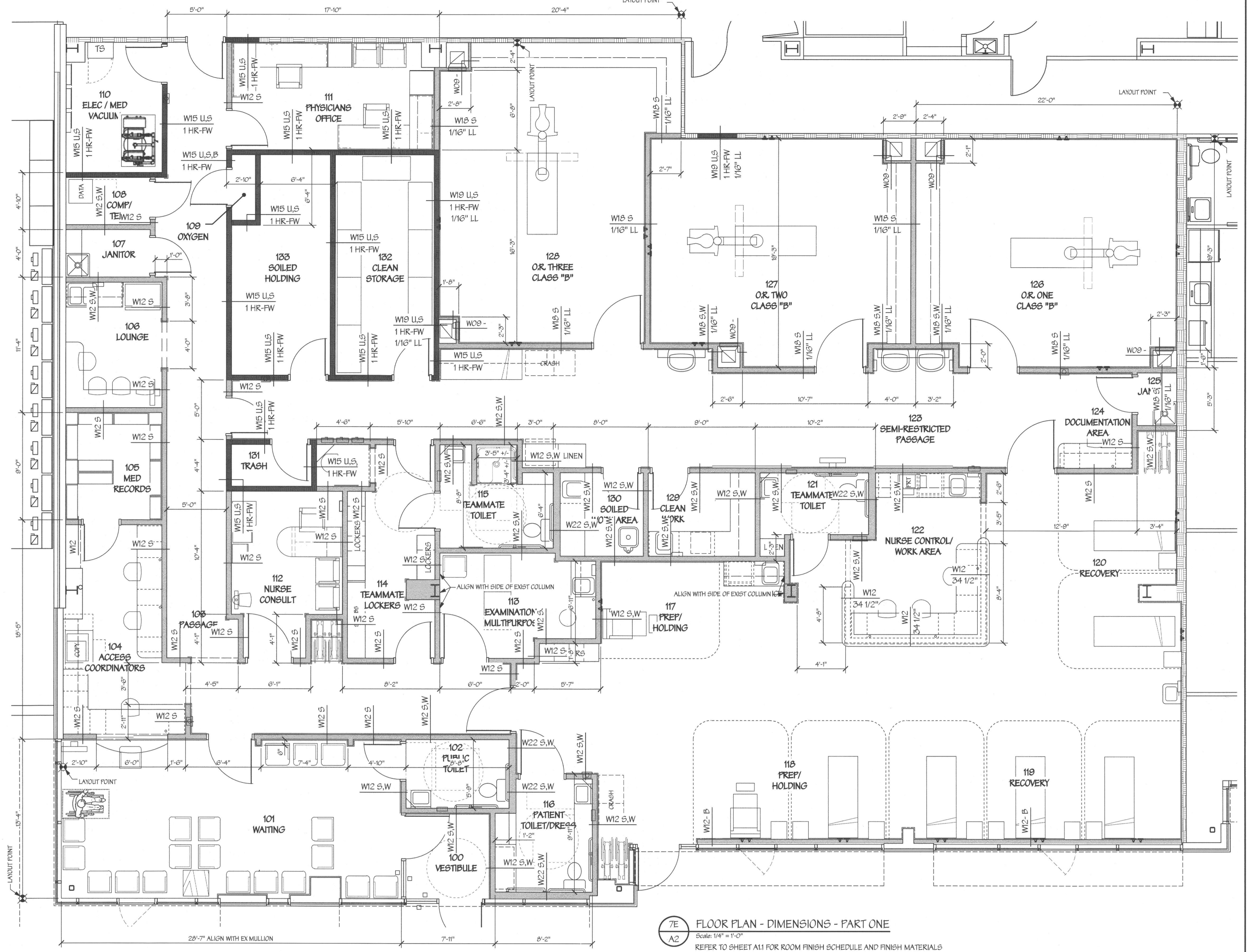

7E FLOOR PLAN - DIMENSIONS - PART ONE
Scale: 1/4" = 1'-0"

REFER TO SHEET A1 FOR ROOM FINISH SCHEDULE AND FINISH MATERIALS
REFER TO SHEET A2 FOR DIMENSIONAL PLAN
REFER TO SHEET A3 FOR CONSTRUCTION NOTES PLAN
REFER TO SHEET A3.1 FOR CONSTRUCTION NOTES
REFER TO SHEET A4 FOR CEILING PLAN
REFER TO SHEET A4.1 FOR DOOR SCHEDULE

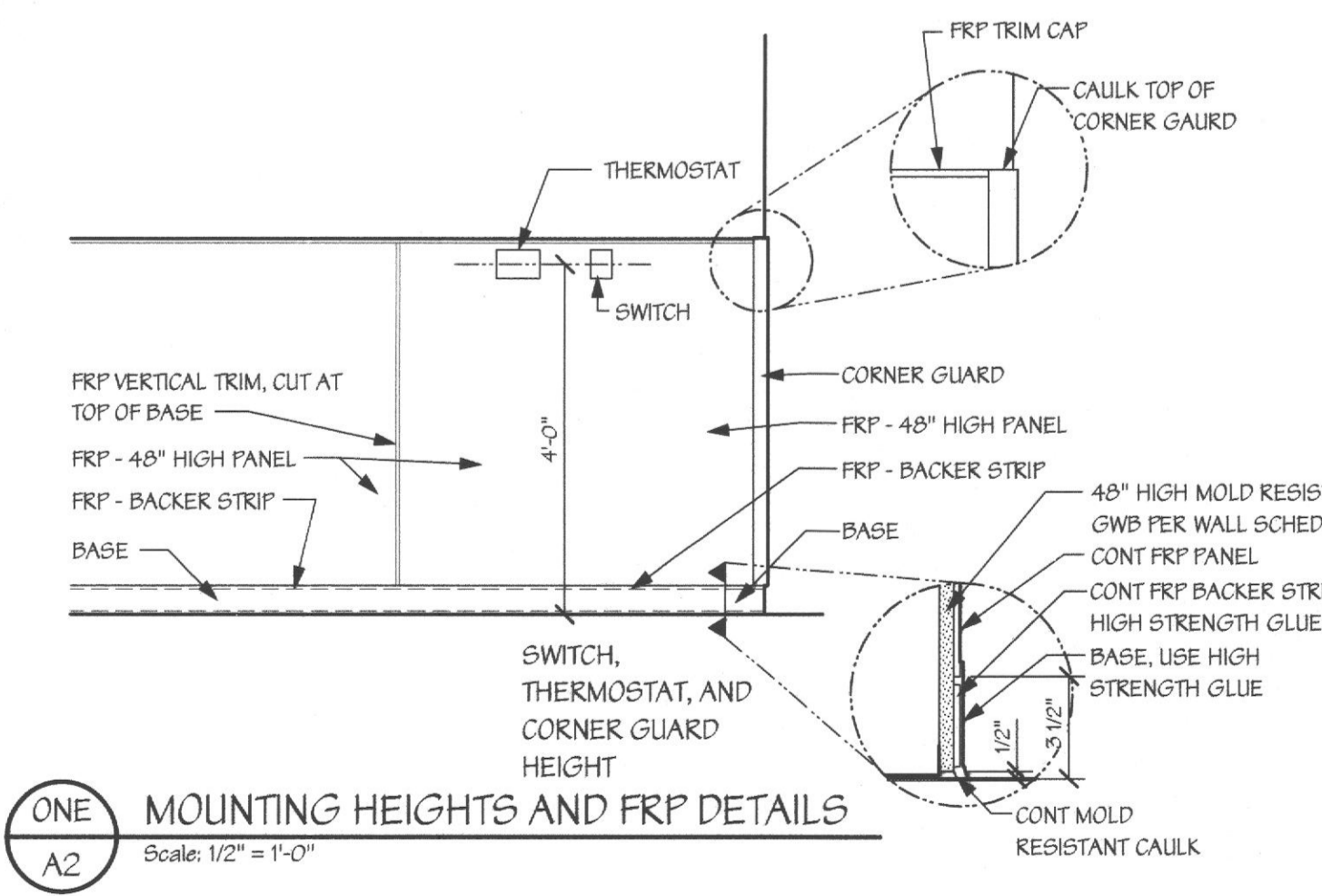

9A MOUNTING HEIGHTS AND FRP DETAILS
Scale: 1/2" = 1'-0"

WALL TYPES:
GENERAL NOTES:
1. UNLESS OTHERWISE NOTED, ALL WALL STUDS AND GWB SHALL EXTEND MIN 6" ABOVE FINISHED CEILING AND BE BRACED TO STRUCTURE @ 48" O.C. REFER TO DETAIL 20A5.
2. APPLIED FINISHES ARE SHOWN ON THE FINISH SCHEDULE.
3. PROVIDE NON-COMBUSTIBLE BLOCKING IN WALL AS KEED TO INSTALL CASEWORK AND WALL MOUNTED ACCESSORIES.
4. LEAD SHIELDING (WHERE INDICATED) SHALL BE INSTALLED BEHIND GYP BOARD FOR A MINIMUM HEIGHT OF 7'-0" AFF. WALL LEAD SHALL BE TIED TO LEAD AT ADJACENT WALLS AND SHALL BE INSTALLED BEHIND ANY PENETRATIONS, SUCH AS ELECTRICAL JUNCTION BOXES, TO MAINTAIN A CONTINUOUS BARRIER OF LEAD PROTECTION IN THE THICKNESS INDICATED.
5. INSULATION MATERIALS SHALL COMPLY WITH CODE REQUIREMENTS - FLAME SPREAD NO MORE THAN 25 AND SMOKE-DEVELOPED INDEX NO MORE THAN 450.

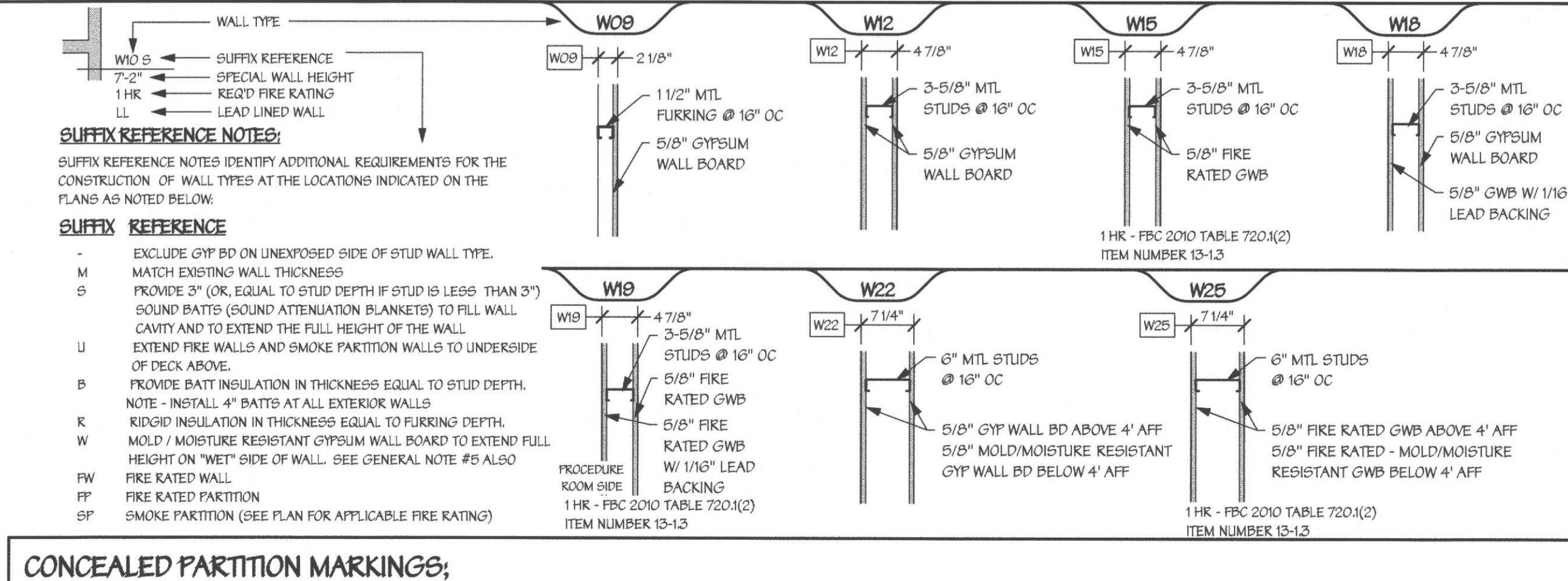

9C CONCEALED PARTITION MARKINGS:
ONE HOUR FIRE WALLS
SEE DIMENSIONAL PLAN - SUFFIX DESIGNATION "FW"
PAINT IN 2" HIGH "KEED" LETTERING THE FOLLOWING "ONE HOUR FIRE WALL". SIGNAGE TO BE LOCATED ABOVE CEILING AT A MAXIMUM SPACING OF 8' HORIZONTALLY.

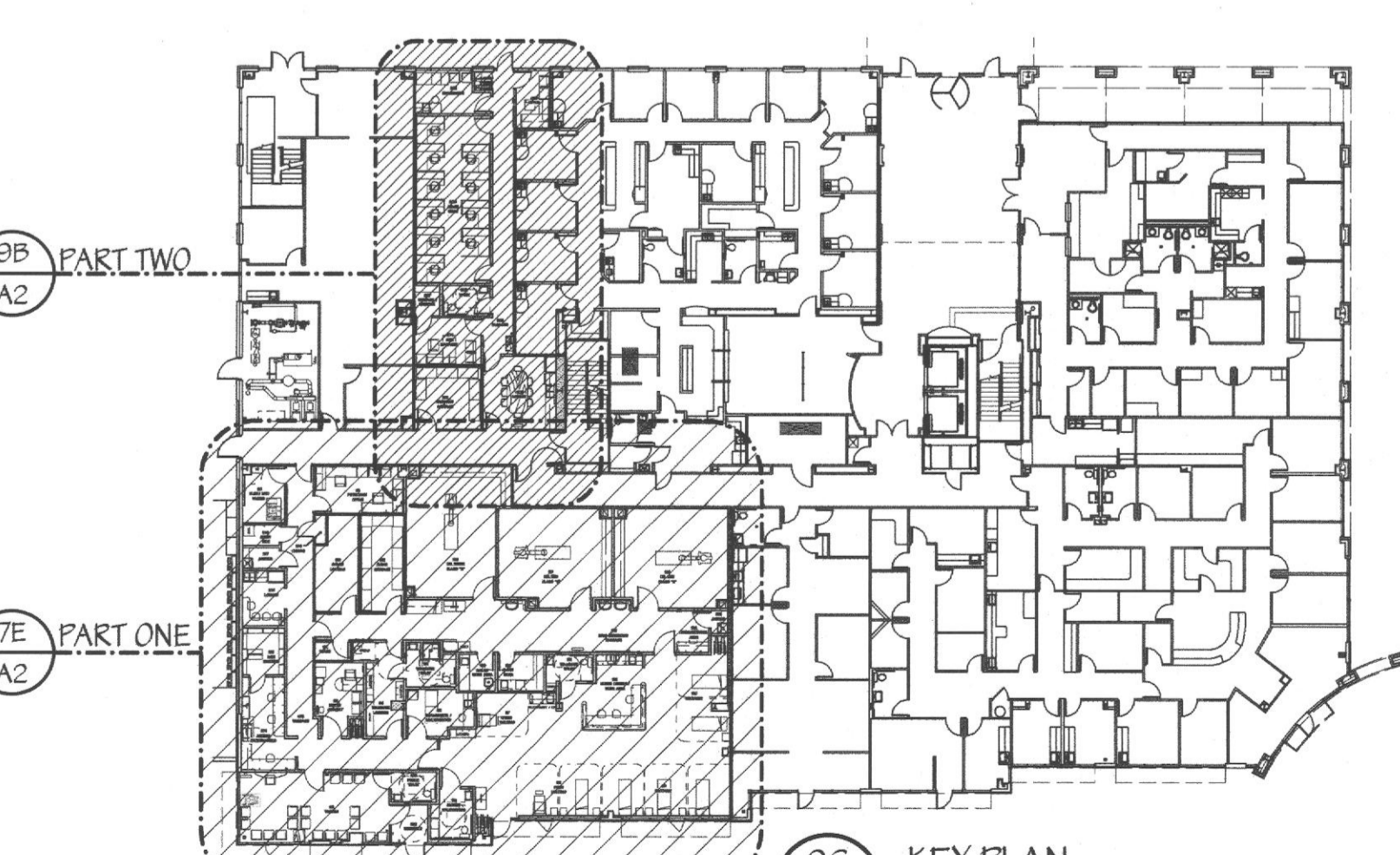

9C KEY PLAN
Scale: 1/32" = 1'-0"

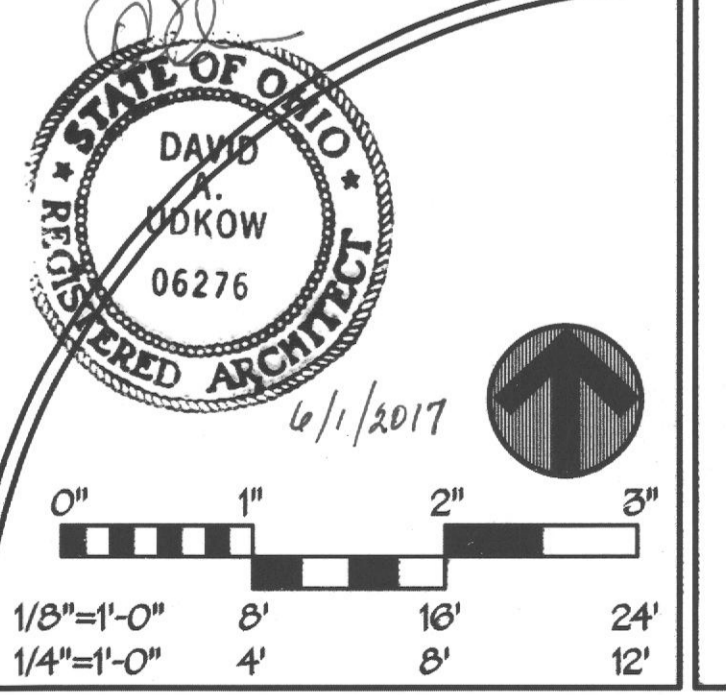

DIMENSION PLAN AND WALL SCHEDULE

REV#	DATE	DESCRIPTION

ISSUED FOR BUILDING PERMIT

1301 Soaring Blvd., 420 Westlake, Texas 76262
Phone: 817-410-2858 Fax: 817-251-9411

d p c e
don perm consulting engineer

Lifeline Project Manager
In Syn c
1215 Old Tyneville Road, Whiteford, MD 21160
Office 410-452-8008 Fax 410-452-8046

David A. Udkow, Architect
11801 North 118th Way, Scottsdale, AZ 85259
Office 480-814-3385 Fax 480-814-0209
Email: david@udkow.com

TENANT RENOVATIONS FOR:
LIFELINE Access Center
4805 Montgomery Rd., Cincinnati, OH 45212

DRAWING NO. **A2**
DATE: 5/22/17
JOB NUMBER: 11232
CHECKED BY: 11232

NOTE: CONTRACTOR AND SUB-CONTRACTORS SHALL VISIT THIS BUILDING AND TENANT AREA AND BE FAMILIAR WITH ALL THE EXISTING CONDITIONS PRIOR TO CONTRACT AWARD