

**DEMOLITION NOTES:** [1] THIS SYMBOL DENOTES A DEMOLITION NOTE

1. REMOVE EXIST STLD / GMB PARTITION AND/OR DOORS AND FRAMES NEATLY PATCH AND PREP FLOORS AND ADJACENT WALLS AS REQ'D FOR INSTALLATION OF NEW WORK PER FLOOR PLAN.
2. EXISTING WALL TO REMAIN. COORDINATE LIMITS OF DEMOLITION EXISTING TO REMAIN WITH FLOOR PLAN.
3. CAREFULLY REMOVE EXISTING CASEWORK AND ASSOCIATED PLUMBING WHERE APPLICABLE, SEE DEMO NOTE 6.
4. REMOVE EXISTING CEILING IN THIS AREA.
5. REMOVE EXIST FLOOR FINISH AND BASE IN THIS AREA. COORDINATE LIMITS OF FLOOR DEMO WITH NEW PLAN. PREPARE SUBSTRATE FOR INSTALLATION OF NEW FLOORING.
6. REMOVE PLUMBING FIXTURE. REMOVE PLUMBING TO 4" BELOW SLAB AND CAP PATCH SLAB AS REQ'D FOR UNIFORM FINISH.
7. REMOVE EXISTING STOREFRONT DOOR AND TURN OVER TO LANDLORD. REFER TO FLOOR PLAN (CONSTRUCTION NOTE 8) FOR NEW STOREFRONT WORK.
8. REMOVE EXISTING EXTERIOR DOOR AND FRAME. CAREFULLY SAW CUT EXISTING CONCRETE WALL TO CREATE ENLARGED WALL OPENING FOR NEW DOOR. REFER COORDINATE WITH FLOOR PLAN.

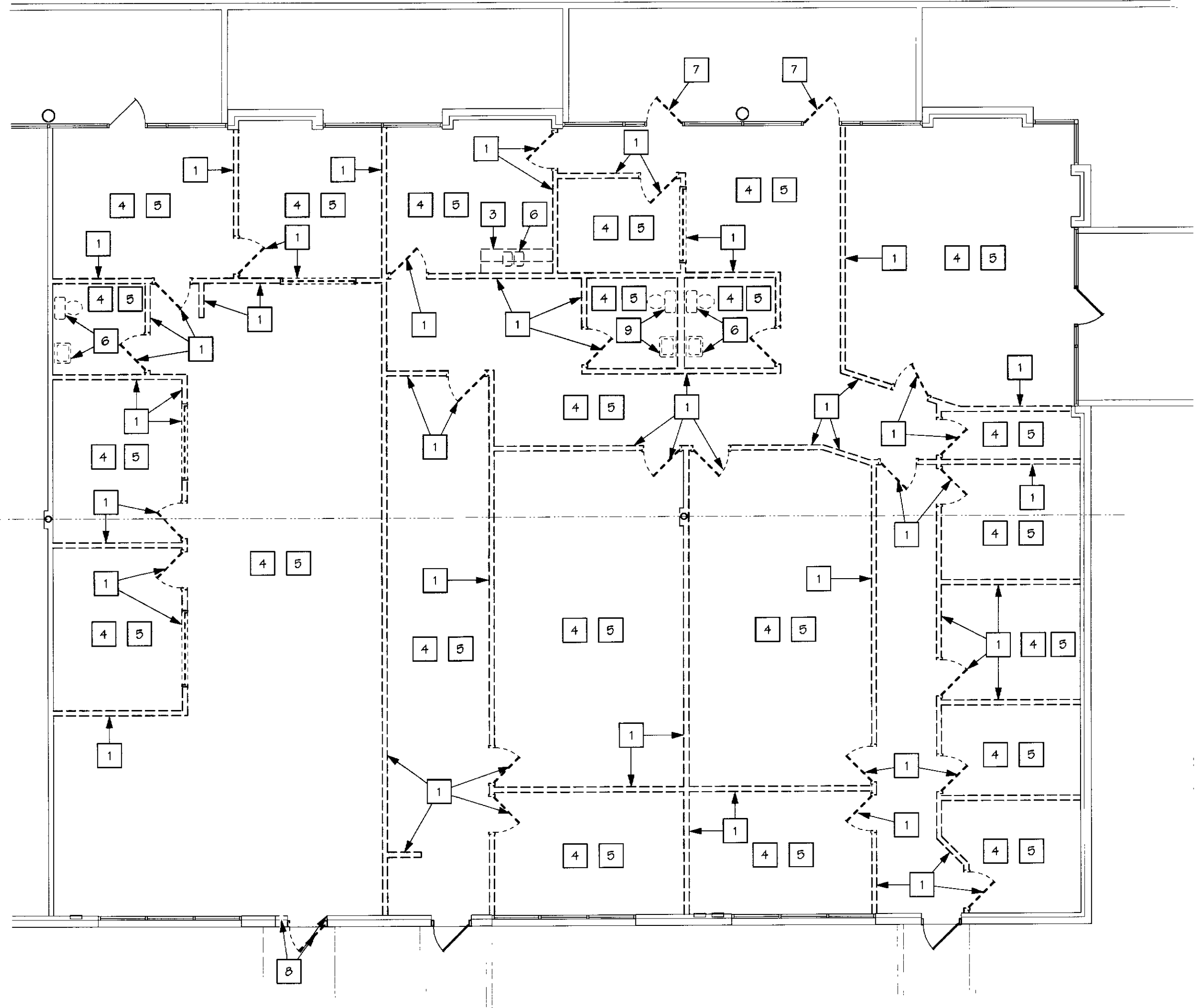

**7A DEMOLITION PLAN**  
SCALE: 1/8" = 1'-0"

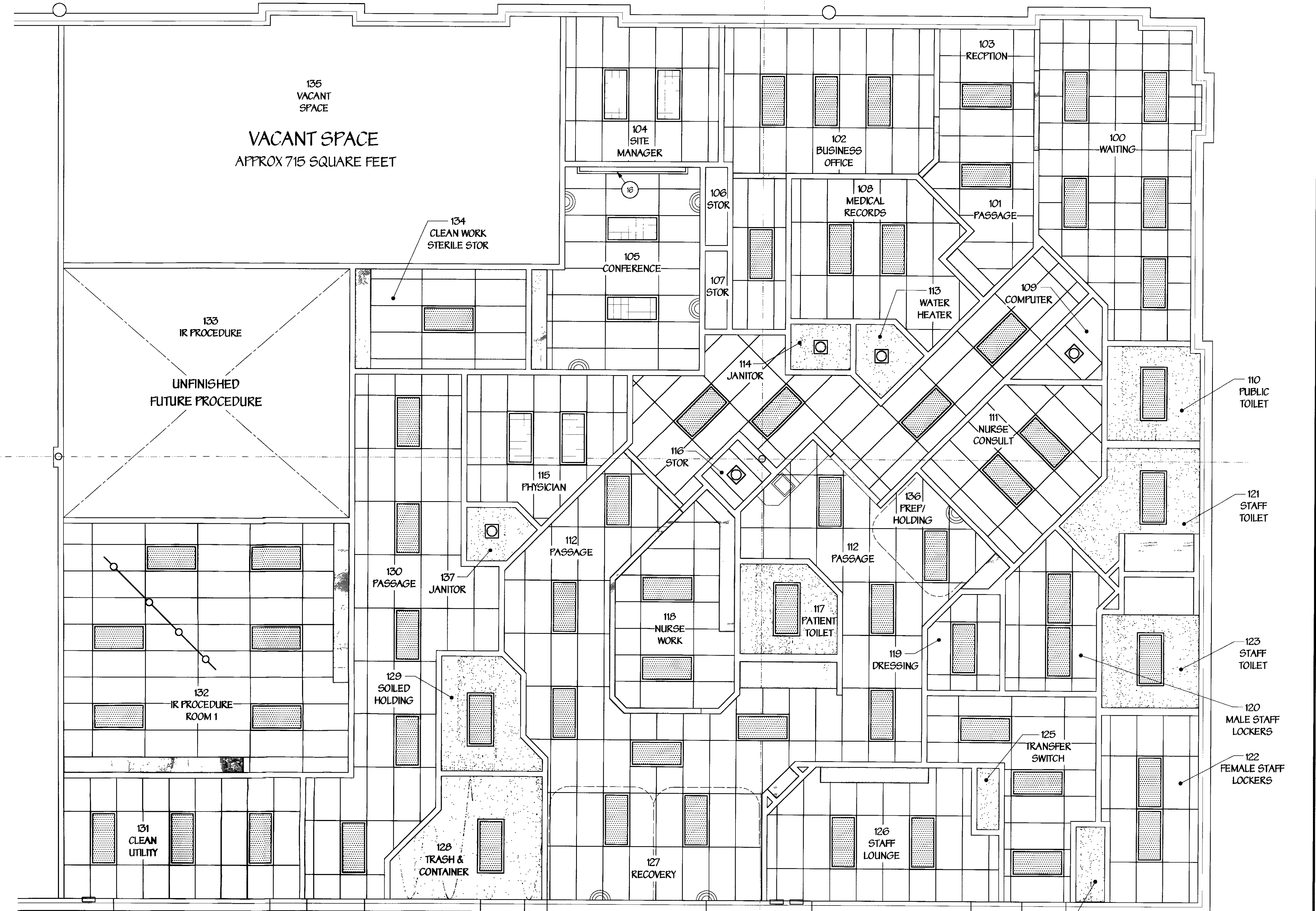

**8C REFLECTED CEILING PLAN**  
SCALE: 1/4" = 1'-0"

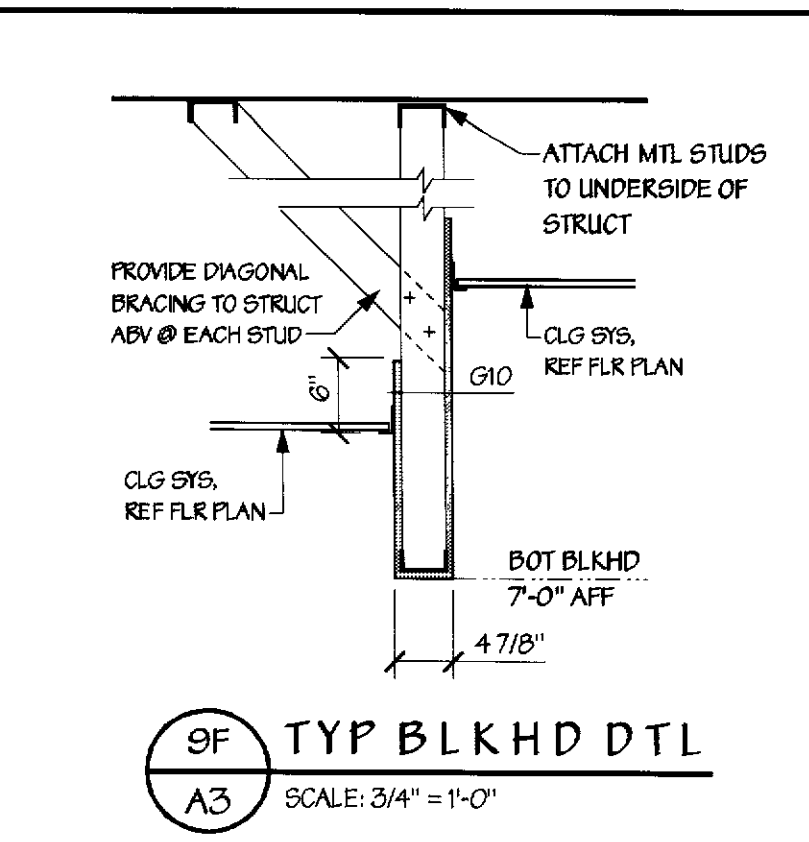
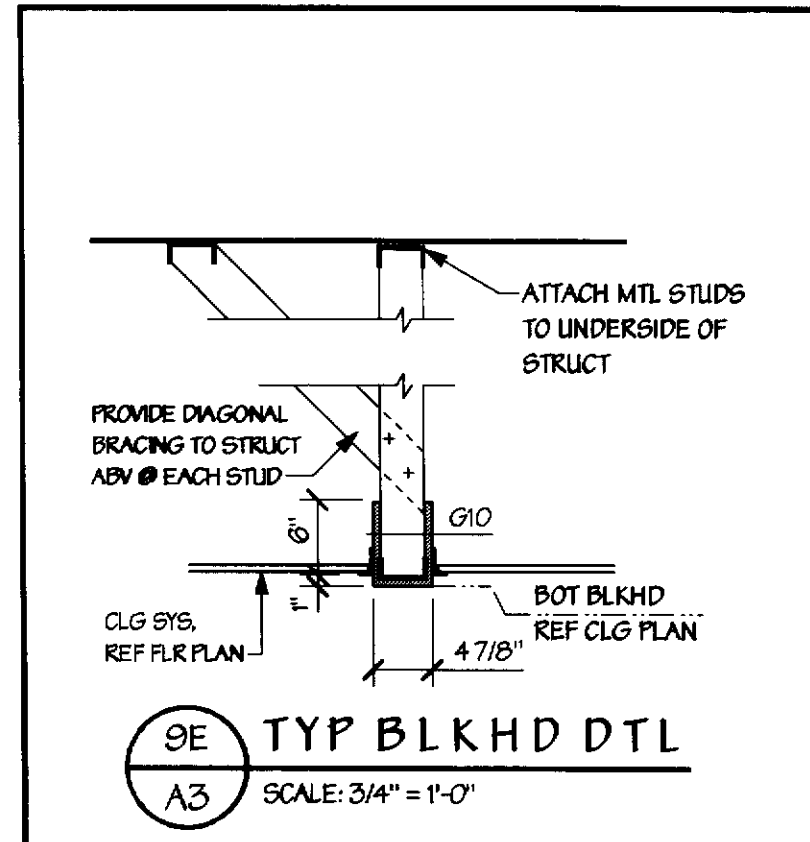

**REFLECTED CEILING PLAN LEGEND**

NOTE: UNLESS OTHERWISE NOTED CLG GRID SHALL BE CENTERED IN ROOM AS SHOWN

SUSPENDED 2x4 ACOUSTIC TILE CEILING	WALL MOUNTED SCONCE FIXTURE
SUSPENDED 2x2 ACOUSTIC TILE CEILING	RECESSED EXHAUST FAN
GYPSUM WALL BOARD BLOCKHEAD	RECESSED INCANDESCENT BOWED FIXTURE
RECESSED FLUORESCENT FIXTURE WITH PARABOLIC LENS	SMOOTH SURFACE GYP. BO. CEILING
RECESSED FLUORESCENT FIXTURE	CEILING MOUNTED TRACK LIGHT

REV#	DATE	DESCRIPTION

**Cole & Frick**  
Architects, A.I.A.  
4195 Chestnut Street  
Riverside, California  
92501 909/684-4011

**FREDERICK WARD ASSOCIATES, INC.**  
ENGINEERS ARCHITECTS SURVEYORS  
P.O. Box 727, 5 South Main Street Bel Air, Maryland 21014-0727  
Phone: 410-879-2090 or 410-838-7900 Fax: 410-893-1243  
Columbia, Maryland Warrenton, Virginia

TENANT RENOVATIONS FOR:  
**RMS LIFE LINE**  
4100 LATHAM STREET, SUITE A  
RIVERSIDE, CALIFORNIA

DATE: 8/11/01	DRAWING NO.:
SCALE: AS NOTED	<b>A3</b>
DESIGNED BY: KJF	SHEET: OF
DRAWN BY: KJL/DFK	PROJECT NUMBER: 201125.00